

What is PEMPro?

PEMPro is short for ***Periodic Error Management Professional***. It is a Windows software application that makes it very easy to characterize and reduce the periodic error of your telescope/ mount.

New features in PEMPro V2 and V2.5

[Frequency Spectrum](#) - Allows you to analyze what fundamental frequencies are present in your mount.

[Polar Alignment Wizard](#) - Quickly, accurately, and easily helps you dial in polar alignment.

[Backlash Exerciser](#) - Checks the backlash of your mount.

[Star Finder](#) - Helpful if you have a small CCD field of view to locate a star or other object when your mount's alignment is not perfect.

[Video Interface](#) - Provides a low cost way to use PEMPro using a webcam. No extra software is required.

What is ***Periodic Error*** and why should I care about it?

All telescope drives, including professional drives, have mechanical imperfections in the gears and worm, and the worm wheel that ultimately points the telescope. These imperfections occur with a period determined by the rotational speed of the driving worm gear, but there can also be significant effects from other gears in the RA gear train. If not corrected it makes taking unguided images impossible with even moderate focal length telescopes. Even auto-guided imaging is made more difficult because of periodic error. It is much better if the periodic error is corrected *before* the auto-guider gets a crack at it. Then guided imaging can be more accurate and produce tighter stars.

What is ***Periodic Error Correction***?

Almost all telescope drives made for astrophotography have some sort of ***Periodic Error Correction (PEC)*** facility, even inexpensive mounts. The purpose of PEC is to compensate for the mechanical imperfections in the RA motion of the telescope caused by imperfections in the drive. Note that some mounts have a different name for PEC such as *PEM* (Astro-Physics, Inc.) and *SmartDrive* (Meade).

Typical ways to “train” your mount’s PEC

- Manually with cross-hair eyepiece – very tedious but can produce good

results.

- With an Auto-guider – limited by seeing and the accuracy of software and hardware control. Also the time delay between autoguider image acquisition and mount movement reduces the accuracy of the corrections.
- With PEMPro – periodic error is collected over multiple cycles and modeled before being written back to the mount. Effects of seeing and delays in image acquisition are eliminated.

How PEMPro Works

The process of using PEMPro is very simple, but you will need a telescope and CCD camera that optimally provides at least 1.5 arc-seconds/pixel resolution for the best results.

1. Acquire PE Data. [Details...](#)
2. Load the PE data for analysis. [Details...](#)
3. Create a fitted PE curve to the data. [Details...](#)
4. Program the mount with the PE curve. [Details...](#)
5. Verify PE has been corrected by acquiring PE data again.

Software required/supported by PEMPro

Required Software and System Configuration:

- Windows 2000 Professional, Windows XP Home, Windows XP Media Center, Windows XP Professional, Windows Vista and later. Windows XP (any version) is highly recommended.
- Microsoft Windows .Net 2.0 Framework. At the time of this writing you can download it from here:
<http://www.microsoft.com/downloads/details.aspx?familyid=0856EACB-4362-4B0D-8EDD-AAB15C5E04F5&displaylang=en>
- DirectShow Webcam or one of these CCD camera applications:
 - Diffraction Limited MaximDL/CCD v3.22, or v4.10 or later, or V5.0 or later: <http://www.diffractionlimited.com>
 - Software Bisque CCDSoft v5.00.170 or later.
<http://www.bisque.com>
 - AstroArt V3 with Service Pack 3, or AstroArt V4, or later.
<http://www.msb-astroart.com>
 - Meade Autostar Suite and DSI (I, II, and III) series camera. [More Details Here!](#)
- The latest ASCOM Telescope Driver installation.
<http://www.ascom-standards.org>

Mounts supported by PEMPro

[Please click this link for a list of mounts supported by PEMPro.](#)

IMPORTANT: PEMPro can upload PEC data directly to some mounts. You should use the procedure below if your mount is one of these types:

[Astro-Physics 1200GTO with GTOCP3, 900GTO with GTOCP3, Mach1 GTO, and other mounts using the AP GTOCP3 controller](#)

[Celestron CGE, CPC, and Nextstar Mounts](#)

[EQMOD controlled mounts including Orion Sirius EQ-G, Orion Atlas EQ-G, EQ6, EQ5, etc.](#)

[Mounts with Gemini Level 4](#)

[Meade LX-200GPS and LX-200R with Firmware 2.x or later](#)

[Meade RCX-400 and MaxMount](#)

[Meade Classic 16"](#)

[Software Bisque Paramount GT1100S and ME](#)

Hardware required by PEMPro

500 MHz PIII or faster PC (2.0 GHz P4 or faster is recommended)

- 256 MB or more of RAM (512 MB or more is recommended)
- 5MB or more of Disk space
- Monitor with 1024x768 or higher resolution and 64,000 colors, 1280x1024 or higher resolution and 24-bit color recommended.
- CCD camera compatible with MaximDL V3/V4/V5, CCDSoft V5, or AstroArt V3/V4, [Meade Autostar Suite and DSI \(I, II, and III\) series camera](#), or any [video camera or web cam compatible with DirectShow](#) (this included the Phillips Toucam Pro series, Phillips SP900c, and all IC Imaging Source USB/Firewire monochrome and color cameras. **No autoguider is required, the main camera is used to acquire periodic error data.**
- A compatible telescope or mount (see above).

New Feature Summary

- The Polar Alignment Wizard tab uses "electronic drift alignment", a process using your webcam or video camera that helps you achieve the best possible polar alignment quickly and painlessly.
- The PEMPro Video interface application can work with any DirectShow or WDM compliant device including most capture cards and webcams (like the Philips Toucam Pro and Meade LPI). It allows you to use PEMPro with an inexpensive webcam without having to buy an expensive third party CCD control application.
- The Star Finder tab is helpful if you have a small CCD field of view to locate a star or other object when your mount's alignment is not perfect. Press one button to calibrate, then another to start building a spiral mosaic, which is displayed directly on the screen. Once the star you are looking for shows up on the mosaic you can click on it and the scope will slew to it.
- The Backlash exerciser issues alternating North/South moves to the mount while exposing an image. It allows you to assess the state of backlash of your mount. Too much backlash could result in poor autoguider performance.
- The Calibration Wizard has been improved. It now allows you to slew to the correct position in the sky, and also to nudge the scope if needed to find a star or center it.
- Numerous other small changes to make using PEMPro easier and more intuitive.

Other Features

- Collects periodic error data with using any CCD camera supported by MaximDL (v3 or v4 required), CCDSoft V5, or AstroArt V3/V4.
- No Autoguider is required or used. If you are using a CCD with dual chips the main CCD is used making it easier to put a bright star on the CCD.
- Corrects for camera tilt and star declination.
- Graphically displays periodic error in real-time.
- Analyzes collected data and creates a smoothed periodic error curve.
- "Plays back" the inverse of the periodic error curve to the mount, thus minimizing the periodic error.
- Writes the PEC correction directly to some mounts.
- Has easy to use Wizards to set up parameters accurately.
- Frequency Spectrum shows worm gear fundamentals, giving you insight into where in the gear train the periodic errors are coming from.
- No need to wait for steady skies. PEMPro fits the periodic data to an optimized smoothed curve.
- No need to be perfectly polar aligned. PEMPro can subtract drift from the periodic curves.
- Analyze data and compare curves. Use PEMPro to evaluate the next mount you are planning to purchase.
- Playback with the mount's PEC on to see how much improvement was actually made to the mount's periodic error.
- Allows further refinement of curves to optimize error correction even more.
- Many advanced control features that allow you to tweak the correction

curve.

Supported Mounts and Telescopes

Note: This list is not entirely complete. Any mount that has a permanent PEC feature can be programmed with PEMPro by playing back the inverse of the periodic error data that is collected.

Manufacturer	Model	Firmware/Controller	Teeth in RA Gear	Worm Period (seconds)	Playback	Direct upload	Upload with Manufacturer Utility
Astro-Physics							
	AP1200GTO	GTOCP1,GTOCP2	225	382.9515135	Yes	N/A	N/A
		GTOCP3	225	382.9515135	Yes	Yes	N/A
	AP900GTO	GTOCP1,GTOCP2	225	382.9515135	Yes	N/A	N/A
		GTOCP3	225	382.9515135	Yes	Yes	N/A
	AP600EGTO	GTOCP1,GTOCP2	192	448.7713048	Yes	N/A	N/A
		GTOCP3	192	448.7713048	Yes	Yes	N/A
	AP400GTO	GTOCP1,GTOCP2	192	448.7713048	Yes	N/A	N/A
		GTOCP3	192	448.7713048	Yes	Yes	N/A
	Mach 1 GTO	GTOCP3	225	382.9515135	Yes	Yes	N/A
	All Other AP Mounts	All			Yes	N/A	N/A
Celestron							
	CGE800	All	180	478.6893918	Yes	Yes	PECTool*
	CGE925	All	180	478.6893918	Yes	Yes	PECTool*
	CGE1100	All	180	478.6893918	Yes	Yes	PECTool*
	CGE1400	All	180	478.6893918	Yes	Yes	PECTool*
	CGE Mount	All	180	478.6893918	Yes	Yes	PECTool*
	CPC 800 GPS XLT	Requires Wedge	180	478.6893918	Yes	Yes	PECTool*
	CPC 925 GPS XLT	Requires Wedge	180	478.6893918	Yes	Yes	PECTool*
	CPC 1100 GPS XLT	Requires Wedge	180	478.6893918	Yes	Yes	PECTool*
	NexStar 8 GPS	Requires Wedge	180	478.6893918	Yes	Yes	PECTool*
	NexStar 9 1/4 GPS	Requires Wedge	180	478.6893918	Yes	Yes	PECTool*
	NexStar 11 GPS	Requires Wedge	180	478.6893918	Yes	Yes	PECTool*
Losmandy							
	GM8	Stock	180	478.6893918	Yes	N/A	N/A
		Gemini Level 4	180	478.6893918	Yes	Yes	N/A
		SkyWalker	180	478.6893918	Yes	N/A	N/A
	G9	Stock	180	478.6893918	Yes	N/A	N/A
		Gemini Level 4	180	478.6893918	Yes	Yes	N/A
	CI-700	Stock	180	478.6893918	Yes	N/A	N/A
		Gemini Level 4	180	478.6893918	Yes	Yes	N/A
		SkyWalker	180	478.6893918	Yes	N/A	N/A
	G-11	Stock	360	239.3446959	Yes	N/A	N/A
		Gemini Level 4	360	239.3446959	Yes	Yes	N/A
		SkyWalker	360	239.3446959	Yes	N/A	N/A
	HGM-200	Stock	360	239.3446959	Yes	N/A	N/A

	MI-500G	AP GTOCP3	360	239.3446959	Yes	Yes	N/A
		Bisque TCS	360	239.3446959	Yes	No	TheSky***
	MI-750F	AP GTOCP3	450	191.4757567	Yes	Yes	N/A
		Bisque TCS	450	191.4757567	Yes	No	TheSky***
	MI-750G	AP GTOCP3	450	191.4757567	Yes	Yes	N/A
		Bisque TCS	450	191.4757567	Yes	No	TheSky***
	MI-1000F	AP GTOCP3	640	134.6313915	Yes	Yes	N/A
		Bisque TCS	640	134.6313915	Yes	No	TheSky***
	MI-1000G	AP GTOCP3	640	134.6313915	Yes	Yes	N/A
		Bisque TCS	640	134.6313915	Yes	No	TheSky***
Orion							
	Atlas EQ-G	All with EQMOD	180	478.6893918	Yes	Yes	EQMOD*****
	Sirius EQ-G	All with EQMOD	135	638.2525	Yes	Yes	EQMOD*****
Sky-Watcher							
	EQ6	All with EQMOD	180	478.6893918	Yes	Yes	EQMOD*****
	HEQ5	All with EQMOD	135	638.2525	Yes	Yes	EQMOD*****
	EQ5	All with EQMOD	144	598.3617	Yes	Yes	EQMOD*****
	EQ3	All with EQMOD	130	662.8007	Yes	Yes	EQMOD*****
Software Bisque							
	Paramount GT-1100S	All	360	239.3446959	Yes	No	TheSky***
	Paramount ME	All	576	149.5904349	Yes	No	TheSky***
Takahashi****							
	All Mounts	All			No	N/A	N/A
Vixen							
	GP-E	SkySensor 2000	144	598.3617398	Yes	N/A	N/A
	GP-DX	SkySensor 2000	144	598.3617398	Yes	N/A	N/A
	Sphinx	All	180	478.6893918	Yes	N/A	N/A
	Atlux	All	180	478.6893918	Yes	N/A	N/A
	SkySensor Equipped Mounts				Yes	N/A	N/A

Notes:

N/A: Not applicable. The mount does not have the capability to do a direct upload and/or there is no manufacturer utility to upload a PEC curve.

PECTool* : Celestron PECTool.

PEMPro v1.6 Build 117 and later can directly upload and download PEC tables to/from the Celestron mounts marked in the above table. PEMPro can also read and create files 100% compatible with Celestron's PECTool v1.0.14 and greater. PEMPro supplements the capabilities of PECTool with advanced features such as precision phase shifting, curve smoothing, inverting, etc.

PEC Tool** : Meade PEC Tool

PEMPro can directly upload to Meade mounts and does not require the use of the Meade PEC Tool.

TheSky*** : Software Bisque TheSky version 5 or 6

PEMPro can create a PEC file that can be directly loaded into the MKS-3000, MKS-3500, and MKS-4000 controllers through TheSky. You can find details on the exact procedure [here](#).

Takahashi**:** Unfortunately no Takahashi mounts have a permanent periodic error correction so it is not possible for PEMPro to work with them.

EQMOD***:** Open Source EQMOD project has a separate tool called PECPrep which can upload PEC files to the mounts.

PEMPro can directly upload to EQMOD support mounts and does not require the use of PECPrep. PEMPro integrates and simplifies the operation of PEC collection and uploading to EQMOD controlled mounts.

Version History

V2.50 - October 18, 2008 - Build 65

- Fixed slewing in Star Finder when using The Sky 6/Paramount ME.

V2.50 - October 4, 2008 - Build 64

- Enhancements to Video Interface (previously available separately).
- Fix/Enhancement - Corrected Meade Focuser commands used in Meade Handbox tool. There are now 4 focus speeds instead of 3 (one of which, medium speed, probably didn't work) .

V2.50 - September 27, 2008 - Build 63 (beta)

- Bug Fix - fixed calibration bug in Video Interface.
- Enhancement - In Video Interface added option to manually select calibration star
- Enhancement - In Video Interface the Image Scale and Image Angle can now be manually entered.
- Enhancement - In Video Interface added dark frame subtraction.
- New Feature - Added SiTech mount type. SiTech Mount is automatically synchronized when the Synch button is pressed and when an Acquire Data is started.

V2.50 - September 3, 2008 - Build 62 (beta)

- Fixed problem with EQMOD installation being required.
- Added a menu item to do installation of proper EQMOD version for use with PEMPro.

V2.50 - August 31, 2008 - Build 61 (beta)

- Fixed 60-day license problem that prevented old trial users from getting another 60-day trial.

V2.50 - August 30, 2008 - Build 60 (beta)

- New Feature - New ["Frequency Spectrum" tab](#) shows the spectrum of PE data without having to use the Create PEC Curve dialog. The graph can optionally display mount fundamentals bases on files read in from the Fundamentals directory in PEMPro's install directory. You can even add your own files if you wish.

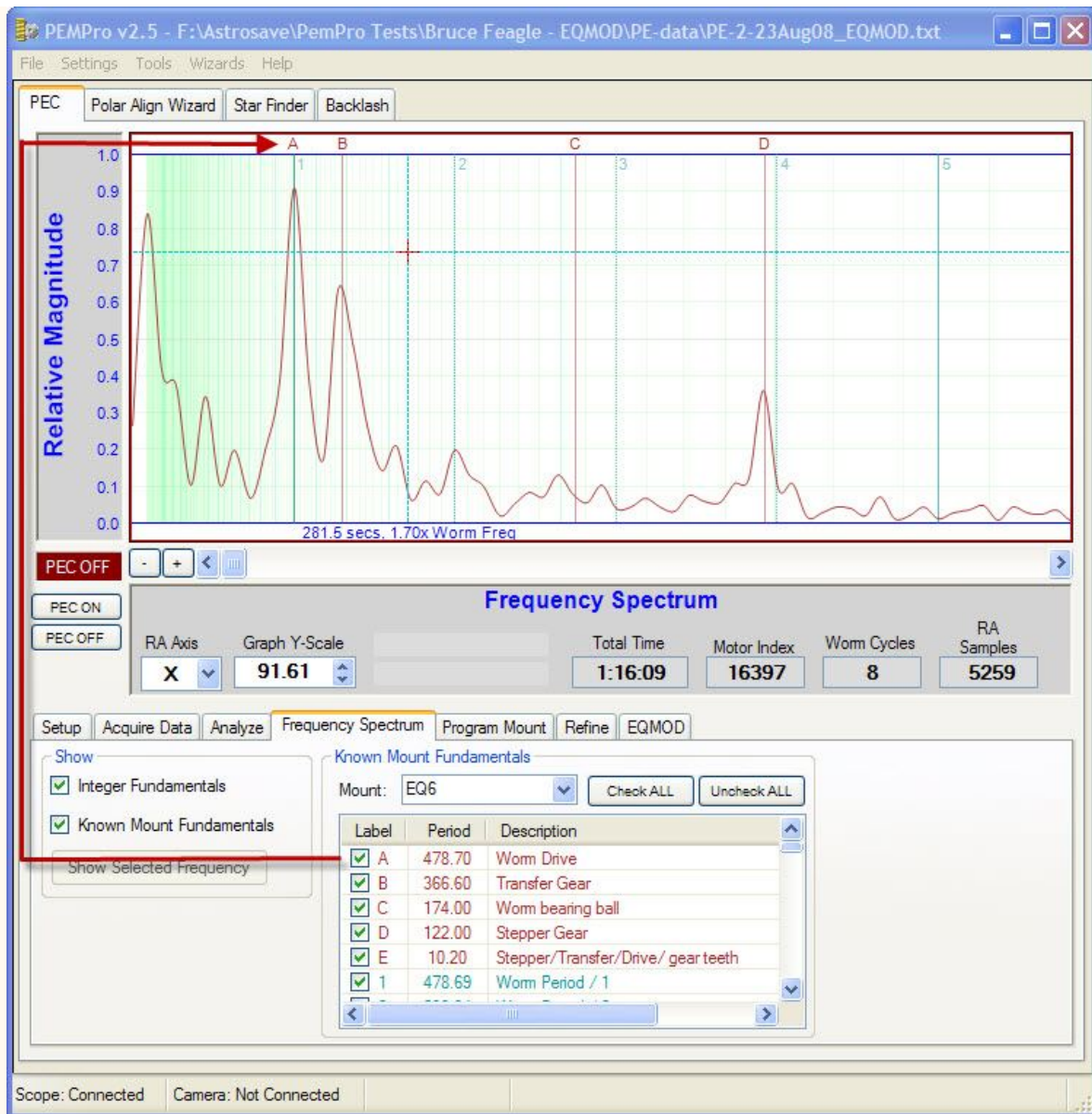

- New Feature - [Added Full support and for EQMOD mounts](#). This includes direct upload for popular Atlas EQ-G, Sirius EQ-G, EQ6, EQ5, etc. through EQMOD.
- New Feature - Programmable automatic stop allows for very long captures of PEC data.
- New Feature - You can now save the main application window as a JPEG with a menu item (or by pressing F12)
- New Feature - You can now display all worm cycles on the graph to get an overall view of the periodic error and trend

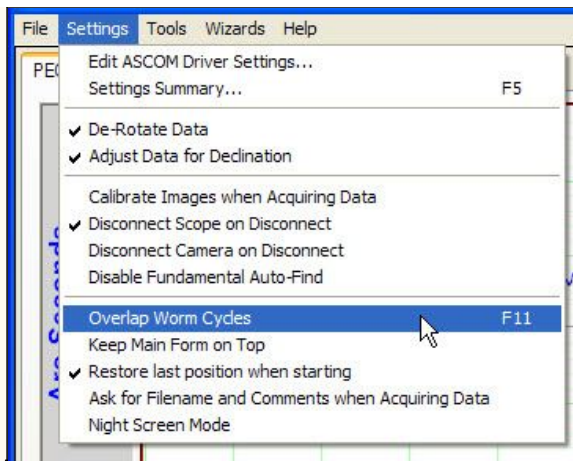

- New Feature - Double clicking graph will autosize Y scale to fit the entire graph.
- New Feature - Holding left button down and moving mouse on graph will adjust Graph Y scale.

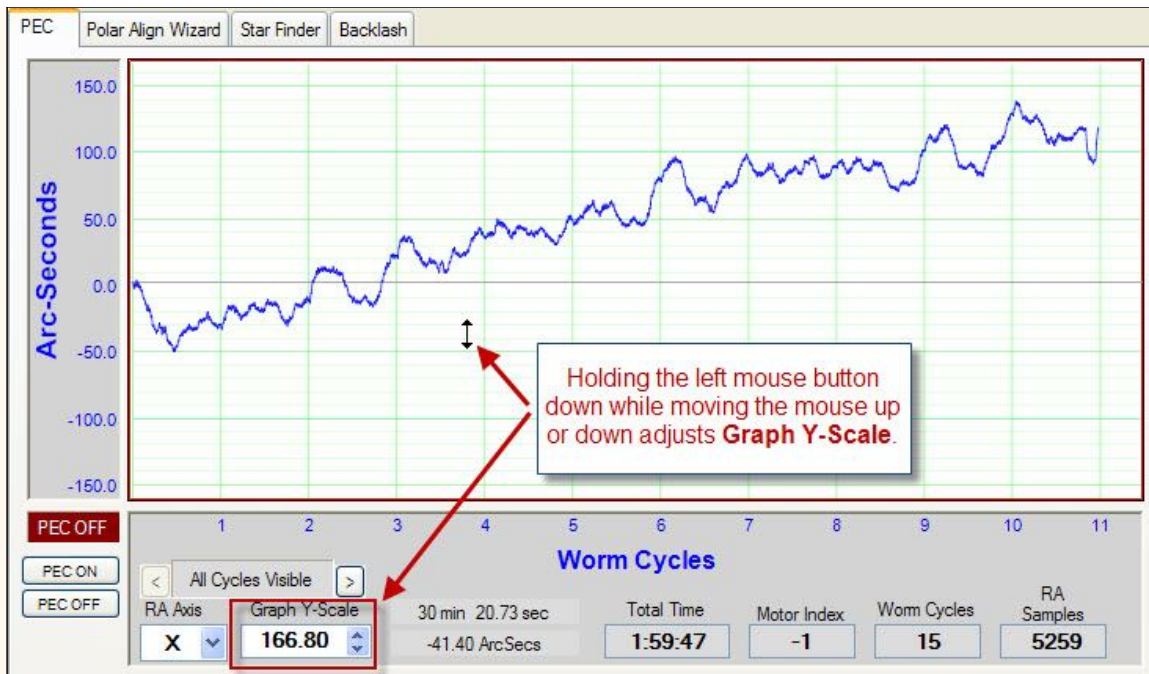

- New Feature - Added new Backlash Exerciser mode that instead of stopping tracking, moves the RA axis East. Necessary because some mounts don't allow North/South ASCOM PulseGuide calls to function when tracking is false.

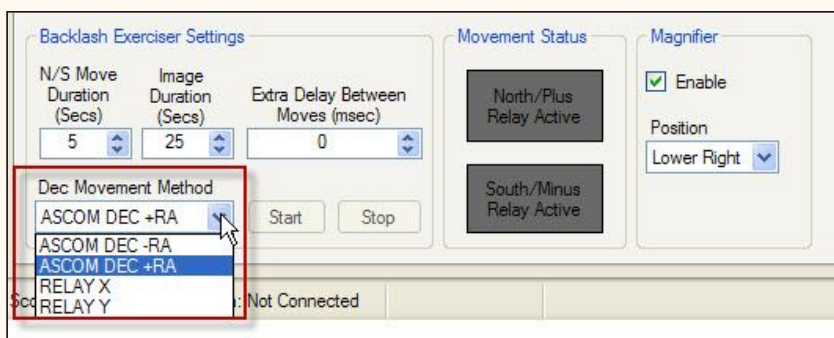

- New Feature - Added Timer function to Acquire data and stop mount tracking after X hours. Allows you to leave the mount recording PEC data for an arbitrary amount of time.

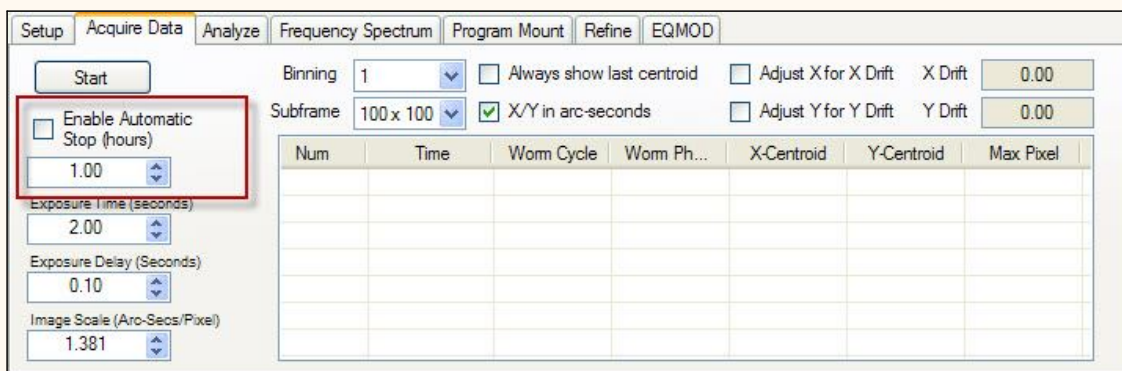

- Enhancement - dramatically improved star detection algorithm.
- Enhancement - when a star is not found because of the min/max star brightness range, a popup message is displayed detailing the number of stars found and the high/low range limits.
- Enhancement - Video Interface now queries declination from PEMPro before doing a calibration. Calibration settings are now configurable. The Calibration Values dialog will pop up when Calibration is started:

OK

Cancel

- Minor Enhancement - improved cursor appearance in several windows.
- Fix - Fixed bug in Data display when the Sync button was pressed.
- Fix - All IC Imaging Control USB/Firewire color/mono cameras now work with the video control.
- Numerous other little changes and enhancements.

V2.00 - June 25, 2008 - Build 48

- Fix - Fixed bug in FITS processing introduced in Build 47. ("Exception converting string to Double String = '16 /8 unsigned int...")

V2.00 - June 23, 2008 - Build 47

- Fix - Fixed several bugs in the Meade DSI camera images.
- Enhanced Feature: Added more settings to the Meade DSI camera settings.

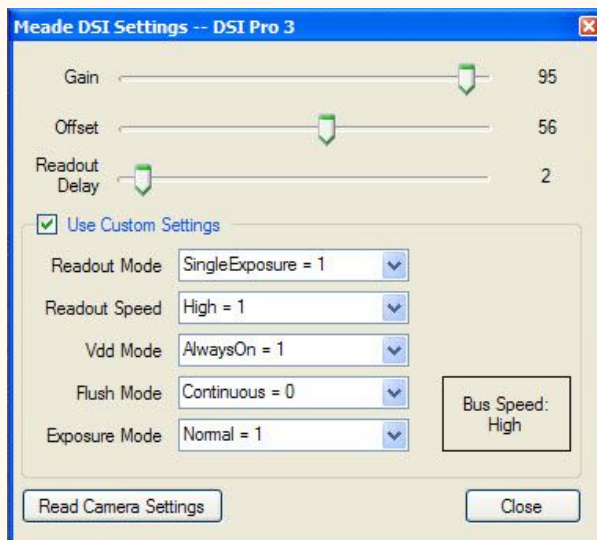

- Fix - Fixed bug in histogram display in Star Finder window.

V2.00 - June 6, 2008 - Build 46

- New Feature: Added the ability to set Meade DSI camera settings (Gain, Offset, and Readout Delay).

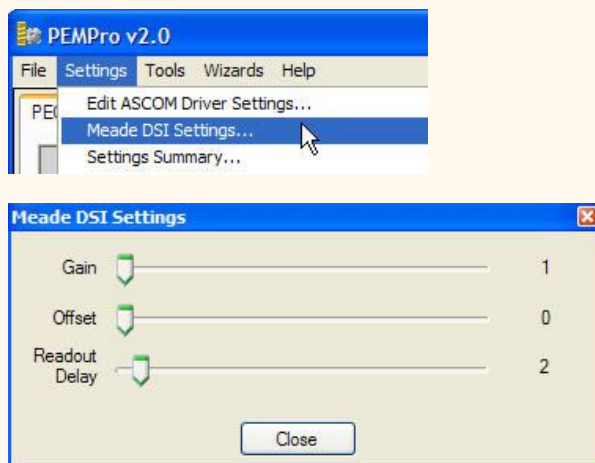

- New Feature: Added Histogram Image stretching to Polar Align Wizard steps 2 and 3 so the image background and contrast can be adjusted to better see stars.

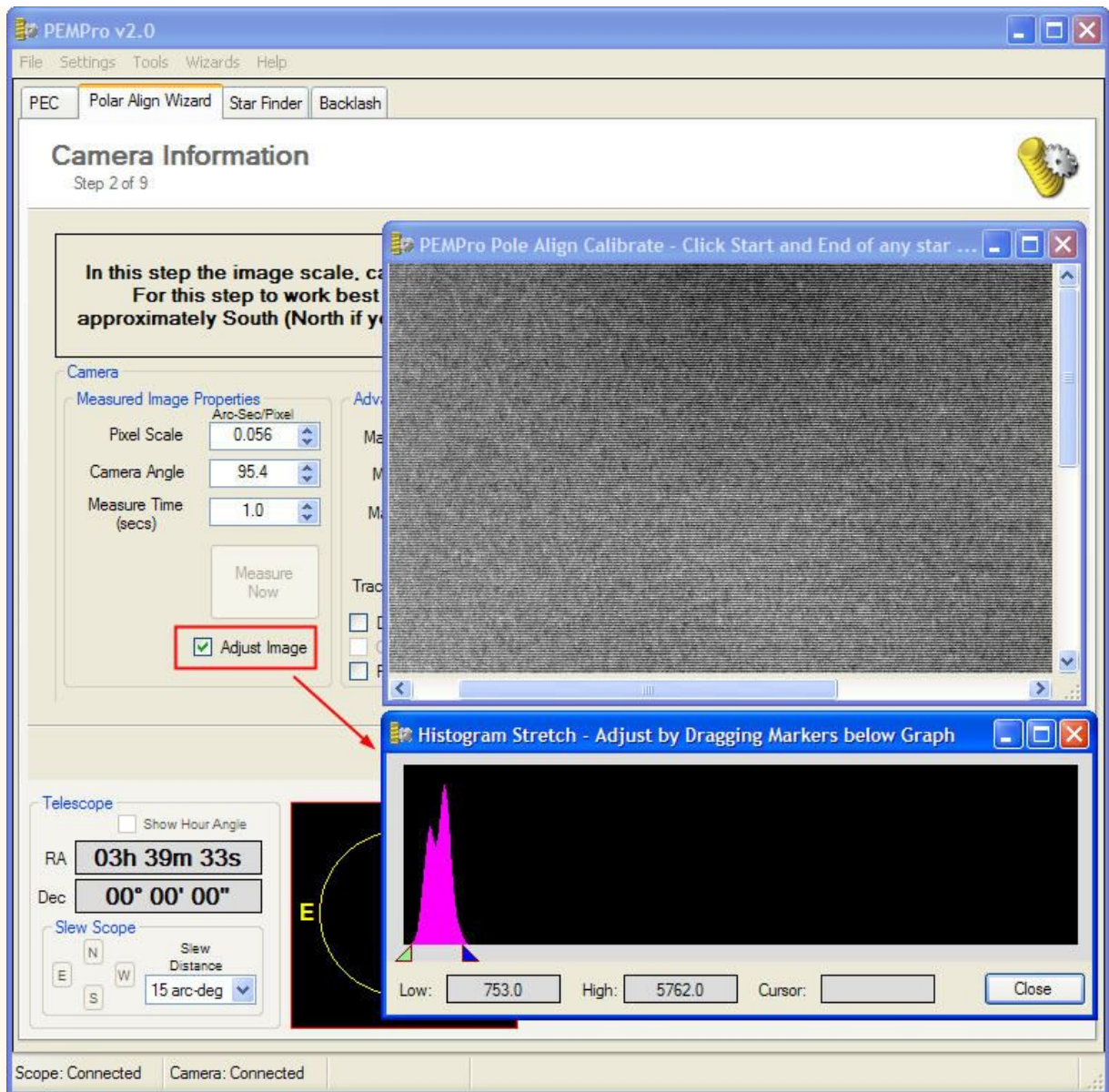

- New Feature: Added Meade DSI III support (beta).
- Changed "Full Screen" button to a checkbox in Polar Align Wizard Step 3.
- Fix: Histogram dialog would not show lower and upper image stretch marker positions correctly.

V2.00 - May 30, 2008 - Build 45

- Fix: "Failed to create bitmap" sometimes would show up when trying to display images in the Polar Alignment Wizard.

V2.00 - May 9, 2008 - Build 44

- Fix: Altitude arrow fix in build 42 inadvertently affected the raise/lower text.

V2.00 - May 5, 2008 - Build 42

- Fixed button colors on Setup tab.
- Fixed Altitude Arrow direction in Step 8 of Polar Alignment Wizard.

V2.00 - April 20, 2008 - Build 41

- Fixed Raise/Lower bug in Pole Align Wizard that can happen in certain orientations.
- Added full screen view of NSEW (Step 3) of Polar Alignment Wizard.
- Changed the single Start button to separate Start/Stop buttons in several places.
- Added support for multiple Meade DSI Cameras.
- Added pause to cover scope to allow dark frames for Meade DSI Cameras.
- Fixed display of images from Meade DSI cameras.

V2.00 - March 29, 2008 - Build 40 (Private build)

- Added fixed exposure mode for Pole Align Wizard.
- Reduced minimum Max-Exposure time to 0 seconds for Pole Align Wizard.
- Added Custom Commands to start/stop telescope tracking.

V2.00 - February 29, 2008 - Build 39

- Included a missing DLL required for Meade DSI support.

V2.00 - February 26, 2008 - Build 38

- Fixed date format issue that can happen in certain world regions.
- Added Overlay color picker to Polar Alignment Wizard so that the overlay colors can be changed and made semi-transparent.
- BETA FEATURE - Meade DSI support.
- Fixed aspect ratio and size of image displayed in Adjust Azimuth and Altitude steps in Polar Alignment Wizard.
- Changed Astro-Physics PEM upload procedure to ensure EEPROM read/write collisions do not occur.
- Fixed link to ASCOM downloads page.
- Removed unused button from video interface.
- Added 10-second timeout to video calibration.

V2.00 - December 17, 2007 - Build 37

- Fixed star-loss problem when using polar alignment wizard.
- Fixed direction problem in polar alignment wizard.
- Added support for Meade DSI cameras.
- Added night mode so Red text shows up better on polar alignment graphs.
- Fixed Gemini Level 4 "curve inverted" bug.
- Fixed a few bugs in the video interface application.
- Added dialog box to control in-program video settings.
- Added Fitting level and the list of Fundamental Frequencies to PPC files.

V2.00 - July 13, 2007 - Build 31 (Public Release V2.00)

- When Acquiring PEC Data with the Video Interface the 'Exposure Time' setting now sets the proper exposure duration.
- Miscellaneous fixes to the full screen mode in steps 6 and 9 of the Polar Alignment Wizard.
- Video interface now works in all steps of the polar alignment wizard.
- Backlash Magnifier now is visible if checked and entering the Backlash tab for the first time.
- Video Interface should now work in any International version of Windows.
- Pole Alignment Wizard and Star Finder now report RA/Dec and Alt/Az to the nearest arc-second (was previously to just arc-minute accuracy).
- In Polar Alignment Wizard fixed movement labels at the bottom of the graphs when measuring Azimuth and Altitude (steps 5 and 8, respectively). The direction was sometimes wrong.
- Added warning in compass direction step (step 3) if the user selected points do not make sense.
- Other refinements to the polar alignment state machine.

V2.00 - June 14, 2007 - Build 30 (Beta)

- Added fine adjustment to backlash exerciser timing.
- Added Magnifier window to Backlash Exerciser to provide a convenient magnified view of the edges of the zigzag pattern.
- Bug Fix: In Calibration wizard, save RA/Dec when clicking Next.
- New features in Calibration Wizard: Slew to Position and Nudge Scope.
- Added on-graph labels for time and arc-seconds in Polar Alignment Azimuth and Altitude measurement graphs.
- Made refinements to the appearance of the Polar Alignment Azimuth and Altitude measurement graphs.
- Added a control to adjust the timer interval for Polar Alignment Azimuth and Altitude measurement graphs.
- Finished last two steps of polar alignment wizard.
- Added Tracking box size to polar alignment wizard.

V2.00 - May 23, 2007 - Build 29 (Beta)

- AstroArt - Close created image windows.
- Decreased star minimum S/N from 10 to 3 so stars are more easily detected.
- CRITICAL FIX: Fixed potential wrong axis chosen as declination axis in Pole align Wizard.
- Added automatic logging to Polar Alignment Wizard for better problem analysis.
- Increased accuracy of Image scale calibration in Polar Alignment Wizard and Star Finder.
- Automatically stop Alt/Az alignment measurements after 5 minutes.
- "Find Binning" setting is now used for Find North/South/East/West images.
- Derotate angle is now being used.

V2.00 - May 12, 2007 - Build 28 (Beta)

- The checkbox for "Advanced Configuration (Pulse Dynamics)" was hidden underneath a group box.

- Moved it to the front.
- Changed the clipping range so that the background is brighter in the Pole Align Calibration image when it comes up.
- Changed the way the Pole Align Calibration works. The entire exposure now occurs with tracking disabled. This should result in a more accurate image scale measurement.
- Corrected the calculation of image scale (now includes compensation for declination) in the Pole Align Calibration.
- Improved the robustness of the backlash exerciser. Also fixed relay timing.

V2.00 - May 6, 2007 - Build 27 (Beta)

- Updated minimum ASCOM driver versions required to match those on the ASCOM downloads page (except Celestron driver which still seems to be an old version).
- Put Gemini in Terrestrial mode when stopping the mount for calibration in the Polar Alignment Wizard and in Backlash Exerciser.
- Fixed problem with international date and numeric formats.
- Added checkbox for Dark Subtract to disable it for cameras that do not have shutters.
- Added additional controls for maximum duration and starting Binning in Polar Alignment Wizard.
- Added additional control for single-shot color cameras used under MaximDL.
- Register StarTrailviewer.exe so that Calibration Wizard does not fail.
- The last calculated compass directions in the Polar Alignment Wizard are now saved and restored between application runs.

V2.00 - April 30, 2007 - Build 26 (Beta)

- Included missing DLLs files for video application
- Included first rev of Help file (still needs more work).
- Fix problem creating CCDSoft Dark Frame in step 3 of the Polar alignment Wizard.
- Set default culture to USA so users in foreign countries do not have to change regional settings.
- Improved contrast of images in Polar Alignment Wizard, backlash Exerciser, and Star Finder.
- Improved star detection and tracking reliability in Polar Alignment Wizard.

V2.00 - April 27, 2007 - Build 25 (Beta)

- Fixed bug in registration mechanism.

V2.00 - April 27, 2007 - Build 24 (Beta)

- Initial beta release.

Installation and Preparation

1. Download PEMPro V2 from the CCDWare site or from the Check for Updates feature in PEMPro's Help Menu.
 2. If the download is a ZIP file extract the contents into a temporary directory and double click the EXE file to start the installation.
 3. The PEMPro V2 installer should check for the Microsoft .Net Framework 2.0 but if not already installed you will need to install it. At the time of this writing you can download it from here: <http://www.microsoft.com/downloads/details.aspx?familyid=0856EACB-4362-4B0D-8EDD-AAB15C5E04F5&displaylang=en>
 4. Install ASCOM 4.1 or later drivers. You can download from here: <http://www.ascom-standards.org/downloads.html>
 5. Install PEMPro V2.
 6. Start PEMPro V2.
-

PEMPro V2

When you run PEMProV2 for the first time and until you enter a license key you will be presented with the Trial dialog when PEMPro starts. There is a 60-day trial available which allow you to evaluate PEMPro.

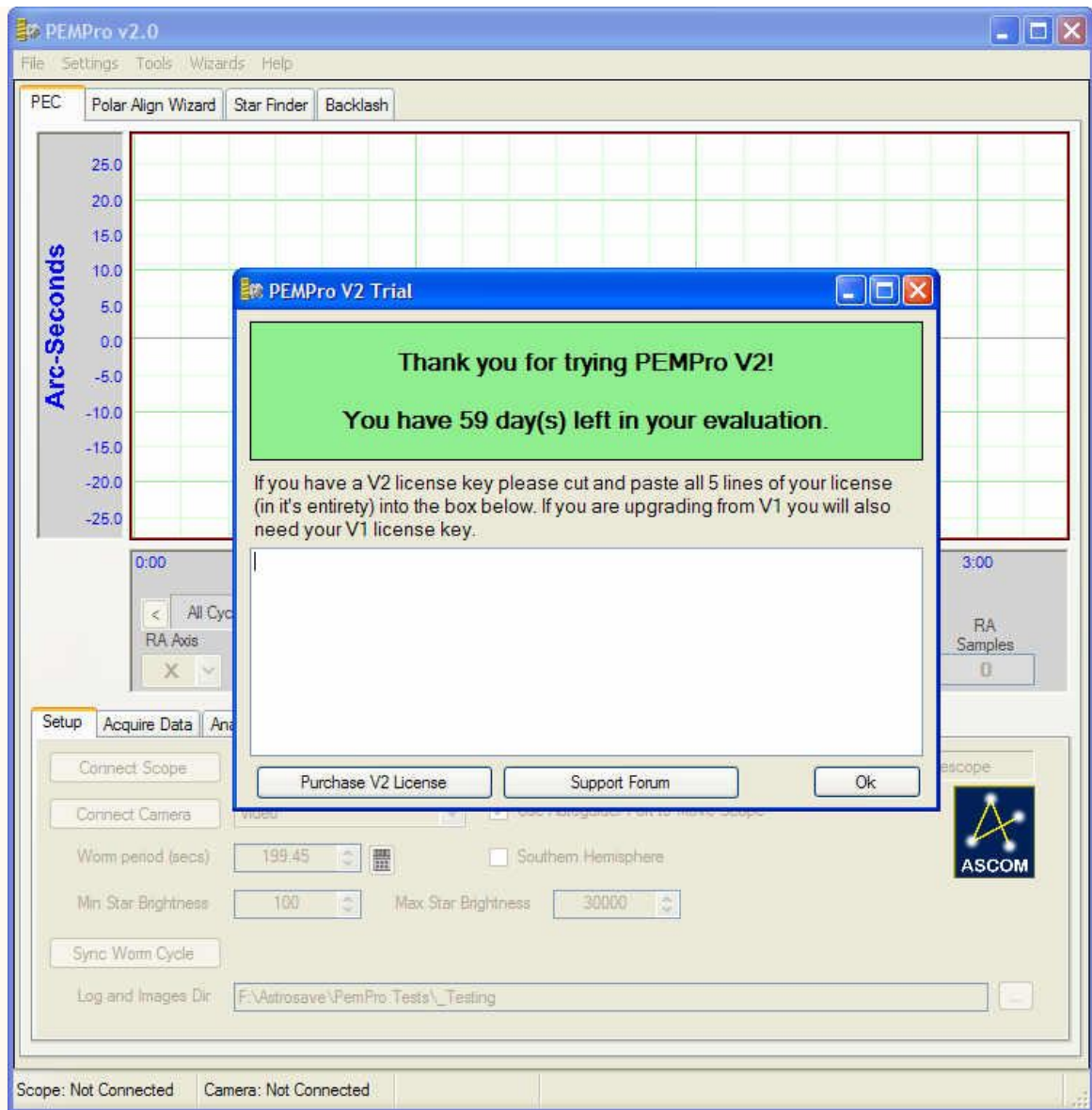

Purchase License: Clicking this button will open a browser window and take you to the CCDWare site where you can purchase PEMPro. If the browser does not open you can manually type in the web page: <http://www.ccdware.com>.

CCDWare Support Forum: pressing this button will take you to the CCDWare support forum for the PEMPro. Please post a message there if you have any problems running PEMPro V2 or with the trial or license registration.

Ok: Pressing this will take close this dialog. If your trial has not expired PEMPro V2 will start.

Entering a Full License Key

If you have purchased a PEMPro V2 license key simple cut and paste all five lines of the license into the text area in the **PEMPro Trial** dialog. After entering the license information the **PEMPro Trial** dialog will no longer appear when PEMPro V2 is started.

Here is an example of what you need to paste into the trial dialog. **Note that you must include the keyword prefix at the start of each line (e.g. "Product:", "Name:", etc.).** So copy the entire 5 lines into the dialog.

```
Product: PEMProV2
Name: John Xavier
Email: jxavier@user.xyz
Date: 2007-07-13
RegCode: CHjj-0*tI-9Rx}-'27@-0720
```

IMPORTANT: Treat your full or upgrade license key as confidential information. Please do not share it with anyone. A full or upgrade license entitles you to install PEMPro V2 on any number of your own personal computers but note that you are licensed to use PEMPro V2 on mounts or scopes that you personally own.

Entering an Upgrade License Key

IMPORTANT: An upgrade license will only work if either the name or email address in the upgrade license is the same in your original PEMPRO V1 license. If it is not please contact CCDWare for a corrected license key (or a refund if you meant to purchase a full license).

If you have purchased a PEMPro V2 Upgrade license key simple cut and paste all five lines of the license into the text area in the **PEMPro Trial** dialog.

Here is an example of what you need to paste into the trial dialog. **Note that you must include the keyword prefix at the start of each line (e.g. "Product:", "Name:", etc.).** So copy the entire 5 lines into the dialog.

```
Product: PEMProV2 Upgrade
Name: Jane Doe
Email: jane@user.xyz
Date: 2007-07-13
RegCode: jXUh-1(^2-hjSA-LxcQ-0863
```

If you are upgrading from V1 you will also need to cut and paste your V1 license key. The dialog will tell you when it is ready for you to copy and paste the V1 license key. After entering the license information the **PEMPro Trial** dialog will no longer appear when PEMPro V2 is started.

```
Product: PEMPro
Name: Jane Doe
Email: jane@user.xyz
Date: 2006-01-11
RegCode: jL7q-*jTu-GM`4-Hzds-0529
```

IMPORTANT: Treat your full or upgrade license key as confidential information. Please do not share it with anyone. A full or upgrade license entitles you to install PEMPro V2 on any number of your own personal computers but note that you are licensed to use PEMPro V2 on mounts or scopes that you personally own.

Other Preparations Before Running PEMPro V2

- Confirm that one of the following is installed:
 1. MaximDL v3.22,
 2. MaximDL v4.50 (or later),
 3. CCDSoft V5.00.174 (or later),
 4. AstroArt V3/V4 (or later)
 5. Meade Autostar Suite (if you want to use a Meade DSI or LPI Series camera)
 6. Your webcam/video camera software (If you plan to run PEMPro's native video application).
- Start on of the software applications above and connect to your camera to make sure the camera works by taking a quick snapshot image.
- If you plan to run PEMPro's native video application please start it first from the Windows Startup menu.
- Confirm that you can connect to your telescope with your planetarium program (e.g. TheSky or DeskTop Universe).

License Agreement

The following statement must be read and agreed with before you can install this Software Product (PEMPro).

IMPORTANT, PLEASE READ CAREFULLY: THIS IS A LEGAL AGREEMENT BETWEEN YOU AND SIRIUS-IMAGING (RAY GRALAK) BY INSTALLING, COPYING, OR OTHERWISE USING THE SOFTWARE PRODUCT, YOU ARE AGREEING UNCONDITIONALLY TO BE BOUND BY THE TERMS OF THIS LICENSE AGREEMENT, EVEN IF THIS LICENSE AGREEMENT IS DEEMED A MODIFICATION OF ANY PREVIOUS ARRANGEMENT OR CONTRACT. IF YOU DO NOT AGREE TO THE TERMS OF THIS LICENSE AGREEMENT, DO NOT INSTALL OR USE THE SOFTWARE PRODUCT.

1. For the purposes of this License Agreement, "Software", "Software Product", or "Software Patch" refers to the computer software and associated media, printed materials, and "online" or electronic documentation, including any and all executable files, tutorials, help files, utilities, and other files that accompany this product.

The Software Product is owned by Sirius-Imaging (Ray Galak) and is protected by United States copyright laws, international copyright treaties, and all other applicable national laws. Title, ownership rights, and intellectual property rights in and to the software shall remain with Sirius-Imaging (Ray Galak). The Software Product is licensed, not sold. There is no transfer to you of any title to or ownership of the Software, and this license shall not be construed as a sale of any right in the Software.

2. Other Restrictions. You may not reverse engineer, decompile, or disassemble the Software Product or make any attempt to discover the source code to the Software Product. Except as expressly permitted in this License Agreement or with written permission from Sirius-Imaging (Ray Galak), the Software may not be used, copied, redistributed, retransmitted, published, sold, rented, leased, marketed, sublicensed, assigned, transferred, altered, or modified.

3. You may install only one trial license per household or business for evaluation purposes.

4. For business use one full license must be purchased for each personal computer that PEMPro is installed on and can be used only on equipment owned by that same business.

5. For individual (personal) use the license entitles you to install and operate on any number of your OWN personal computers for use ONLY on telescope equipment that YOU personally own.

6. Liability. THERE IS NO WARRANTY FOR THE SOFTWARE PRODUCT, TO THE EXTENT PERMITTED BY APPLICABLE LAW. EXCEPT WHEN OTHERWISE STATED IN WRITING THE COPYRIGHT HOLDERS AND/OR OTHER PARTIES PROVIDE THE SOFTWARE

PRODUCT "AS IS" WITHOUT WARRANTY OF ANY KIND, EITHER EXPRESSED OR IMPLIED, INCLUDING, BUT NOT LIMITED TO, THE IMPLIED WARRANTIES OF MERCHANTABILITY AND FITNESS FOR A PARTICULAR PURPOSE. THE ENTIRE RISK AS TO THE QUALITY AND PERFORMANCE OF THE SOFTWARE PRODUCT IS WITH YOU. SHOULD THE SOFTWARE PRODUCT PROVE DEFECTIVE, YOU ASSUME THE COST OF ALL NECESSARY SERVICING, REPAIR OR CORRECTION.

IN NO EVENT UNLESS REQUIRED BY APPLICABLE LAW OR AGREED TO IN WRITING WILL ANY COPYRIGHT HOLDER, OR ANY OTHER PARTY WHO MAY MODIFY AND/OR REDISTRIBUTE THE SOFTWARE PRODUCT AS PERMITTED ABOVE, BE LIABLE TO YOU FOR DAMAGES, INCLUDING ANY GENERAL, SPECIAL, INCIDENTAL OR CONSEQUENTIAL DAMAGES ARISING OUT OF THE USE OR INABILITY TO USE THE SOFTWARE PRODUCT (INCLUDING BUT NOT LIMITED TO LOSS OF DATA OR DATA BEING RENDERED INACCURATE OR LOSSES SUSTAINED BY YOU OR THIRD PARTIES OR A FAILURE OF THE SOFTWARE PRODUCT TO OPERATE WITH ANY OTHER SOFTWARE PRODUCTS), EVEN IF SUCH HOLDER OR OTHER PARTY HAS BEEN ADVISED OF THE POSSIBILITY OF SUCH DAMAGES.

I have read and agree to the terms of the license agreement as set forth above.

Copyright © 2004-2008, Ray Gralak (Sirius-Imaging)

Setup Page

The setup page has most of the basic settings.

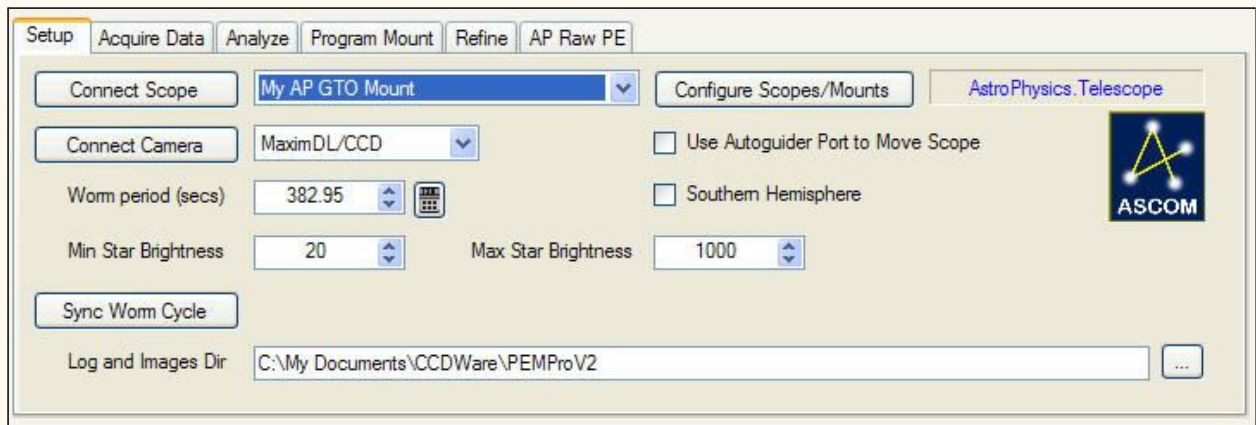

Connect Scope: This will connect to the scope. Typically you will not need to connect to the scope until you are ready for playback but it is good to try testing that you can connect before spending time acquiring PE data.

IMPORTANT: To connect to your scope you must have the ASCOM 4.1 platform (or later), TheSky5 or TheSky6 installed. Also, you cannot connect to the scope/mount if you have checked the option to use an ASCOM driver in the **Configure Scopes/Mounts** dialog but didn't without an ASCOM driver defined. If a driver is not defined the **Connect Scope** button will be disabled.

Typically you will not need to connect to the scope until you are ready for playback but it is good to try connecting before spending time acquiring PE data.

Configure Scopes/Mounts: Press this to manually configure your mount settings. Alternatively you can use the **Mount Wizard** in the Wizards menu.

Connect Camera: This will connect to your CCD Camera. PEMPro can connect directly to Meade DSI series cameras and video/web cameras that have a DirectDraw or WDM driver. PEMPro can also connect to any camera supported by these camera control programs (you must purchase these programs separately and have one of them installed): MaximDL, CCDSoft, and AstroArt.

IMPORTANT: If you are having problems connecting to the camera make sure you can connect manually first (that is, without using PEMPro).

Use Autoguider Port : If you are using CCDSoft V5 or MaximDL Version 4 or later and your camera and mount have auto-guider ports you don't absolutely need to use the ASCOM driver for the scope if you check this option. **If you use this option with CCDSoft V5 you should calibrate your autoguider at 0 degrees declination before acquiring data and programming the PE of your mount. Please be sure that you are using the latest version of CCDSoft V5 by checking <http://www.bisque.com/hotfixes>**

Southern Hemisphere: It is important to check this box if you are located in the Southern Hemisphere. Some mounts require different information when they are located in the Southern Hemisphere.

Worm Period: This is the scope/mount's worm period in seconds. This usually will be set in the **Configure Scopes/Mounts** dialog but if you change it here it will be remembered and associated with the currently selected scope.

You can press the calculator icon to the right of the worm period to bring up the **Worm Period Calculator**. You only will need to use the Worm Period calculator if your mount does not have a built-in definition or you don't know the exact worm period of your mount. To use

the calculator enter the number of teeth in your mount's worm gear. If you don't know the number of teeth ask the manufacturer or, if that is not possible, email pempro@ccdware.com to see if we can find out.

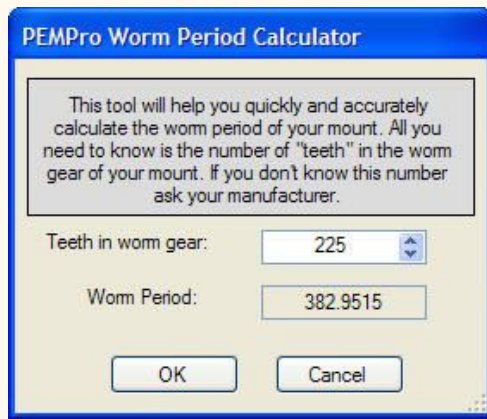

Minimum Star Brightness: The minimum allowed brightness of the star selected for tracking Periodic Error. If no star is found with its brightest pixel at least this bright then PEMPro will not continue. Typically 5000 is a good minimum.

Maximum Star Brightness: The maximum allowed brightness of the star selected for tracking Periodic Error. It is good to select a brightness at or below that of the saturation level of your CCD camera.

Log and Image Dir: You can either type a directory path or press the button with "..." to the right of the text box to navigate to a directory to use, creating the directory if needed. The directory will be created if it does not exist.

IMPORTANT: A directory path is required for proper operation to save data during processing.

PEMPro can upload PEC data directly to some mounts. You should use the procedure below if your mount is one of these types:

[Astro-Physics 1200GTO with GTOCP3, 900GTO with GTOCP3, Mach1 GTO, and other mounts using the AP GTOCP3 controller](#)

[Celestron CGE, CPC, and Nextstar Mounts](#)

[Mounts with Gemini Level 4](#)

[Meade LX-200GPS and LX-200R with Firmware 2.x or later](#)

[Meade RCX-400 and MaxMount](#)

[Meade Classic 16"](#)

[Software Bisque Paramount GT1100S and ME](#)

Running PEMPro for the first time

If you have not used a previous version of PEMPro on your PC when you run PEMPro for the first time you will have to configure your mount/telescope. In this case PEMPro will offer to start the **Mount Quick Configure Wizard**:

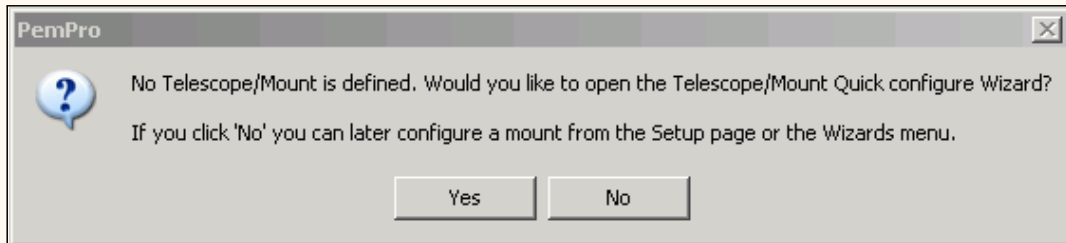

You should click **Yes** which will bring up this dialog:

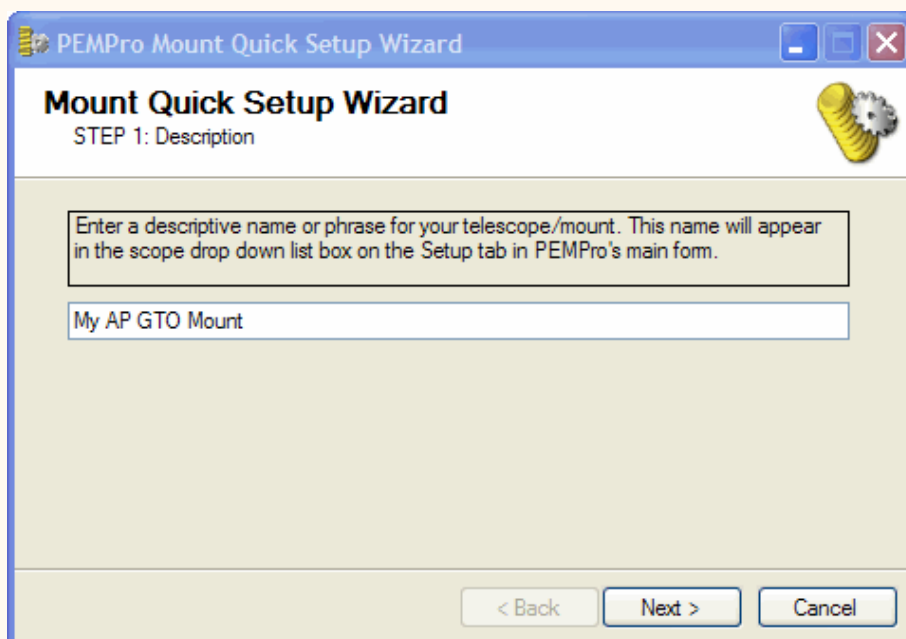

Enter any descriptive name for your telescope/mount and click **Next**. Here select the type of mount/telescope that you have. If you don't find your mount in the list then select **Other** and follow the directions [here](#).

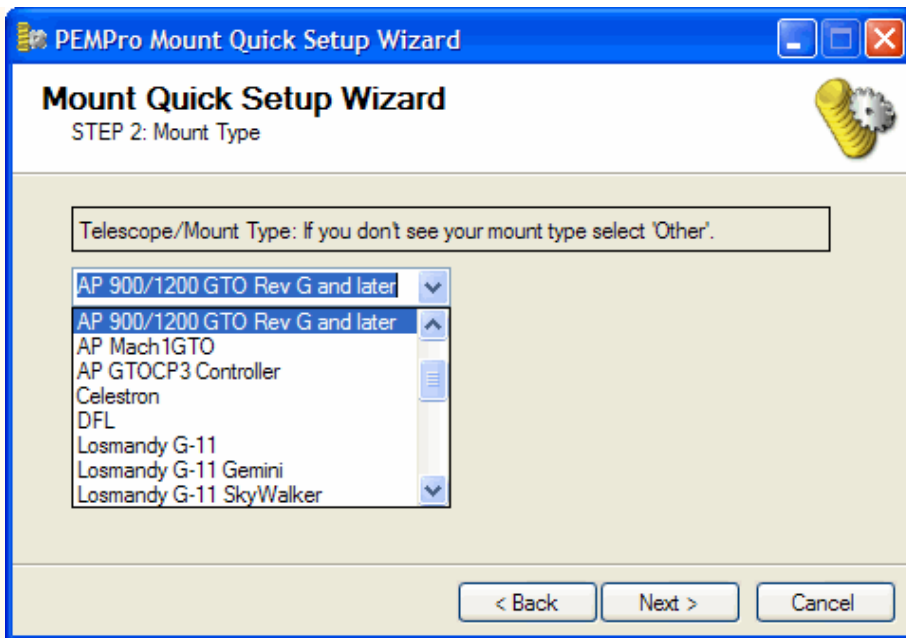

The final step defines the ASCOM telescope driver. Most mounts have ASCOM drivers, with some notable exceptions such as *Software Bisque's Paramount* series. If your mount does not have an ASCOM driver PEMPro supports connections to the mount through *Software Bisque's The Sky 5 Level IV* and *The Sky 6 Professional*. It is recommended to use the ASCOM driver if your mount has one and if not just leave the **Use ASCOM Driver** checkbox unchecked.

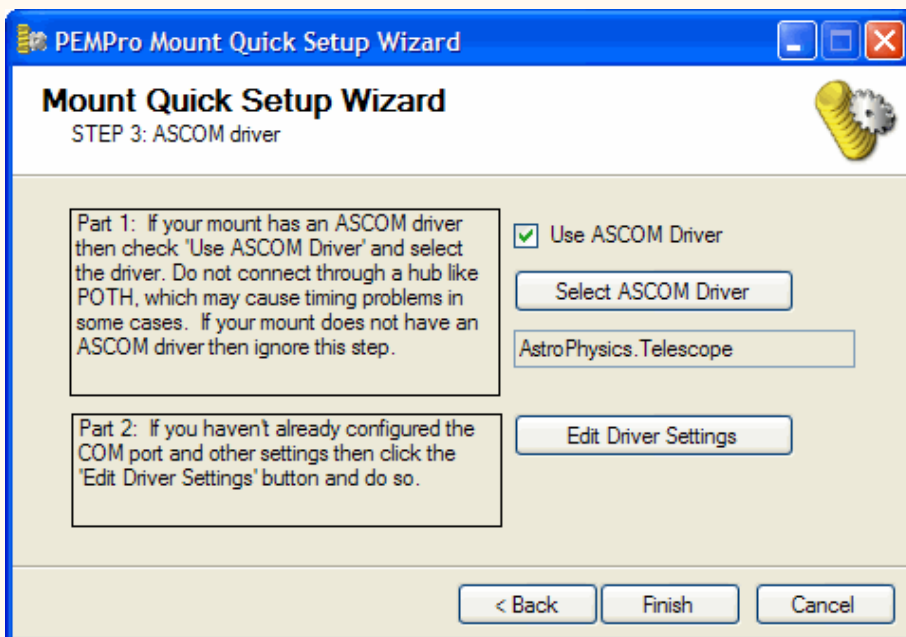

If you are not sure which driver is applicable you should email pempro@ccdware.com.

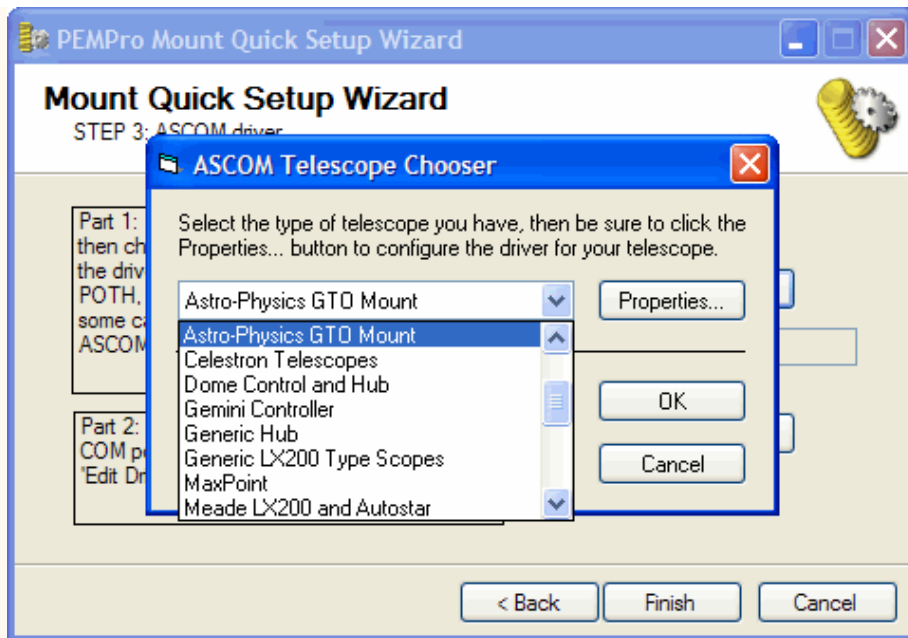

Some telescopes will require that you click **Properties** on the **ASCOM Telescope Chooser** to set up your telescope's properties (such as COM port and focal length). After this you will be able to press the **OK** button.

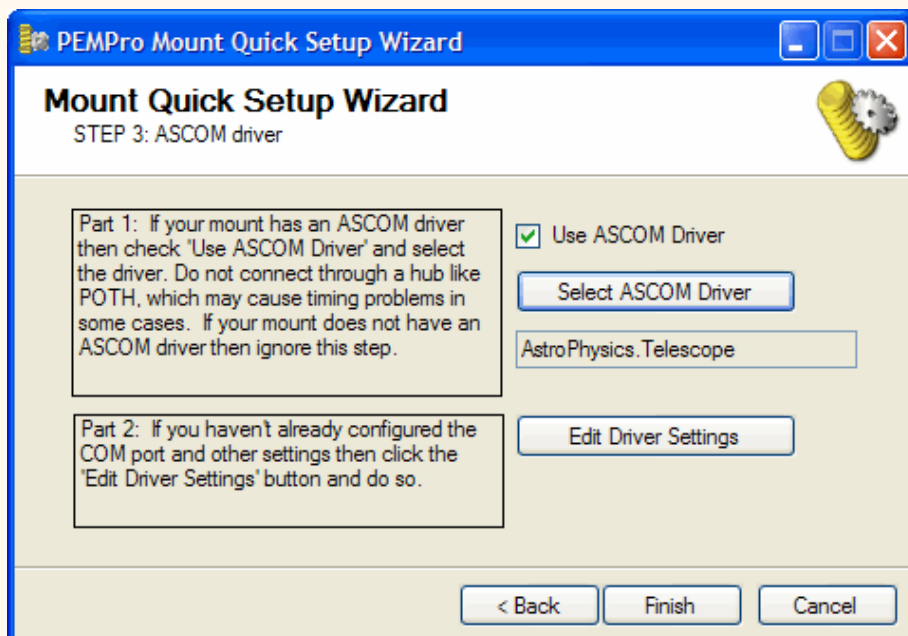

Press **Finish** to exit the wizard and return to PEMPro's main window.

Other Mounts

If your mount was not in the list the worm period is the only missing parameter that you need to determine. The worm period can be calculated from the number of teeth in the worm gear. If you click **Next** from Step 2 with **Other** selected as the mount type you will get this dialog:

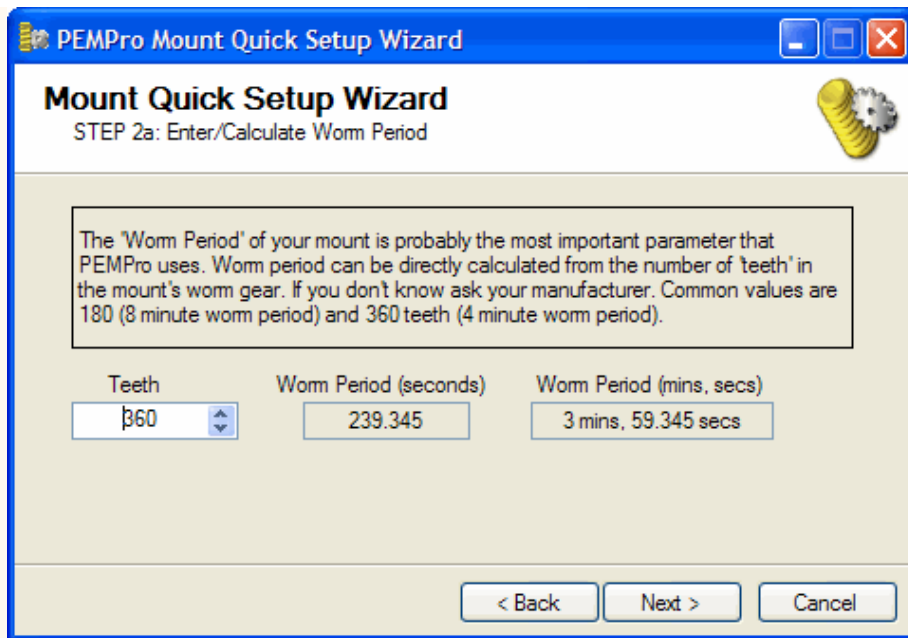

A list of the number of teeth in many mounts and telescopes can be found [here](#). If you still cannot find your mount or telescope a quick internet search using the mount type and keywords "teeth" and "worm gear" might turn up the correct number. If that fails check with the manufacturer of your mount or your mount's internet user group (search on <http://www.yahogroups.com>). If all of that fails please email us at pempro@ccdware.com.

The Graph Area

The focal point in PEMPro is the graph. It will provide you with a graphical display of the periodic error data as it is collected. The vertical axis represents the data in either *pixels* or *arc-seconds*, depending on the setting "*X/Y in arcseconds*" on the **Acquire Data** and **Analyze** tabs.

The horizontal axis is the mount's Right Ascension Worm Phase. It's width is always equal to the worm period of the mount so data at a particular phase of the worm gear is easy to compare across multiple worm cycles.

After each complete cycle of the worm gear the color of the data points will change. In the graph below, drift is evident because each worm cycle migrates down a little in the graph.

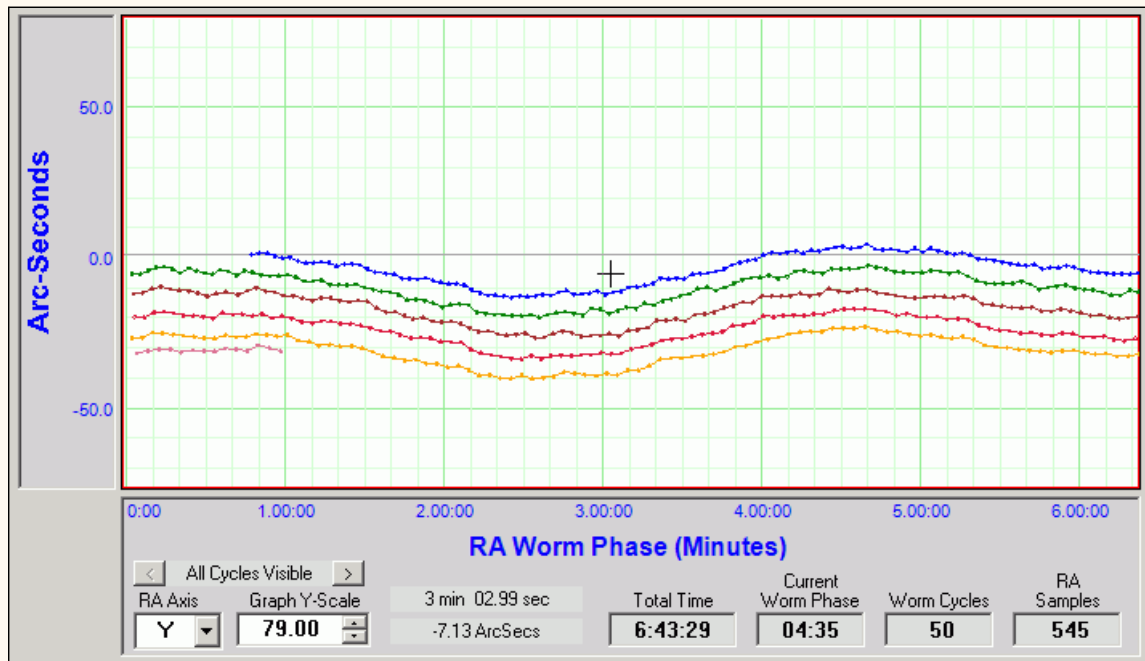

The mouse cursor will turn to a cross when positioned over the graph and its position is shown in the fields between **Graph Y-Field** and **Total Time**.

All Cycles Visible: Normally PEMPro displays data from all cycles (shown when **All Cycles Displayed** is shown). Pressing the ">" button will allow you to view consecutive pairs of worm cycles so you can easily see the drift and data.

Each press the ">" or "<" increments or decrements, respectively, the pair of cycles visible. All worm cycles will return to visibility when you decrement down from "1-2 Visible".

Tip: To quickly go back to viewing all cycles double click the "1-2 Visible" (for example) label.

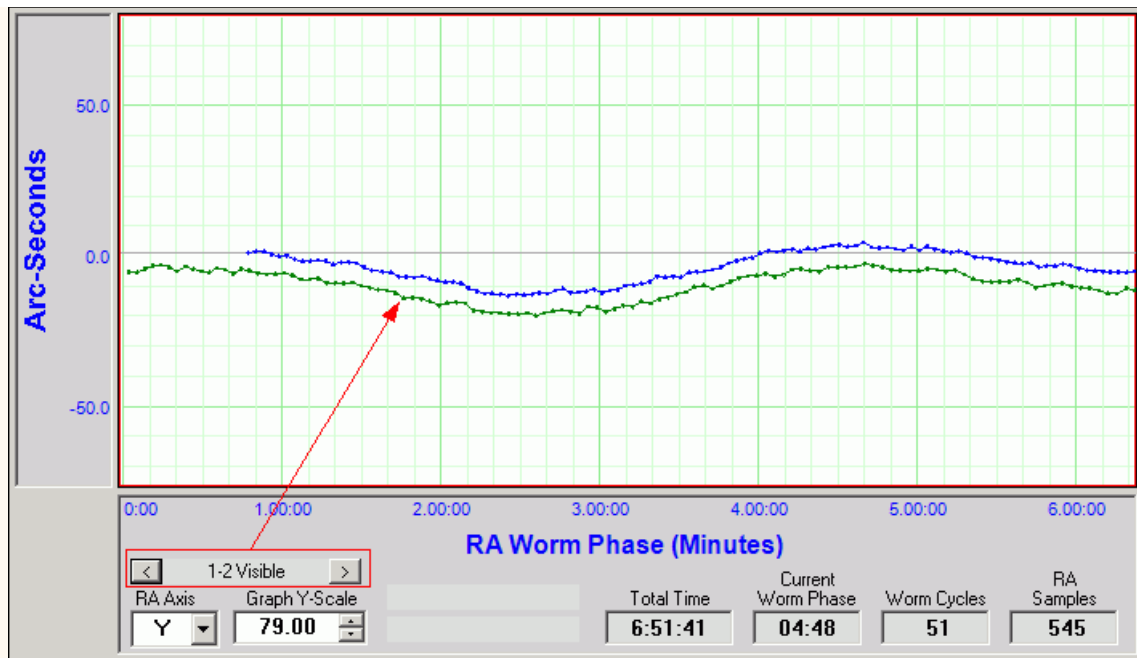

RA Axis : The axis of your CCD images that corresponds to the mount's RA axis. PEMPro does not know which axis is the RA axis so you must define this. You can determine this in a number of ways such as taking a CCD image with the mount tracking turned off. The stars will streak in the direction that is the RA axis. The **Y** axis is defined as vertical and the **X** axis horizontal on a CCD image.

Graph Y-Scale : The vertical scale of the graph. You can change this at any time by entering a new scale or using the up/down numeric buttons. Holding one of the buttons down will after a short period cause the increment to repeat automatically. If held even longer the repeat rate will accelerate.

Total Time : The total time PEMPro has been active.

Current Worm Phase : The mount's current Worm Phase. You can double-click this with the mount connected to query the mount to get the phase position again.

Worm Cycles : Number of worm cycles that have been completed since the time the program was started or the **Start** button was pressed on the **Acquire Data** page.

RA Samples : Number of images (centroid calculations) PEMPro has taken since the last time the **Start** button was pressed or that are in a loaded log file.

PEMPro Mount Quick Setup Wizard

This wizard will setup all of the important parameters and only takes a couple minutes to use.

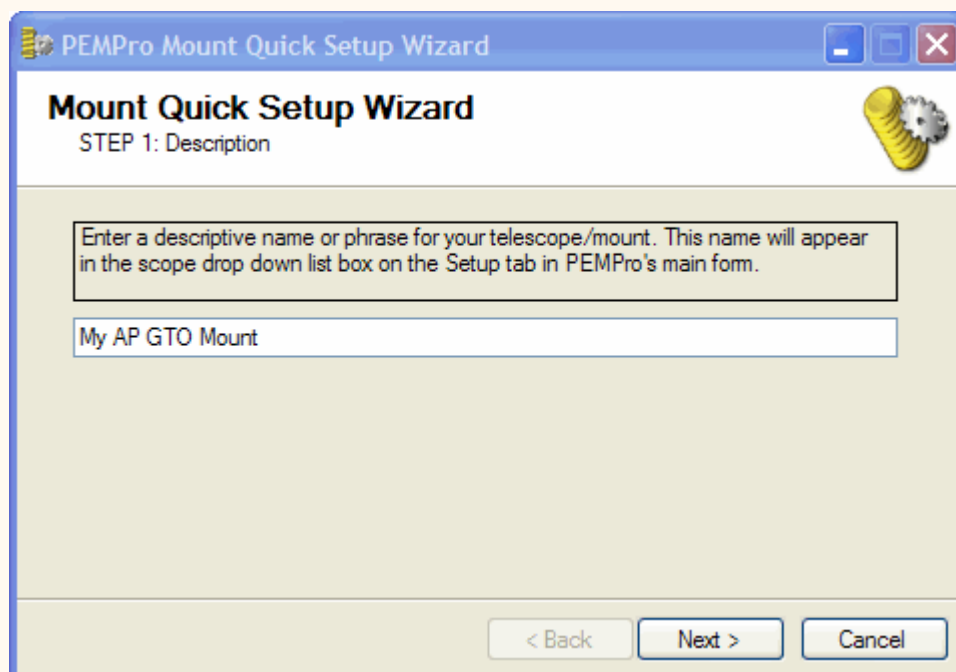

Enter any descriptive name for your telescope/mount and click **Next**. Here select the type of mount/telescope that you have. If you don't find your mount in the list then select **Other** and follow the directions [here](#).

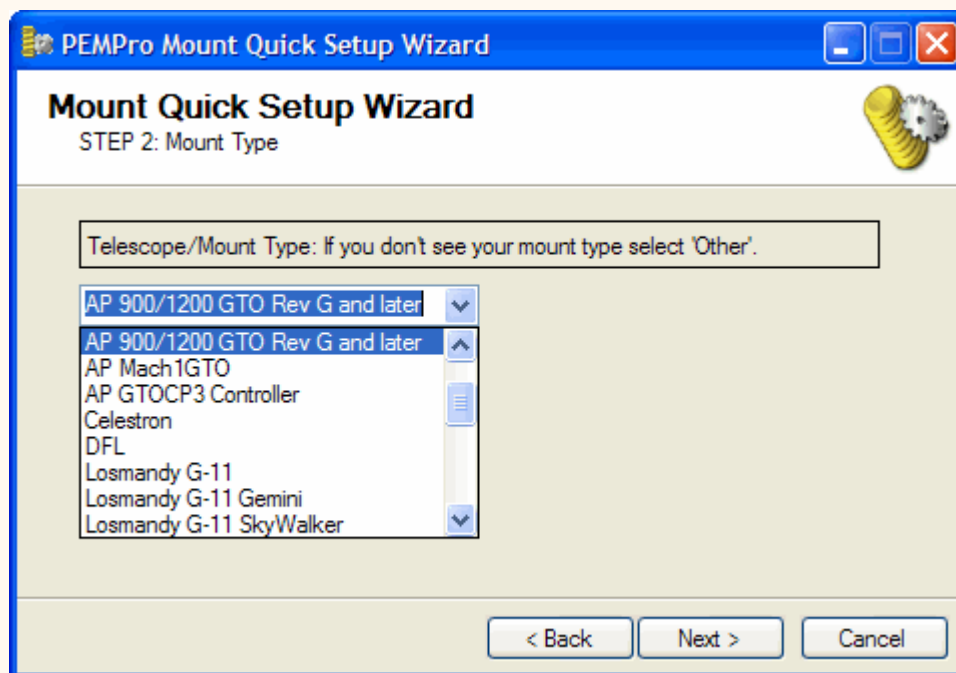

The final step defines the ASCOM telescope driver. Most mounts have ASCOM drivers, with some notable exceptions such as *Software Bisque's Paramount* series. If your mount does not have an ASCOM driver PEMPro supports connections to the mount through *Software Bisque's The Sky 5 Level IV* and *The Sky 6 Professional*. It is recommended to use the ASCOM driver if your mount has one and if not just leave the **Use ASCOM Driver** checkbox unchecked.

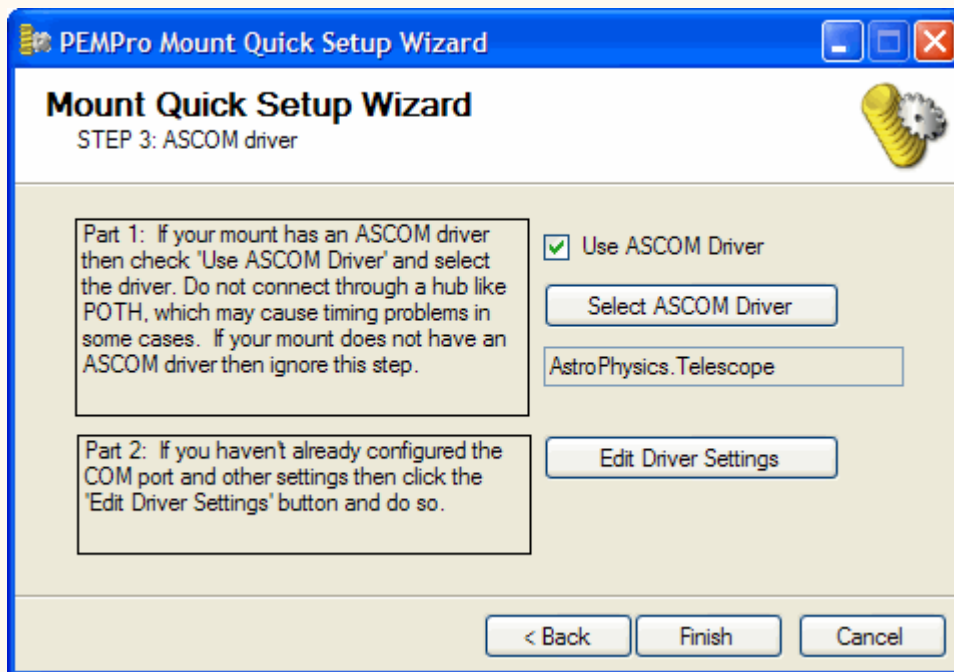

If you are not sure which driver is applicable you should email pempro@ccdware.com.

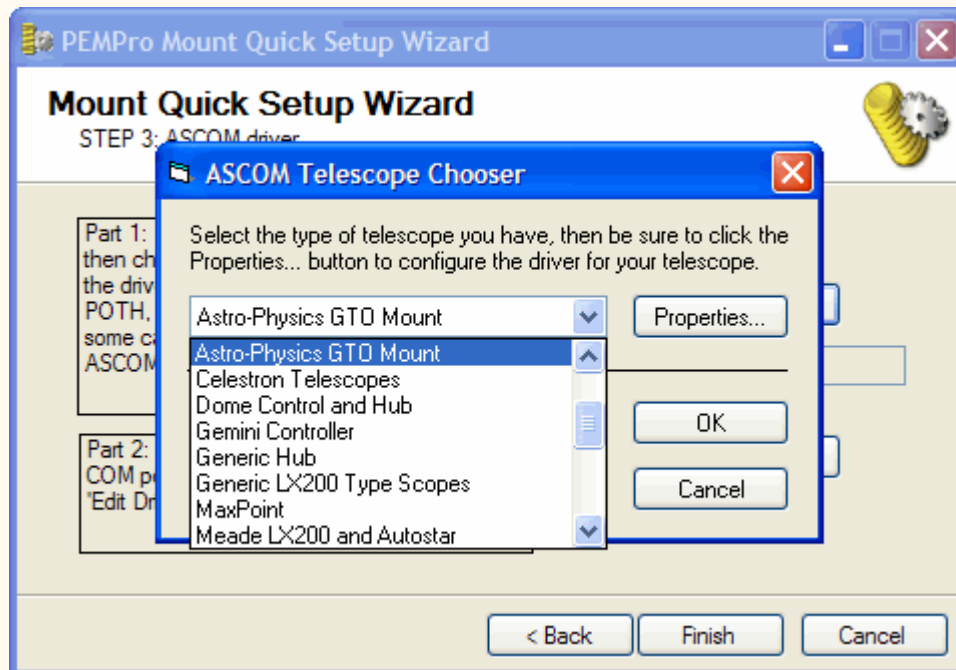

Some telescopes will require that you click **Properties** on the **ASCOM Telescope Chooser** to set up your telescope's properties (such as COM port and focal length). After this you will be able to press the **OK** button.

Alternatively, you can click the **Edit Driver Settings** button on the Mount Wizard window.

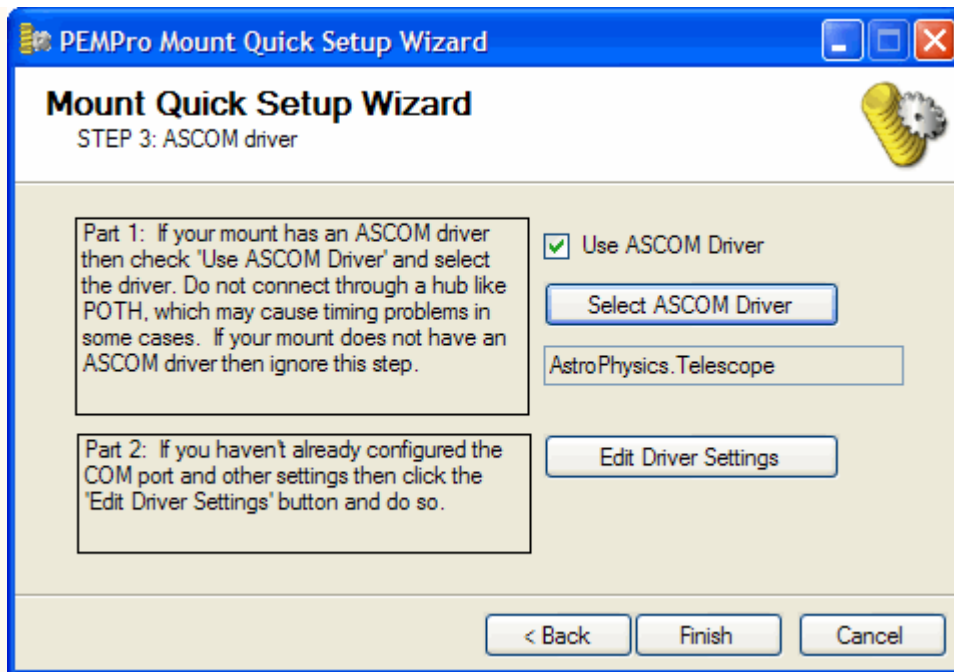

Press **Finish** to exit the wizard and return to PEMPro's main window.

Other Mounts

If your mount was not in the list the worm period is the only missing parameter that you need to determine. The worm period can be calculated from the number of teeth in the worm gear. If you click **Next** from Step 2 with **Other** selected as the mount type you will get this dialog:

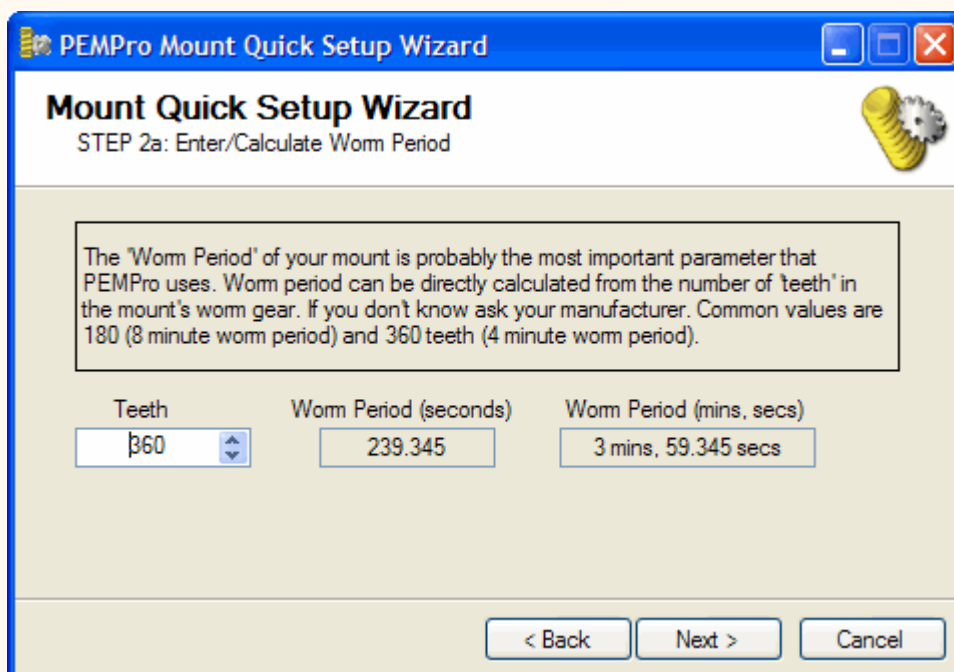

A quick internet search using the mount type and keywords "teeth" and "worm gear" might turn up the correct number. If that fails check with the manufacturer of your mount or your mount's internet user group (search on <http://www.yahoogroups.com>). If all of that fails please email us at pempro@ccdware.com.

Mount/Scope Configuration

To setup your scope press the **Configure Scopes/Mounts** button. The dialog below will display as shown here. You can re-size the window if you want to to see all the columns in the table.

Description

Mount/Scope Description: Test

Use ASCOM Driver: ASCOM Driver ScopeSim.Telescope

Custom Commands: Custom Commands

Telescope/Mount Type: Other

Basic Configuration

Image Scale (arc-sec/pixel): 1.693

Worm cycle period (secs): 147.54

Guider Rate: 0.97

Seconds between Playback Corrections: 1.00

Advanced Configuration (Pulse Dynamics)

Pulse Modulo (msecs): 10

Pulse Phase (msecs): -2000

Pulse Padding (msecs): East 0 West 0

Aggressiveness: 1.00

Different East/West settings

PE Fundamental Frequencies: 1,2,3,4,5,6,11,12,13,20,23,24,25,27,44,45

Mount/Scope Table

Description	ASCOM ...	Scope Type	Image Sc...	Worm Per...	Pulse Modulo	Pulse Pad	Aggressiveness	Pulse Pha:
<input type="checkbox"/> sdsds	Meade.Tel...	Meade RC...	1.000	1436.07	10.00	0.00/0.00	1.00/1.00	-1000.00
<input type="checkbox"/> Paramount ME	Paramount ...	Paramount ...	1.000	149.59	10.00	0.00/0.00	1.00/1.00	-1000.00
<input type="checkbox"/> Test	TheSky.Te...	Other	1.000	1436.07	10.00	0.00/0.00	1.00/1.00	-2000.00
<input type="checkbox"/> AP1200 GTO	AstroPhysi...	AP 900/12...	2.508	382.95	10.00	0.00/0.00	1.00/1.00	-1000.00
<input checked="" type="checkbox"/> Test	ScopeSim....	Other	1.693	147.54	10.00	0.00/0.00	1.00/1.00	-2000.00
<input type="checkbox"/> Simulator	Simulator	Simulator	1.000	239.34	10.00	0.00/0.00	1.00/1.00	-1000.00
<input type="checkbox"/> 1x200	Meade.Tel...	Meade LX	1.000	178.68	10.00	0.00/0.00	1.00/1.00	1000.00

Mount/Scope Description: Enter a text description of your mount or telescope. The description will appear in the drop-down list box to the right of the **Connect Scope** button on the **Setup Page** (see Figure 1).

Use ASCOM Driver : Check this box to enable the **ASCOM Driver** button. Click that button to select your telescope. In most cases you will want to use an ASCOM driver.

NOTE: You do not need to use an ASCOM driver if you have MaximDL V4 or CCDSoft V5 and a connection between your CCD camera and the auto-guider port of your mount.

Custom Commands: When checked PEMPro will use the Custom start/stop commands as defined by clicking the **Custom Commands** button. This option is of limited use - that is it might only be used if the mount's ASCOM driver does not have the ability to enable/disable Tracking, yet there is a way to enable/disable tracking by sending a command string. This feature was created to help a user with thios specific issue. It will probably be removed in a future release.

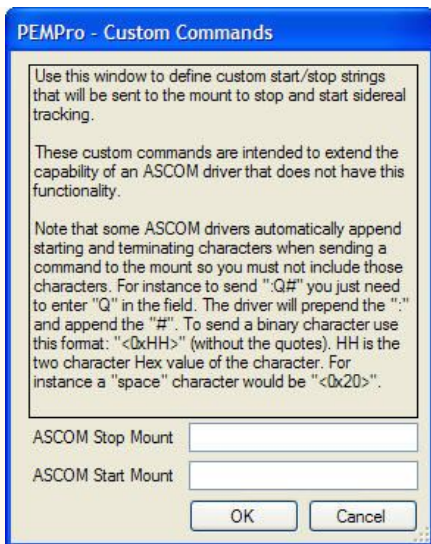

Telescope/Mount Type: Select your telescope type from this drop-down list box. If it is not in the list you will need to enter the worm period in seconds in the **Worm Cycle period (secs)** numeric text box. If you would like to have your telescope type added to the next minor release of PEMPro please email [mailto:pempro@ccdware.com?subject=Request for new mount type](mailto:mailto:pempro@ccdware.com?subject=Request%20for%20new%20mount%20type).

The **Mount/Scope Table** has an entry for each mount/scope that you define. The text you find in the **Descriptions** column of this table will be what you see in the drop-down list box to the right of the **Connect Scope** button of the **Setup Page**. You can change the current selected scope by clicking its checkbox. Only one scope can be selected at a time so when you select another entry any previously checked entry will be cleared. You can also select a scope/mount by **double-clicking** its entry.

Items can be loaded into the text fields by clicking its entry in the table with the mouse. If you edited any fields a dialog will pop up asking if you want to save first. The selected entry will be either blue if it has focus or yellow (see figure 2) if the focus is on another control in the dialog.

The following buttons perform actions to the current mount/scope or an entry in the **Mount/Scope Table**.

New Mount/Scope : Press to enter a new mount/scope definition. You can also use **Save As** to create a new scope from an existing entry.

Save : Press this to save your changes.

Save As : Press this to save your changes to a new entry in the table. No two entries in the table are allowed to be the same so this button will not activate until the description is different from any other entry.

Edit : Press this button with a table entry selected will load the entry's values into the edit controls.

Delete : Pressing this button will delete the item selected in the table. You will be asked to confirm your delete.

Close button: Pressing this button will close the dialog. If you have edited any fields you will be asked if you want to save first.

Mouse Click any table entry to load its values for editing and to select it as the current scope.

Mouse Double Click an entry or selecting a checkmark will define that entry as the current selected scope. That entry will be selected in the drop down list next to the **Connect Scope** button on the **Setup Page** when you exit the dialog.

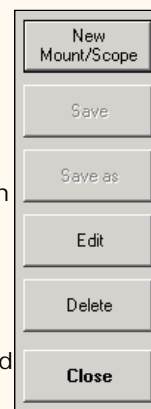

Basic Configuration Parameters

The remaining controls are used when playing back the corrected periodic error. Usually you will only need to modify the **Basic Configuration** parameters. Making sure these parameters are set correctly is very important to successfully analyzing and maximizing the reduction of a mount's periodic error.

It is very important to set the basic configuration parameters defined in this section accurately!

Binned Image Scale: This is the binned image scale of your CCD camera in arc-seconds per pixel. If you have some sort of "image linking" feature in your planetarium program then use it to get the pixel scale.

If you do not have access to a program with image linking there are

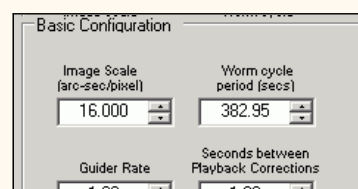

various programs that you can use to calculate the image scale given the focal length of your scope and the size of the pixels in your CCD camera.

NOTE: The approximate formula for computing pixel scale is: $206.26 * \text{pixel size (micron)} / \text{telescope focal length (mm)}$. One thing to remember is that the manufacturer's claimed focal length is often significantly different than actual.

Worm Cycle Period (secs): This is the primary period, in seconds, of your mount's worm gear. As with **Unbinned Image Scale** it is very important to set this accurately. If you select an entry besides **Other** in the **Telescope/Mount Type**, then this field is automatically filled in. If you are unsure of your mount's worm cycle contact the manufacturer or post a message to the CcdWare Yahoo list: <http://groups.yahoo.com/group/CCDWare/>

Guider Rate: This must match the rate that the mount will move in RA in units of sidereal rate. In most cases there is no way for PEMPro to get this from the mount so you must be sure that it is set correctly. In most cases the guide rate is 1.00x sidereal.

Seconds between Playback Corrections: If you have an Astro-Physics mount (Rev D) use 1 second. If you have a Paramount ME try 0.4 seconds. If you have an LX 200, use 1.2 seconds. For other mounts you should try using 1 second.

If you have an Astro-Physics GTOCP3 control box (Rev H firmware or later) then you don't need to set this parameter because PEMPro can directly program the periodic error correction table in the GTOCP3 controller. This saves time as there is no need to wait for one worm cycle to program the mount. It is also more accurate than the playback method because the mount receives exact movement commands instead of having to measure and convert autoguider or serial command pulses.

Advanced Parameters (Pulse Dynamics)

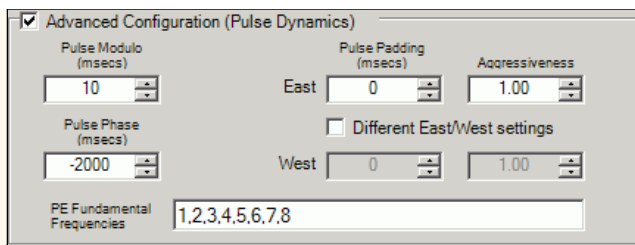

Parameters in this section are optional. Usually you will not need to change these parameters from their defaults.

Pulse Modulo: Some mounts cannot respond to movement commands that are too short in time. This parameter will send pulses (commands to move the mount) in units of this time value in milliseconds. For instance if you set to 40 milliseconds then only pulses of length 40, 80, 120, 160, etc. will be sent (or no pulse at all). The minimum value is 10 milliseconds. Start there and increase the duration if the periodic error was under-corrected.

For Windows 98/ME, you should select a Pulse Modulo that is close to a multiple of 16.7

TIP: You can use the [Pulse Test tool](#) to calculate a good minimum value for Pulse Modulo.

Pulse Padding: This adds a fixed number of milliseconds to duration of a pulse in addition to any pulse sent to the mount. Normally this should be 0, however there is a theory that the Meade LX-200's may need some padding for the pulse to register properly. The range is 0 - 500 milliseconds.

Pulse Phase: This allows you to advance or delay when the pulses are sent to the mount. This allows you to fine tune the timing of the pulses representing the correction curve. The range is -5000 to 5000 milliseconds. Normally leave this at zero, but you can try setting a small negative value to see if that better corrects the mount's periodic error.

Aggressiveness: This value will be multiplied by the calculated move duration to create an actual duration. Normally this will be set to 1.00 but if your periodic error is being under-corrected you can try increasing this value and retrying. The range is 0.01 to 5.00.

PE Fundamental Frequencies: This is the list of fundamental frequencies defined for this mount. The units are: 1/"worm period".

In almost all mounts are a number of spinning gears that ultimately allow the mount to track at nearly perfect sidereal rate. Because there are always very slight errors in the manufacturing process, every one of those gears is not perfectly round. They are shaped more like an ellipse, but the error is so small you might not be able to actually tell that the gears are not perfectly circular.

Now because each gear is an ellipse it causes the mount to move faster when on the longest diameter of the ellipse and slower on the shortest edge. If you were to chart the motion produced by the gear it would look like a sine wave with a specific duration. Most often the gears also rotate an exact integral number of times in one worm period. This ratio, whether it is an integral or not, is sometimes called a **fundamental**.

So, if the worm period were exactly 480 seconds and a gear rotates 10 times in each 480 second interval it has a Fundamental of "10" because it would produce a sine wave that repeats 10 times in 480 seconds. In actual time that would mean each rotation of the gear takes $480/10 = 48$ seconds.

Most mounts have at least one fundamental that is the period of the worm itself (i.e., the fundamental = 1).

Setup/Calibration Wizard

To access this wizard connect to your mount and camera then click **Wizards | Calibration Wizard...**

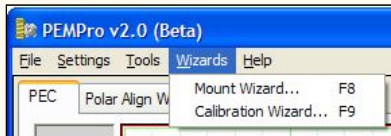

After doing so you will see the first page of the wizard:

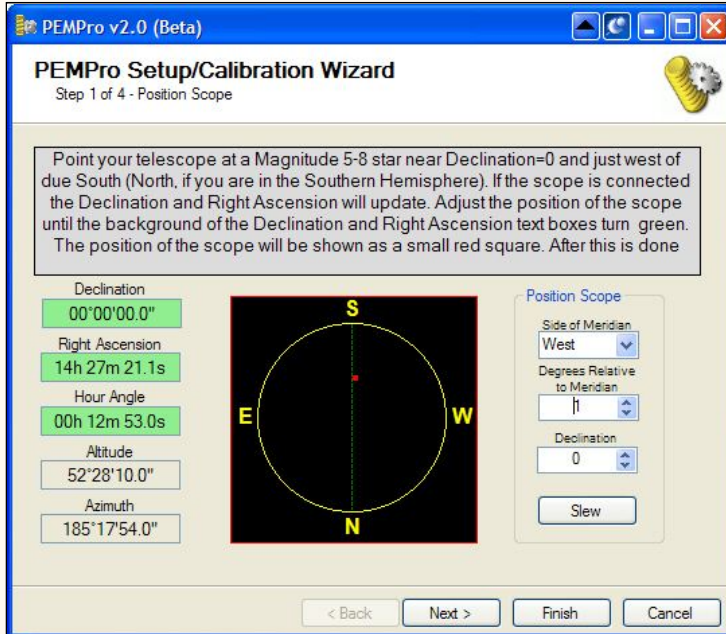

Step 1 confirms that your telescope is in the optimal part of the sky. The boxes on the left will be green when you are in the optimal part of the sky. The red dot graphically shows where your telescope is in the sky.

If you have a GOTO scope you can slew it to near the meridian using the **Slew** button.

Note: Even if the declination is considerably different than 0 and the declination box shows red it is ok to use the star if you have checked **Adjust Data for Declination** in the Settings menu of PEMPro.

Click **Next** to continue.

In step 2 mount tracking must be stopped manually (via the mount's hand controller) or by pressing **Stop** if your mount supports this feature (the **Stop** button will be enabled in this case).

Once tracking is stopped, press **Take Image**. During the exposure all of the stars will trail because tracking is stopped. When done the image will be displayed in the StarTrailViewer, a separate application. You will then click on the both ends of several star trails. Since the sky moves at a very precise rate the length and angle of the trails allows the **Image Scale** and **Image Angle** to be calculated.

Note for Paramount Users: The Start/Stop buttons are both disabled for now because the Start/Stop Tracking feature of TheSky's scripting interface seems to be unreliable. To disable/enable tracking use this menu option in TheSky: **Telescope | Options | Tracking**

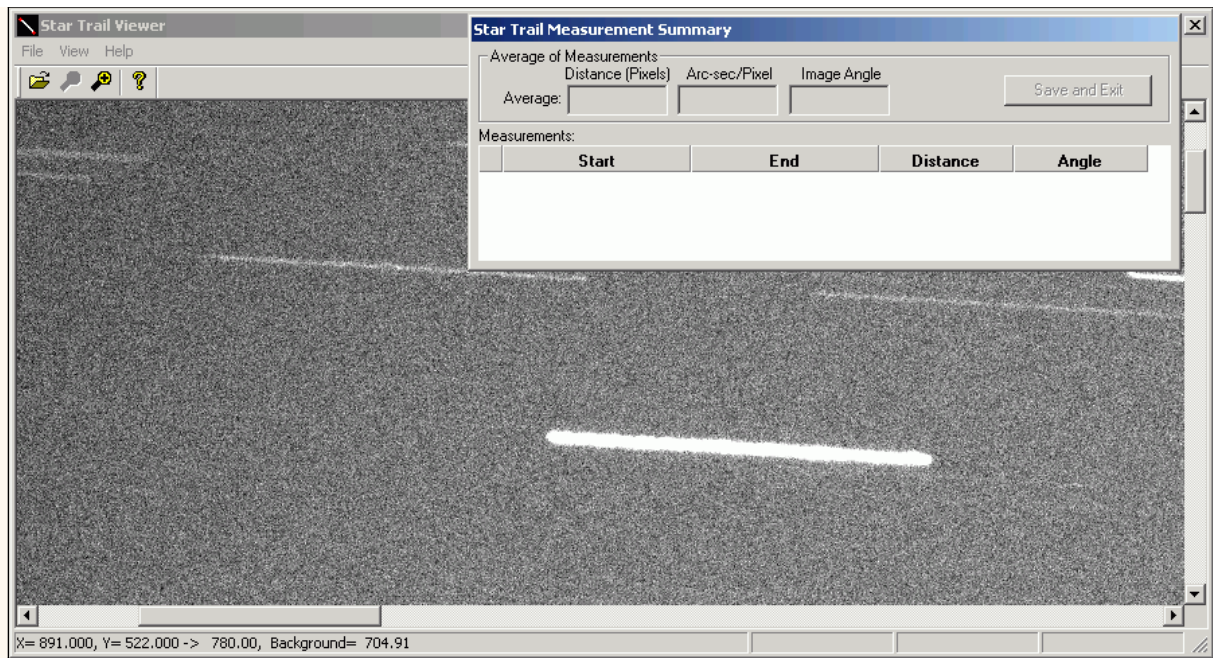

Now in the above image you can click the start and end of a trail and an entry will be added in the table. You should do at least three stars. If you make a mistake click the red X in the first column. When done press the **Save and Exit** button.

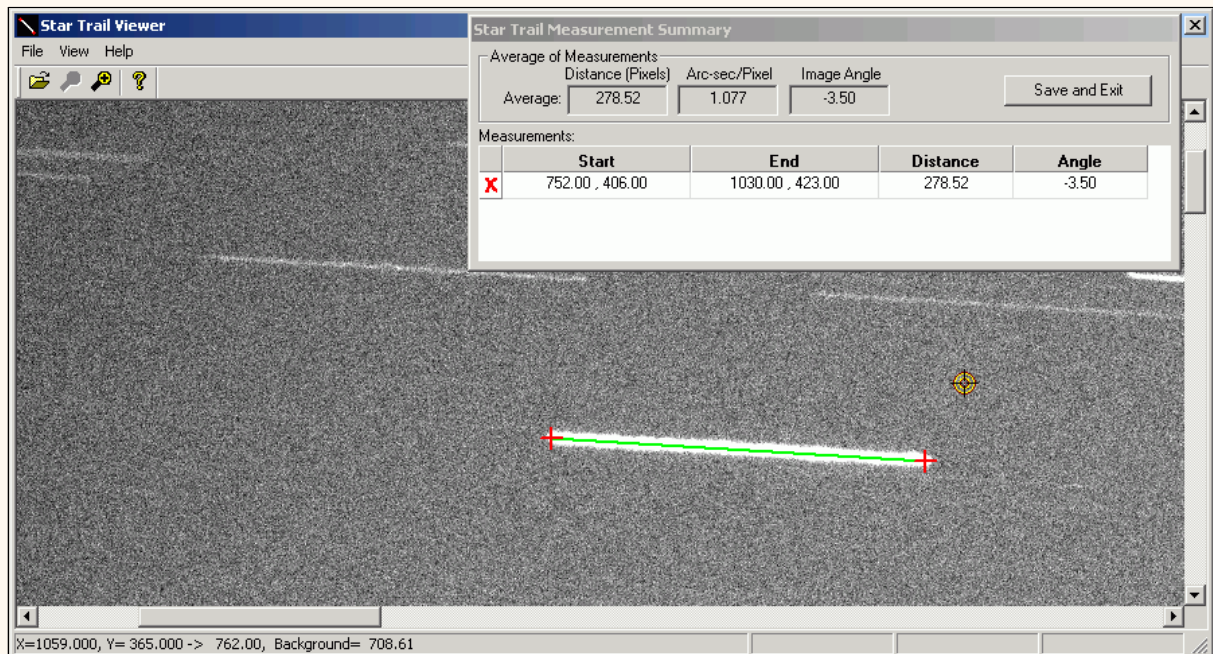

After the StarTrailViewer application closes click **Next** to continue from Step 2.

IMPORTANT: Make sure to turn tracking back on before proceeding to **Step 3**. If you forgot the Calibration Wizard will remind you to do so.

In **Step 3** the autoguider axis and guide rate are determined. It is recommended that if you can use the camera relays you should use that at the movement method. An exception to this would be for mounts that use the Astro-Physics GTOCP3 controller, the Gemini Level 4 controller, Meade LX200-GPS, Meade LX200R, and Meade RCX-400. For these mounts you should select **ASCOM RA**.

Usually "Relay X" moves the RA Axis, but PEMPro will warn you if it does not. If the camera relays are not an option then you must use ASCOM to move the mount. Whichever method you select this step will confirm that the movement method is working properly.

Another image is taken and StarTrailViewer will display again, asking you to identify the start and end of several star trails.

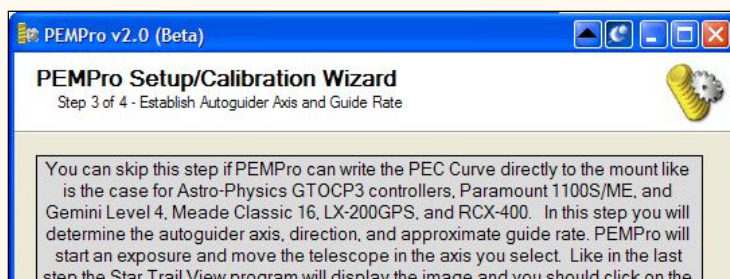

start and end of at least 3 star trails. If the stars are not trailing then check the connections to your mount or try changing the 'Move RA Via' option.

Move RA via	Take Image	Results
Select movement method: ASCOR RA	Duration (secs) 20 Take Image	Guide Rate 1.02 Guide Angle

< Back Next > Finish Cancel

After the StarTrailViewer application closes click **Next** to continue to the last Step.

In Step 4 the movement direction is determined.

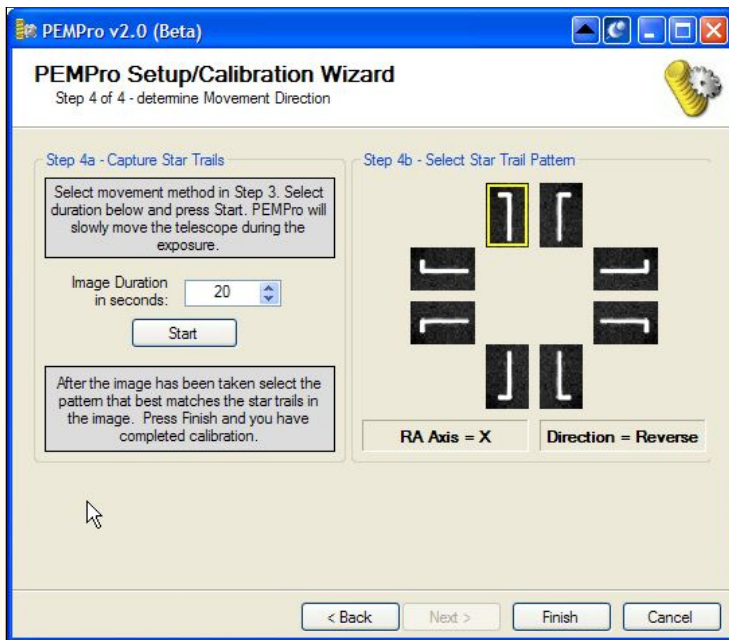

PEMPro will move the mount in RA and in Dec which will result in an L shaped star pattern for all the stars in the image. The StarTrailViewer application will again display. Remember the pattern and exit StarTrailViewer. When you are back at the Wizard pick the pattern that most closely resembles what you saw.

Click **Finish** to exit. You are ready to acquire PE data, after re-centering a suitable star.

Acquiring PE Data

Before acquiring data you should run the **Setup/Calibration Wizard**. PEMPro has the ability to work with stars up to 80 degrees declination but it is recommended that you choose a star within 0 degrees and 45 degrees declination (North or South of the Celestial equator).

Center the brightest star and take a half second exposure. If the brightness of the star is between 1,000 and 20,000 that is a good star to use. You can try shortening or lengthening the exposure to get it in that range but it is recommended to use a star that allows you to use an exposure between 0.10 and 1.0 seconds.

Click on the "**Acquire Data**" tab to reach this page. The **Start** button will be enabled if the camera is connected. If it is not go back to the **Setup** page and press **Connect Camera**.

Before pressing the **Start** button point your telescope to a 5-6 th magnitude star near 0 degrees declination and near the meridian (due south in the Northern Hemisphere, due north in the Southern Hemisphere). If you are working with a German equatorial mount you may want to choose a star just west of the meridian so you do not have to worry about the telescope striking the pier. An easy way to confirm that everything is OK is to run the Setup/Calibration Wizard immediately before acquiring data.

IMPORTANT: You can also choose a star to the East of the meridian but you should start sufficiently east of the meridian so that the entire acquire data process does not result in the mount crossing the meridian. Allowing the mount to cross the meridian might cause complex drift errors from shifting weight that cannot be removed.

Check the value in the **Image Scale** field to make sure it is correct. This value should be what you set it to in the **Mount/Scope Dialog**, however you can change it here if needed and it will be saved with the other scope/mount parameters.

*Note that it is VERY IMPORTANT to set the **Image Scale** correctly before capturing PE data and analyzing the resulting log file. **Image Scale** is used to calculate actual periodic error and ultimately for calculating the pulse durations when playing back the fitted periodic error to your mount. If you are unsure that it is correct please use the **Setup/Calibration Wizard**.*

Num	Time	Worm Cycle	Worm Phase	X-Centroid	Y-Centroid	Max Pixel

Exposure Time : Typically the shorter the time the better, but if it is too short a time the star's brightness might fall below the minimum brightness you set on the Setup page.

Exposure Delay: Typically set to 0.1-1.0 seconds. You may want to use a longer delay if you have a slower PC and the user interface seems sluggish.

Binning: Typically you will only want to bin if you are very much over-sampling the seeing (0.3 arc-secs or less image scale). **IMPORTANT: If you don't use 1 for binning make sure you adjust the image scale to match (it is not automatically updated).**

Subframe: When you press **Start** PEMPro takes a full-frame image to locate a suitable star. It looks first in the center of the image (then outwards) for a star between **Minimum Brightness** and **Maximum Brightness**, which are defined on the **Setup** page. After this it only takes smaller subframe exposures around the star so downloads are very quick. It automatically tracks the star so you don't have to worry that the star will fall off the sub-frame. There are four subframe options: 16x16, 24x24, 50x50 (recommended), and 100x100 pixels.

Image Scale: The image scale of the loaded data. Note that if you change binning you must edit this value to reflect the image scale. Note that you can alter this before creating a PE Curve.

Start: Pressing this button will take an initial full-frame exposure to locate the brightest star (the one you should have centered earlier), followed by a number of smaller images the size of the subframe you selected. Once pressed the name of the button becomes **Stop**. Pressing the **Stop** button will stop the exposure sequence. Note that a long download is in progress the stop operation might not seem to happen until the image download is complete.

If you have an **Astro-Physics GOTO** mount and it is connected when you press the **Start** button, a pop-up dialog will appear (see to the right) that will ask you if you want to enable PEC or not. If you do not have that type of mount or you are not connected to the mount then a warning dialog will display asking you to make sure you have set the mount into the proper mode (Periodic Error Correction ON or OFF) before you start recording data.

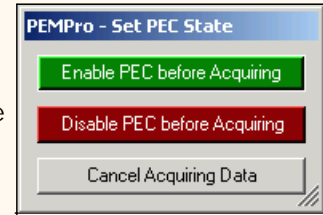

A log file with the name format **PEMPro-'Date and Time'.Txt** is created in the Log directory (defined on the **Setup** page). Each data point will be plotted and each cycle of the worm gear will be plotted in a different color.

Note that one of the axes is RA and the other is Dec so if you are unsure which is which you may want to try switching the Axis plotted with the **RA Axis** combo box. If the plot is nearly linear then you are probably looking at the declination axis.

You can also change the scale of the graph by entering a number in the **Graph Y-Scale** edit box.

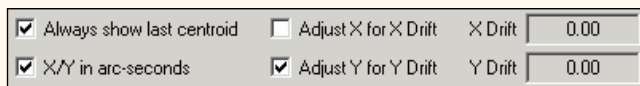

Always show last centroid : If checked, will force the table to scroll to the last data observation.

X/Y in arc-seconds : If checked, will multiply the X/Y centroids by the Image scale you entered in the setup page. It will also repaint the graph.

Adjust X for X Drift : If checked, will recalculate the X-centroids accounting for the 50-point moving average of the trend of the star's movement in the X-axis. **This feature does not alter the raw data in any way, just what is displayed in the graph and in the table.**

Adjust Y for Y Drift : If checked, will recalculate the Y-centroids accounting for the 50-point moving average of the trend of the star's movement in the Y-axis. **This feature does not alter the raw data in any way, just what is displayed in the graph and in the table.**

User Comments

PEMPro allows you to alter the default filename and add comments to the log file automatically created when doing an Acquire Data. This feature can be enabled/disabled from the [Settings Menu](#). When off, PEMPro automatically creates the files with the default Filename format (e.g., **PEMPro-Date-Time.Txt**) in the Images and Logs directory. When on, when you start an Acquire Data a Dialog pops up with an option to change the filename and add a comment. When the dialog opens the default Time/Date encoded filename is automatically displayed so that you can keep that if you want.

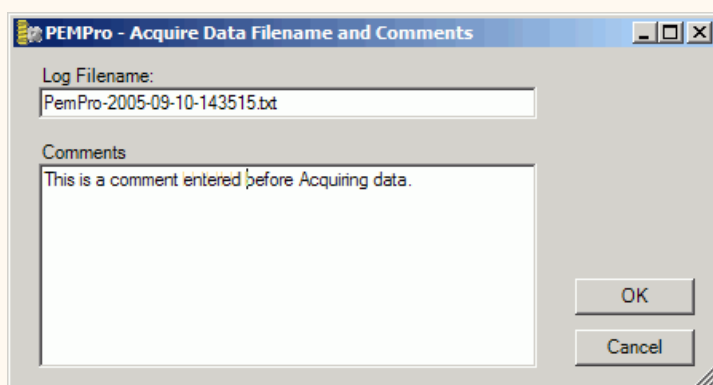

When the Acquire Data is stopped another dialog appears asking you to add any final comments. If you want to discard the log file at that time there is a button to do that.

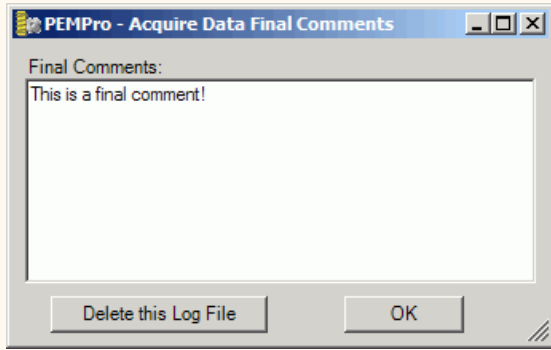

The comments can be read in the file or are displayed as a tool tip when you mouse over the file details in the Analyze tab.

Here is flash tutorial to show you how this all works:

<http://www.siriusimaging.com/Flash/PEMPro/LogTitlingAndComments.htm>

Analyze

If you click on the **Analyze page** you will be able to analyze the data you have just acquired or a previous log file.

Num	Time	Worm Cycle	Worm Ph...	X-Centroid	Y-Centroid	Max Pixel
1	0:00:00.060	1	03:36.090	0.000	0.000	9801.00
2	0:00:02.443	1	03:38.473	0.590	-0.627	6692.00
3	0:00:04.666	1	03:40.696	0.758	0.180	10061.00
4	0:00:06.990	1	03:43.020	0.102	0.247	12175.00
5	0:00:09.683	1	03:45.713	1.274	-0.536	8766.00
6	0:00:11.997	1	03:48.027	0.832	-1.342	10066.00
7	0:00:14.310	1	03:50.340	0.296	-0.604	8398.00

Create PE Curve : To analyze your PE data you press the **Create PE Curve** button to bring up another dialog that uses the Fast Fourier Transform (FFT) to extract periodic error terms from the data. The FFT is a numerical method that identifies periodic curves in the data. The more data points you have the better the analysis will be.

Load File: Use this button to analyze your old log files (or someone else's). The log files are stored in the directory you specify on the Setup page. You can navigate to any directory on your PC with the Open file dialog that is displayed.

Export Data: This button allows you to export the data in the table so that it can be analyzed in a separate program like Excel.

User Comments: This button will be enabled when there are [user comments](#) in the current file. Pressing the button will bring up a message box with the comments. You can also display the user comments by hovering the mouse over the area shown below. The comments will be displayed as a tool tip.

This screenshot is identical to the one above, but with a red box highlighting the file name 'MaximDL/CCD V5 AP1200' and a red arrow pointing to it. A tooltip box is overlaid on the table, containing the text: 'Hovering mouse in this area will display user comments if present'.

Worm Period: Worm period of the mount taken from the Acquired Data or a loaded file.

Image Scale: The image scale of the loaded data. Note that you can alter this before creating a PE Curve.

Adjust X for X Drift : If checked, will recalculate the X-centroids accounting for the 50-point moving average of the trend of the star's movement in the X-axis. **This feature does not alter the raw data in any way, just what is displayed in the graph and in the table.**

Adjust Y for Y Drift : If checked, will recalculate the Y-centroids accounting for the 50-point moving average of the trend of the star's movement in the Y-axis. **This feature does not alter the raw data in any way, just what is displayed in the graph and in the table.**

X/Y in arc-seconds : If checked, will multiply the X/Y centroids by the Image scale you entered in the setup page. It will also repaint the graph.

X-Drift: approximate drift in the X-Axis (horizontal) arc-seconds/second. This is only an approximate and can change considerably depending on the phase of the worm gear.

Y-Drift: approximate drift in the Y-Axis (vertical) in arc-seconds/second. This is only an

approximate and can change considerably depending on the phase of the worm gear.

Initial Phase: Used internally to keep track of the phase of the curve between different PE data acquisition runs.

Frequency Spectrum Tab

In this tab you can immediately view the PEC data's frequency spectrum after you load a file for analysis or after you have acquired PEC data.

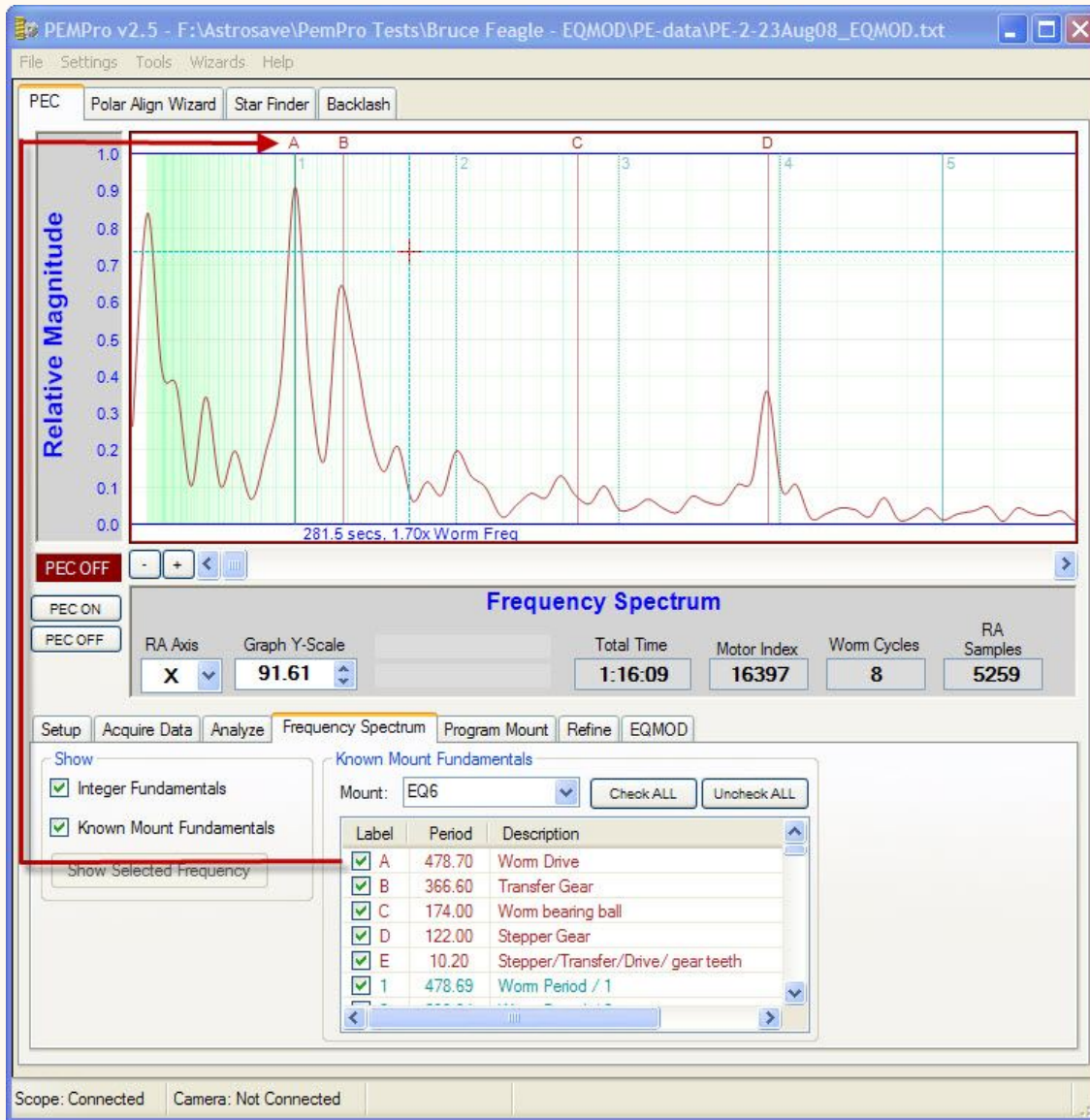

To load an existing file select **File->Load File for Analysis:**

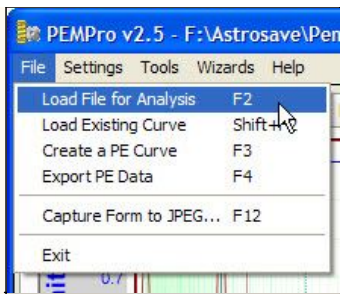

Once in the Open file dialog select the file type to load and click **Open**:

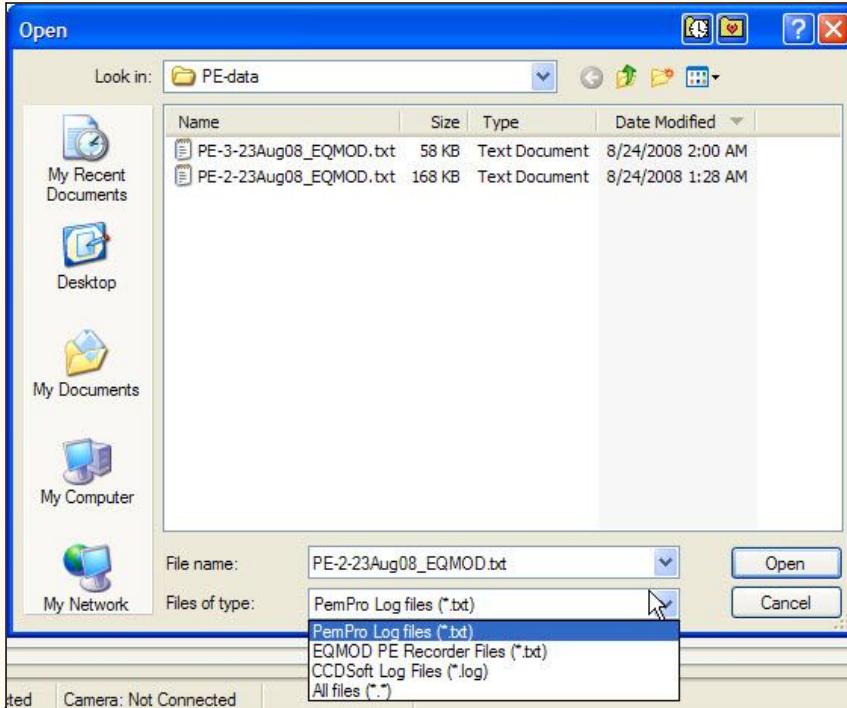

After you have loaded the file it should display on the graph. Click the **Frequency Spectrum** tab:

First select the type of mount. If you don't see your mount you can add your own mount information (described later).

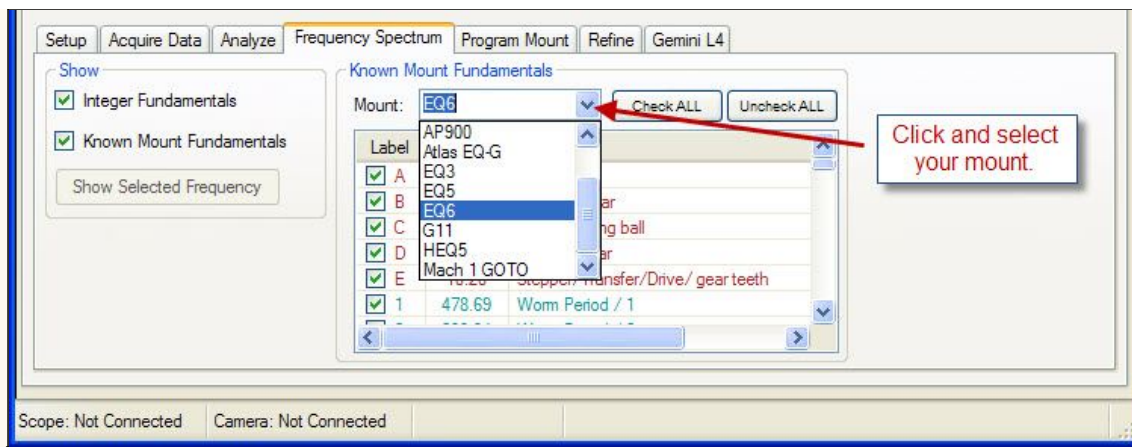

Integer fundamentals are those frequencies that are integer multiples of the worm frequency (that is, they repeat exactly N times in one worm period). Integral frequencies normally can be corrected by PEC. Non-integer fundamentals almost always cannot be corrected but you might be able to improve them with mechanical adjustment or replacement of a defective part.

When the **Integer Fundamentals** checkbox is checked the frequencies are marked with a number on the top of the graph and an entry is placed for the first 100 fundamentals in the **Known Mount Fundamentals** table.

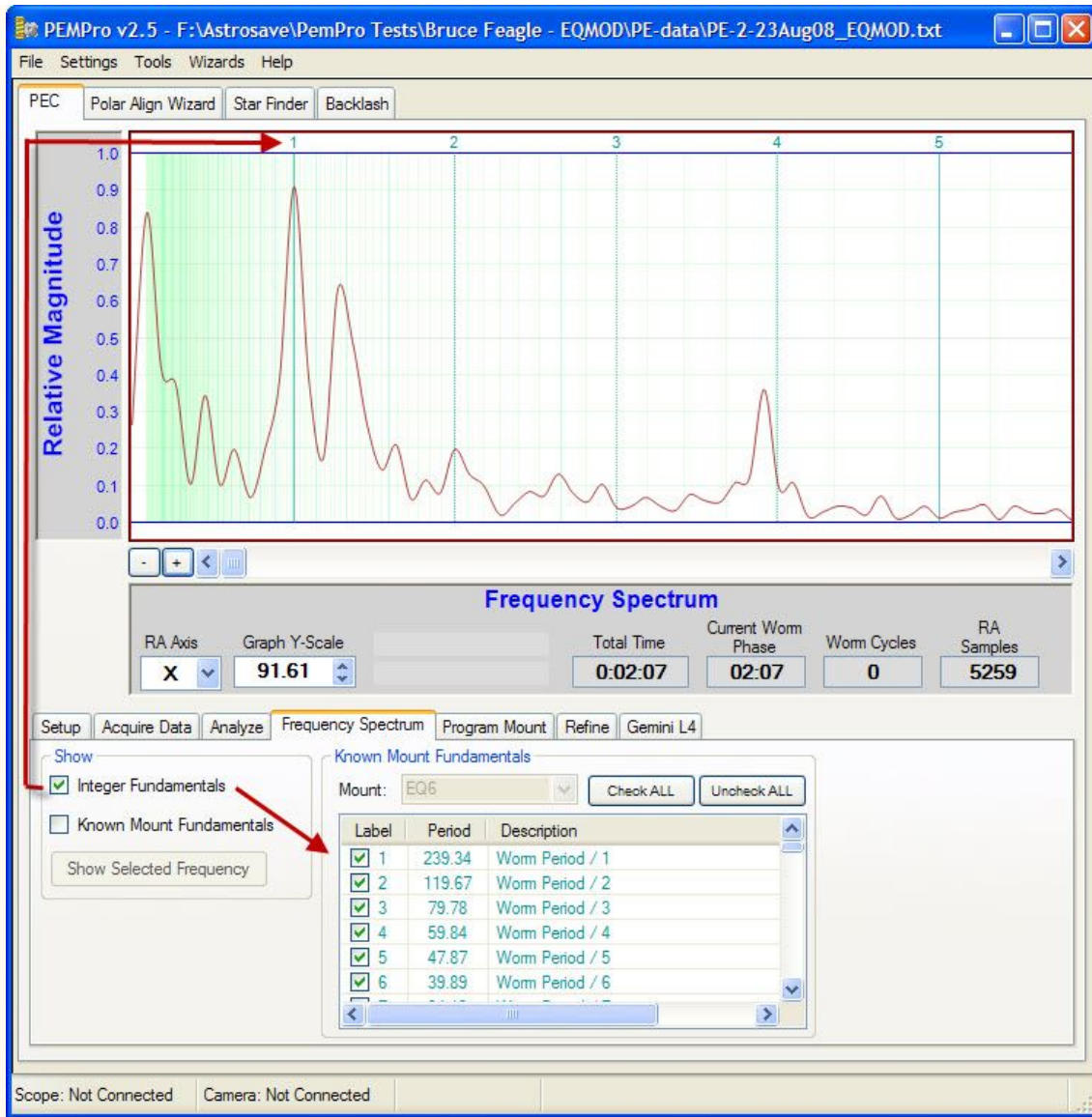

If you check **Known Mount Fundamentals** and select your mount type then they will be displayed and tagged with letters (A, B, C, etc.):

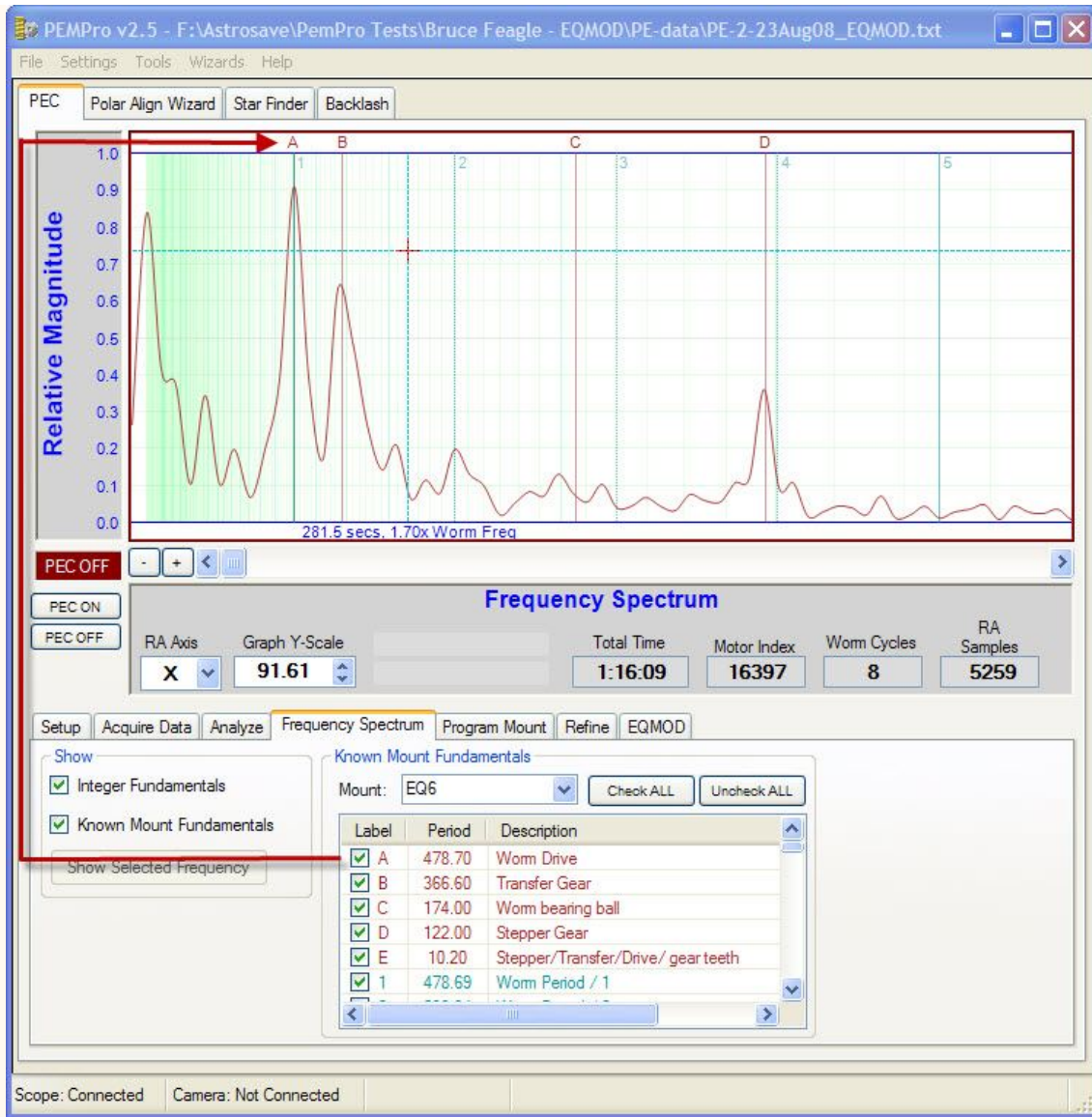

Note that if **Integer Fundamentals** is also checked the numbers of the integer fundamentals are moved down into the graph so they won't interfere with the **Known Mount Fundamentals**:

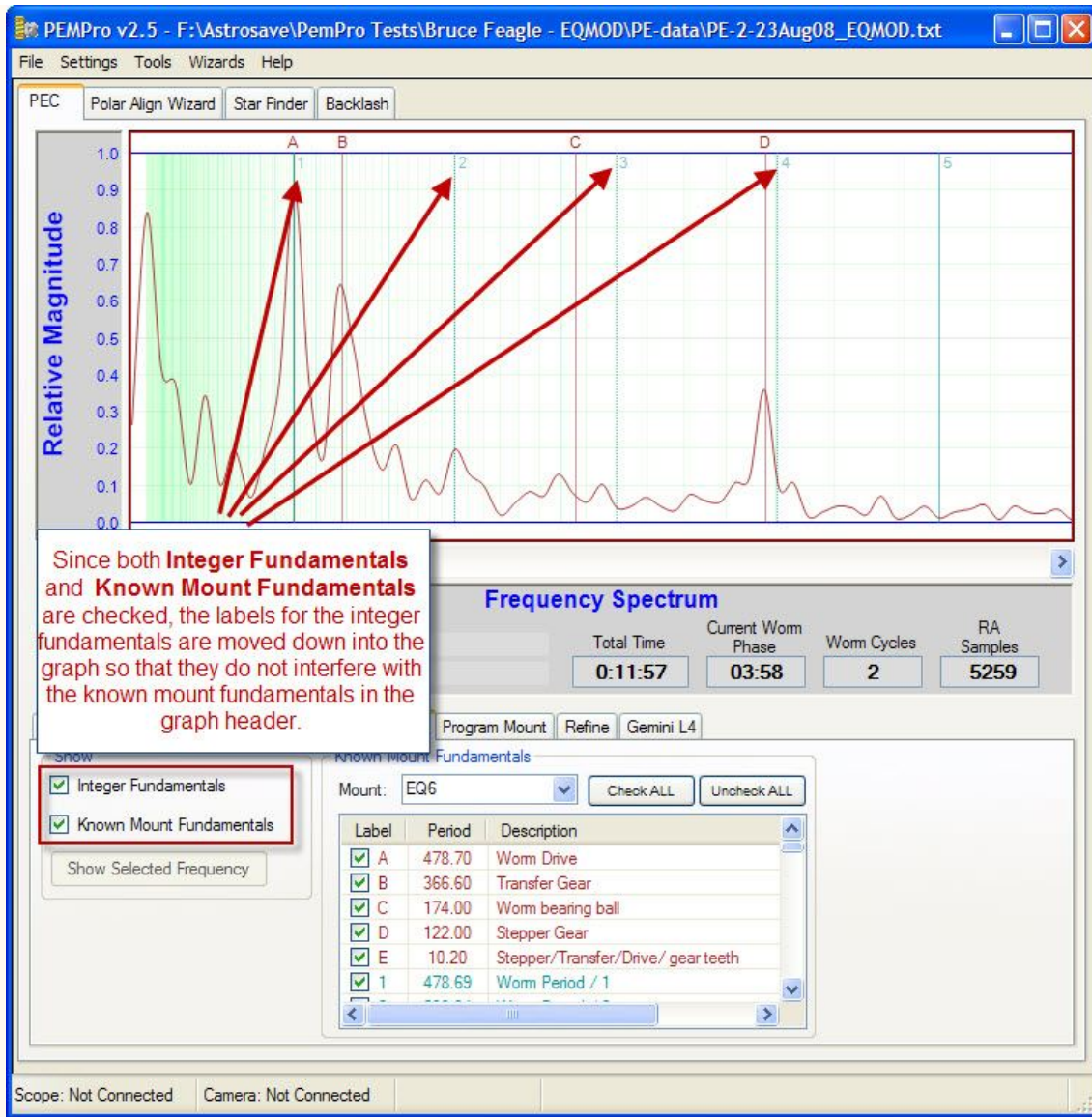

Additional Features

1. When the mouse cursor is over the graph the representative time and worm frequency are shown:

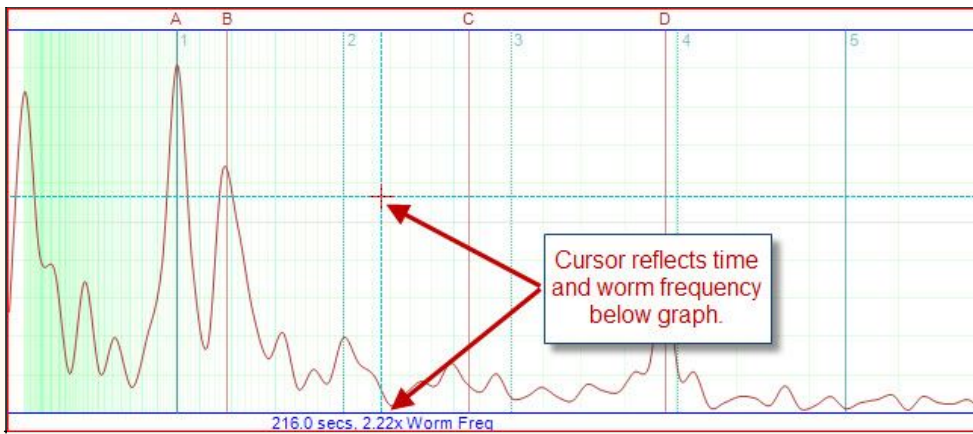

2. You can zoom-in and zoom-out or scroll the graph with the controls shown below:

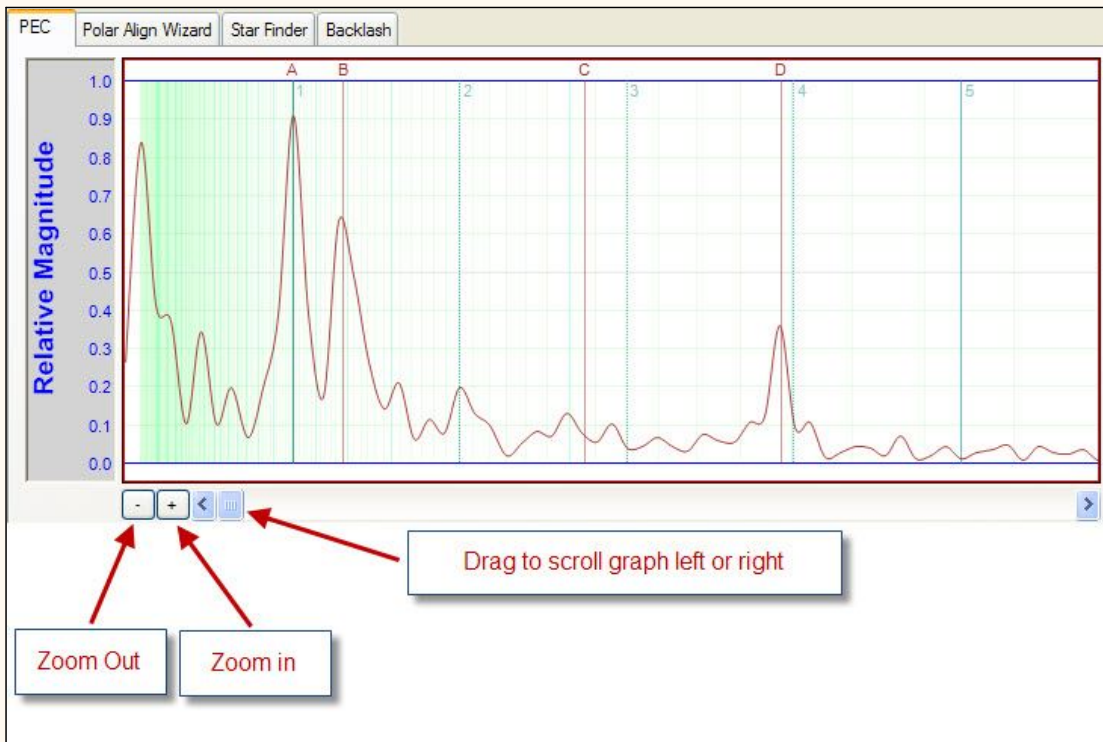

3. Additionally you can scroll the graph by holding the left mouse button down and dragging the graph left or right:

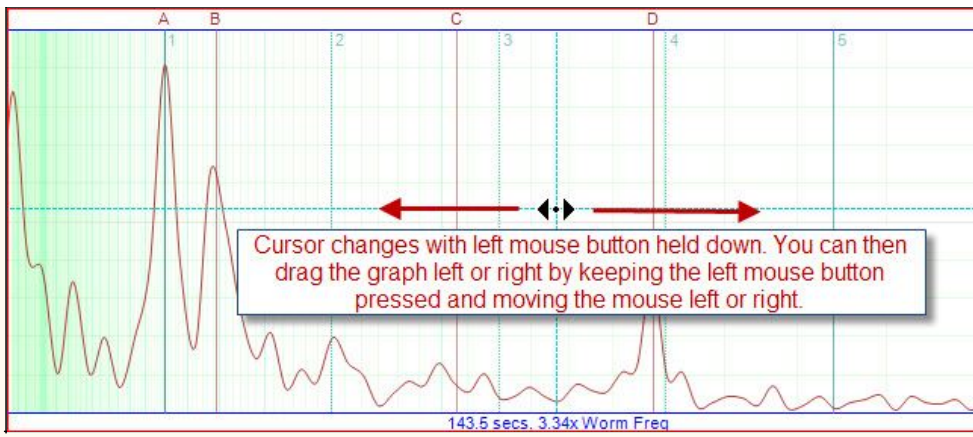

4. If you place the cursor over a one of the letter labels the text for the label will display:

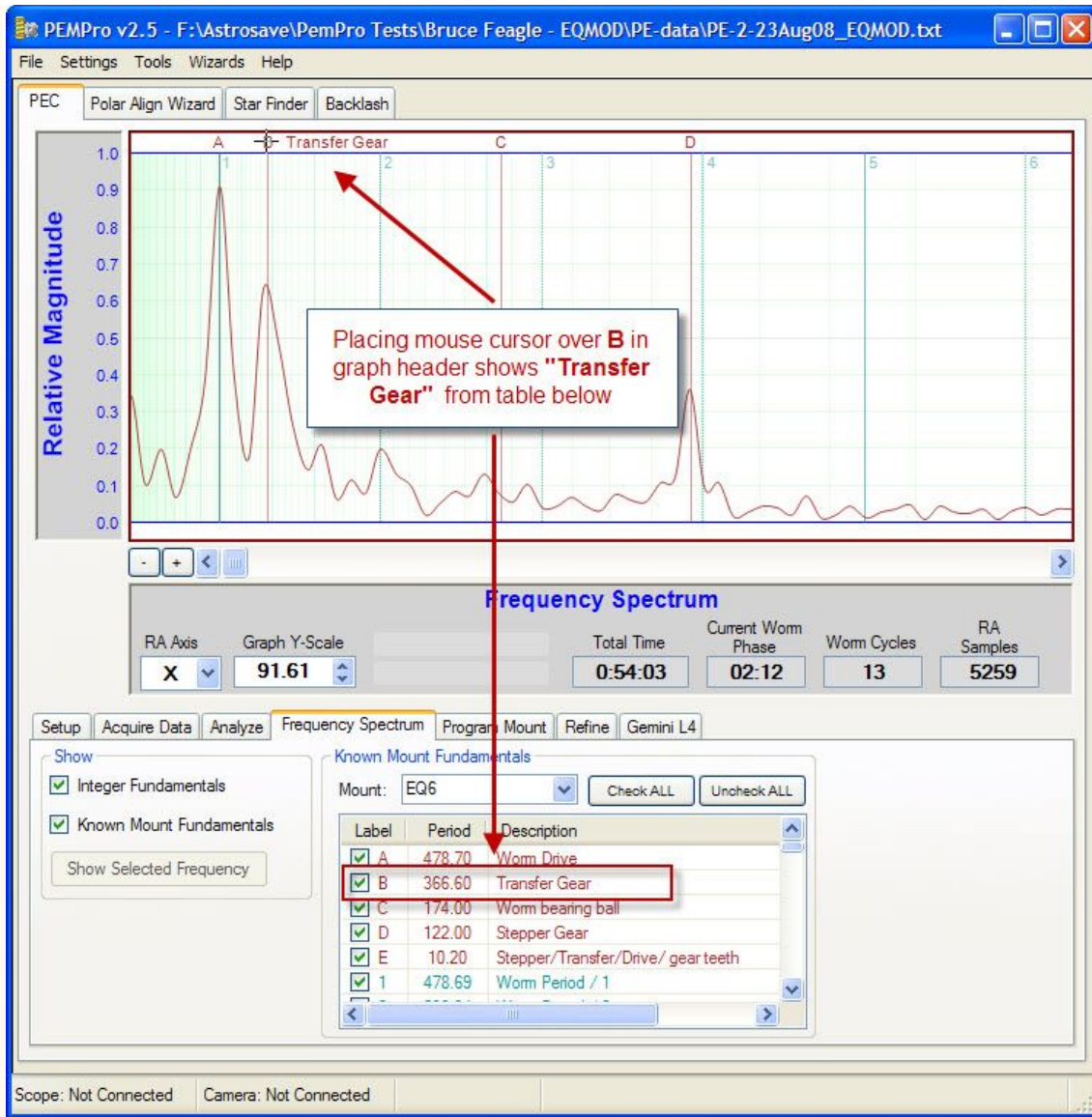

5. If you select an entry in the table the **Show Selected Frequency** button becomes active. Clicking it will make the frequency visible. You may want to click the Zoom in button ("+") first a few times then click this button:

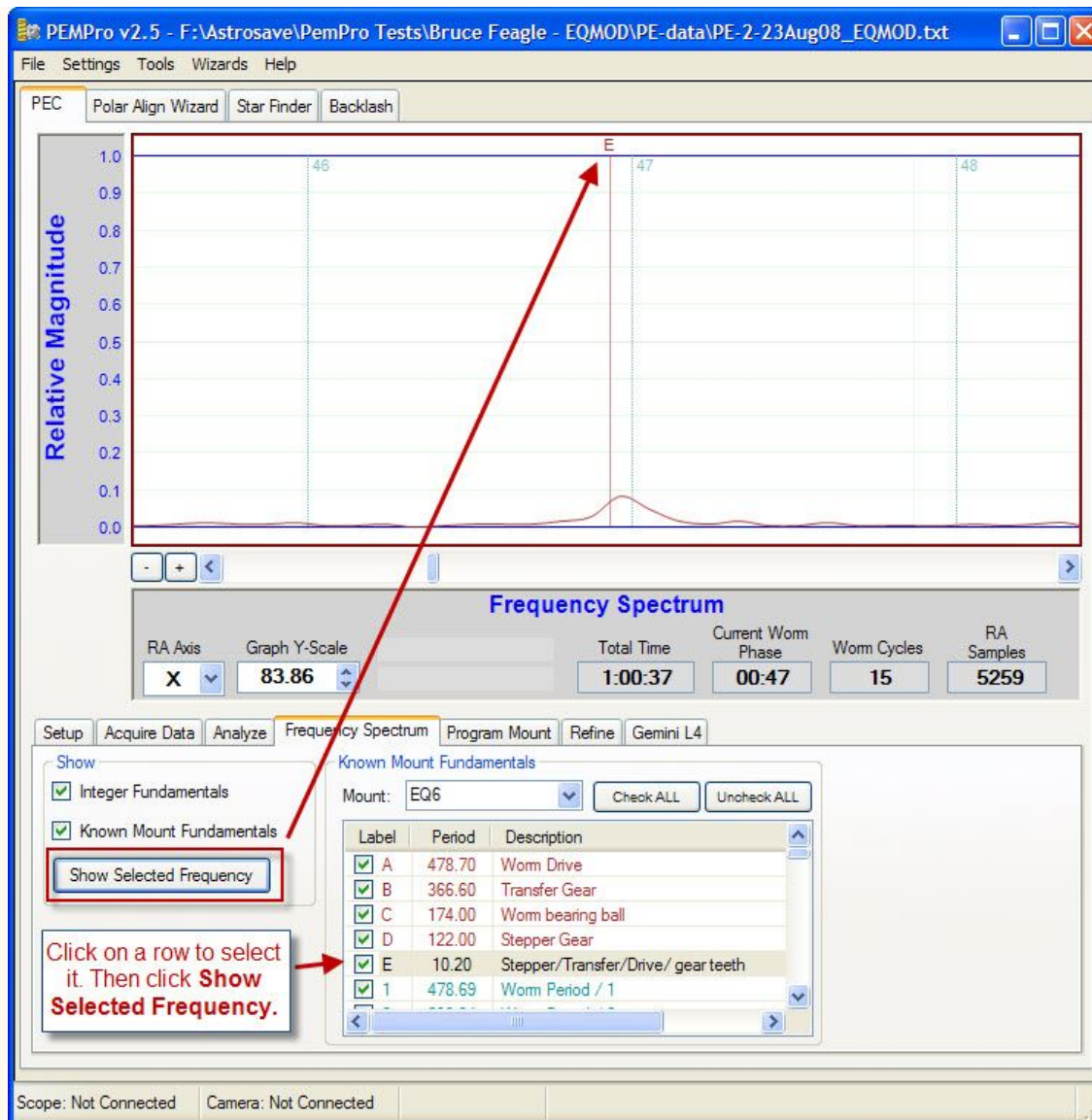

6. You can uncheck or check any of the frequency values in the table and that frequency will respectively disappear or be made visible.

7. Click **Check ALL** to make visible all table entries in the graph.

8. Click **Uncheck ALL** to remove all table entries on the graph.

Adding or Editing Known Mount Fundamentals

You add new mount fundamentals by editing existing files or adding new files to the **Fundamentals** directory under the install path:

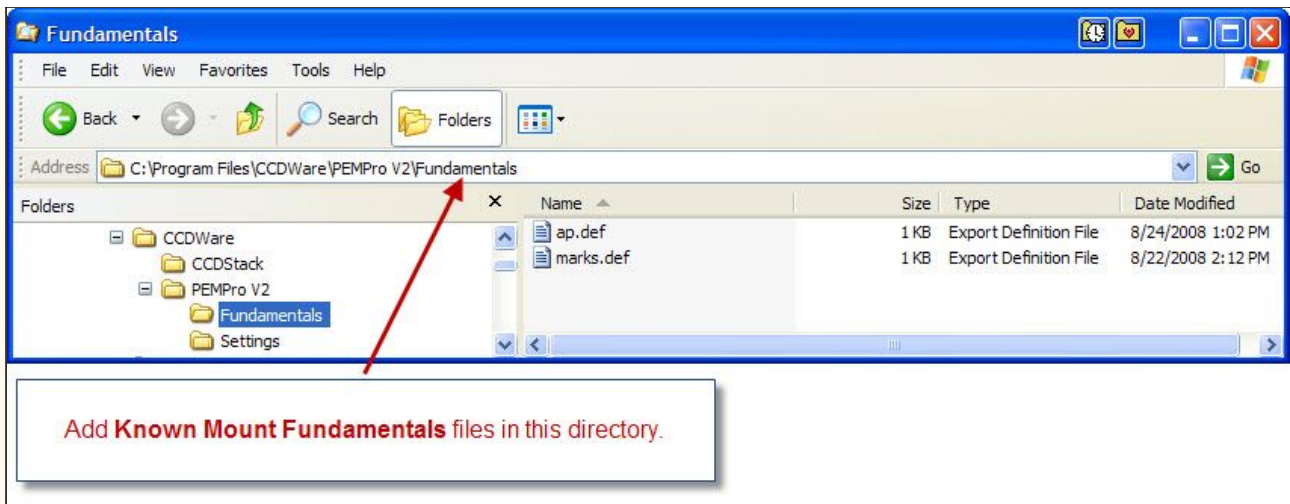

Files can be created and edited with Windows Notepad. The format rules are very simple:

1. The file can have any name or extension (.Def) is used by default. PEMPro will try reading all files in this directory but you must restart PEMPro for it to read new files and changes.
2. Blank Lines are ignored.
3. A new mount Tag starts on a line that begins with a "#". For example:

AP1200GTO

4. Avoid using the exact same mount tag name more than once. Only the first will likely be used.
5. Any number of mount fundamentals can follow a Tag line (one per line). The format is the period in seconds, followed by a SPACE character (ASCII 32) followed by a text description. The entire text description MUST be on the same line. For example:

100.22 Stepper Gear Motor

6. Multiple mounts can be contained in the same file. When a new mount tag line starts the frequencies are assigned to that tag.

Here is an example of a file containing multiple mounts and multiple fundamentals:

```
#EQ6
478.7 Worm Drive
366.6 Transfer Gear
174 Worm bearing ball
122 Stepper Gear
10.2 Stepper/Transfer/Drive/ gear teeth

#HEQ5
638.2 Worm Drive
380.2 Transfer Gear
232 Worm bearing ball
122 Stepper Gear
13.6 Stepper/Transfer/Drive/ gear teeth

#EQ5
598.4 Worm Drive

#EQ3
662.8 Worm Drive
```

Create PE Curve

Important: the curve-fitting calculations are CPU intensive and could take seconds or even tens of seconds to calculate the best-fitting Fourier-series. A small pop-up dialog appears and an hour-glass cursor appears while processing so you know calculations are going on. Everything is recalculated if you change RA Axis, Interpolate Points, or change the drift fitting polynomial.

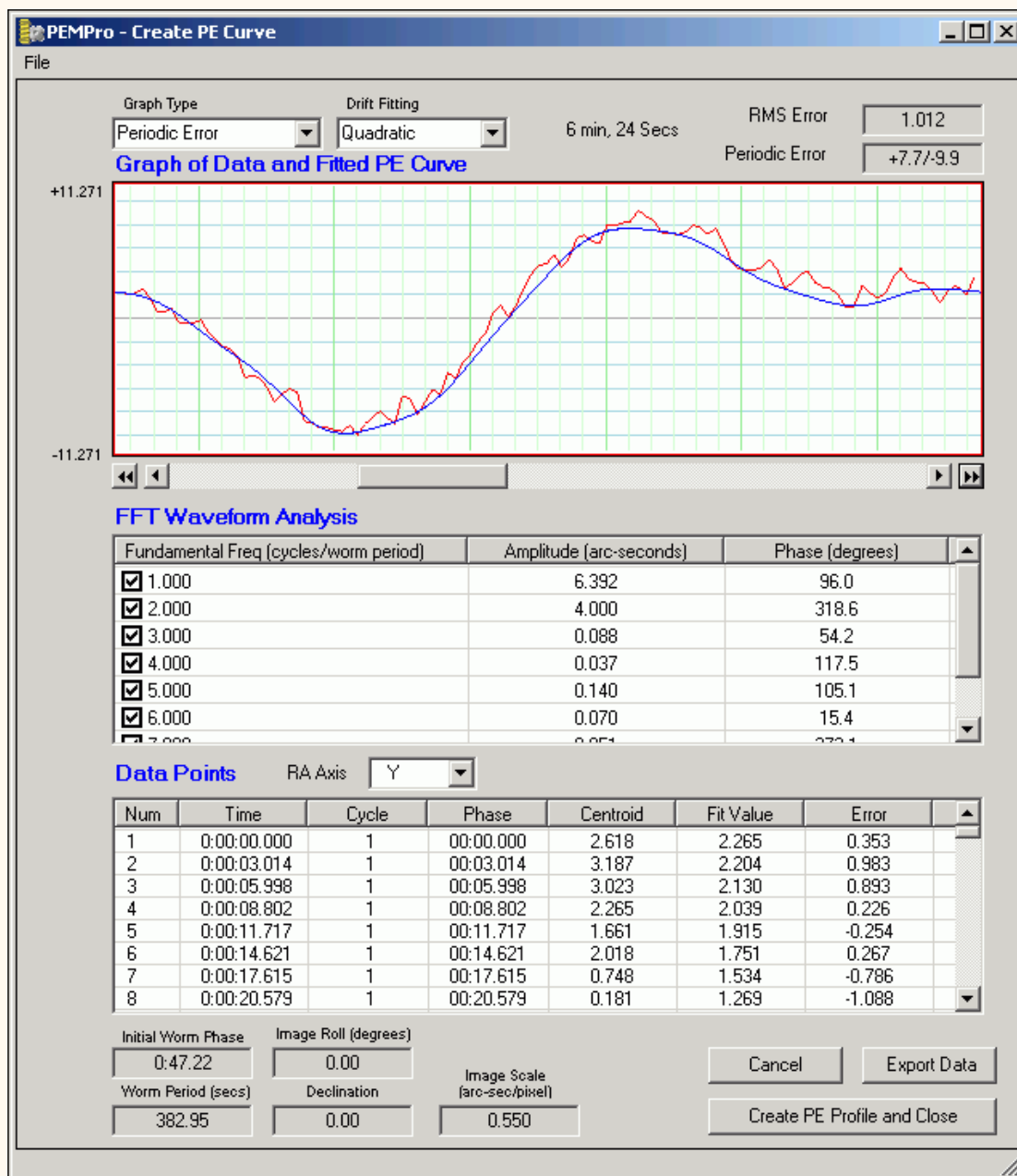

Most of the calculations and fit optimizations are hidden and occur automatically. This dialog is separated into three sections. The top is the graph area which will display the PE curve and data points.

Note that there is a scroll bar below the graph which allows you to scroll across the data to see how it matches the all of the PE data you are analyzing. There are also buttons on the left and right of the scroll bar that allow you to jump exactly one worm period ahead or behind (unless you have reached the beginning or end of the data). Also, as you move the mouse over the graph the current relative time of the data (X-Axis) and the arc-seconds (Y-axis) are displayed above the graph.

There are four graph types: **Periodic Error**, **Error Histogram**, **Frequency Spectrum**, and **Frequency Spectrum(secs)**.

Periodic Error: Shows the fitted curve that PEMPro created against the original data. This is the default display when this dialog opens. Moving the cursor over the graph window will show the phase of the mount (x-axis) and arc-seconds (y-axis).

Error Histogram: When selected the graph will show the histogram plot of the errors (last column in the Data Points Table). This histogram plot shows the distribution of these errors. If the distribution is broad then the PE curve is not likely very accurate. If it is asymmetrical that might signal a physical problem.

Moving the mouse over the graph will display the error value and the number of instances found for it. The blue line is the center-point (0 arc-sec error). The buttons to the left and right of the scroll bar on the bottom allow you to increase or decrease the resolution of the histogram.

Moving the cursor over the graph window will show the arc-seconds error (x-axis) and the number of instances in the data where this amount of error occurred (y-axis).

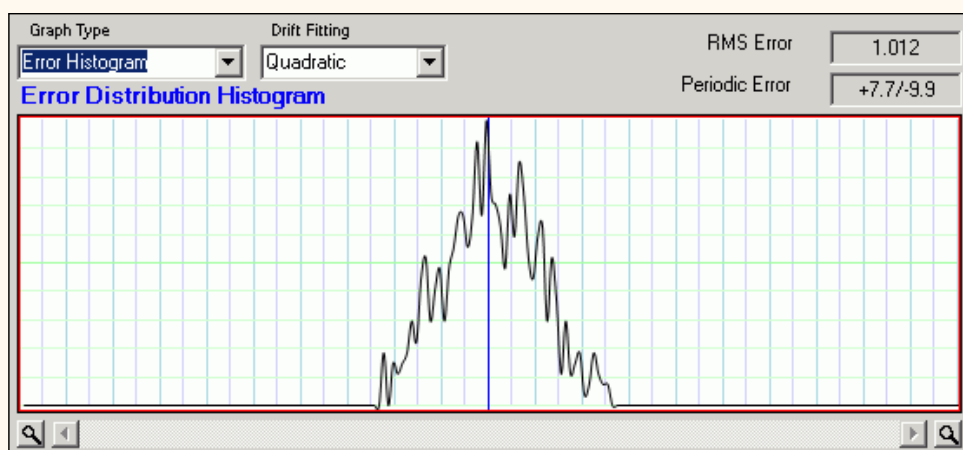

Frequency Spectrum: Shows the periodic error components in inverse units of "worm periods".

In almost all mounts are a number of spinning gears that ultimately allow the mount to track at nearly perfect sidereal rate. Because there are always very slight errors in the manufacturing process, every one of those gears is not perfectly round. They are shaped more like an ellipse, but the error is so small you might not be able to actually tell that the gears are not perfectly circular.

Now because each gear is an ellipse it causes the mount to move faster when on the longest diameter of the ellipse and slower on the shortest edge. If you were to chart the motion produced by the gear it would look like a sine wave with a specific duration. Most often the gears also rotate an exact integral number of times in one worm period. This ratio, whether it is an integral or not, is sometimes called a **fundamental**.

So, if the worm period were exactly 480 seconds and a gear rotates 10 times in each 480 second interval it has a Fundamental of "10" because it would produce a sine wave that repeats 10 times in 480 seconds. In actual time that would mean each rotation of the gear takes $480/10 = 48$ seconds.

For example in the picture below there are major fundamentals at 1, 2, and smaller fundamentals at about 0.5 and 10.

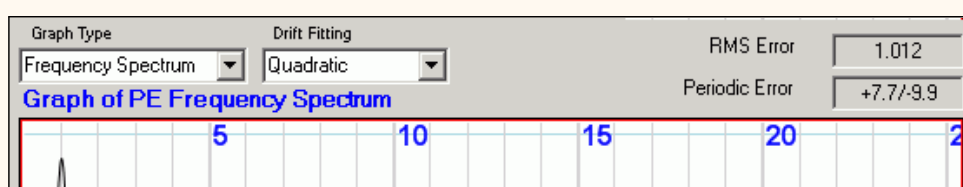

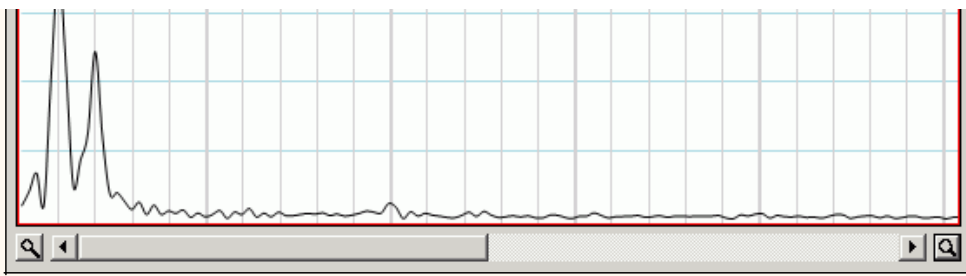

In physical terms this means that this mount, which has a worm period of 382.95 seconds has repeating errors at:

$382.95 / 1 = 382.95$ seconds (Worm period divided by 1.)

$382.95 / 2 = 191.48$ seconds (Worm period divided by 2.)

$382.95 / 10 = 38.29$ seconds (worm period divided by 10)

$382.95 / 0.5 = 765.9$ seconds (this could be real harmonic but is probably just drift fitting error)

Once you note the fundamentals you can customize PEMPro to look at only those fundamentals with the menu option: **File | Edit Fundamentals**, which is described below.

Moving the cursor over the graph window will show the frequency in multiples of worm period error (x-axis) and the arc-seconds error (y-axis) of this component. The amplitude of of the data peaks may not match the amplitudes in the **FFT Waveform Analysis** table because the peaks have a non-zero width and the actual amplitude is related to the area under the peak.

Frequency Spectrum(secs): Shows the periodic error components in units of seconds. Moving the cursor over the graph window will show the frequency in seconds (x-axis) and the arc-seconds error (y-axis) of this component. The amplitude of of the data peaks may not match the amplitudes in the **FFT Waveform Analysis** table because the peaks have a non-zero width and the actual amplitude is related to the area under the peak.

FFT Waveform Analysis: This table has the fundamental waveforms of the period of the worm gear. PEMPro automatically calculates the optimized values for each fundamental and displays the amplitude and phase.

FFT Waveform Analysis		
Fundamental Freq (cycles/worm period)	Amplitude (arc-seconds)	Phase (degrees)
<input checked="" type="checkbox"/> 1.000	6.392	96.0
<input checked="" type="checkbox"/> 2.000	4.000	318.6
<input checked="" type="checkbox"/> 3.000	0.088	54.2
<input checked="" type="checkbox"/> 4.000	0.037	117.5
<input checked="" type="checkbox"/> 5.000	0.140	105.1
<input checked="" type="checkbox"/> 6.000	0.070	15.4
<input checked="" type="checkbox"/> 7.000	0.051	333.1

You can check or uncheck each fundamental to see how the waveform changes. As you do this watch the **Total RMS Error** in the upper right. This is a measure of "goodness of fit" of the curve to the data. The lower the RMS Error, the better the fit. That shows the root-mean square error in arc-seconds of the fitted PE curve to the data.

Below this is the **Periodic Error** of your mount in arc-seconds as calculated by the terms in use. **Important: be sure that the Image Scale value in the lower left corner is correct for your camera. If it is not you need to Cancel this dialog, change the image scale in the Analyze page and come back to this dialog.**

If you are not sure which axis is the RA axis you can switch between axes with the **RA Axis** combo box.

Export Data: Exports the data points and FFT parameters for analysis in an external program like Excel.

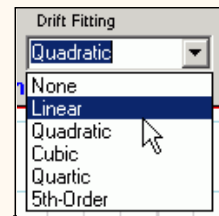

Create PE Profile and Close : Press this after you are satisfied that you have an optimum periodic error curve. This will close this dialog and display the Program Mount Page.

Edit Fundamentals: Use this option to edit the fundamentals. This is usually used in conjunction with the Frequency Spectrum graph.

New Fundamental: Enter a number here and press Add to add it to the fundamentals list.

Add: pressing this will add the fundamental you entered to the list on the right.

Delete: Click on an item in the Fundamentals list and this button will activate. Click it to delete the fundamental.

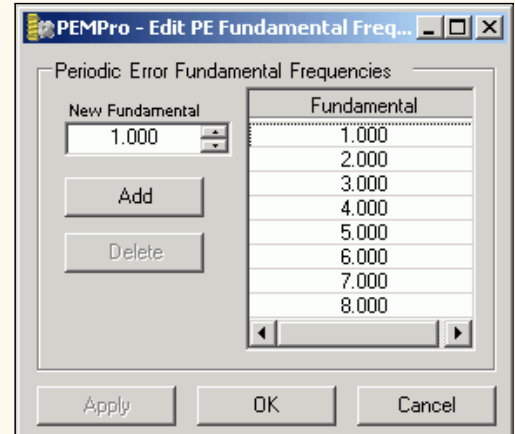

Apply: Activates when you have added or deleted a fundamental. Pressing it will cause the Create PE Curve dialog to recalculate and display the periodic error curve. The Edit PE Fundamental Frequency dialog will remain open.

OK: Pressing it will cause the Create PE Curve dialog to recalculate and display the periodic error curve. The Edit PE Fundamental Frequency dialog will close.

Cancel: Pressing will exit without applying any changes made to the Fundamental list. Note that any previous changes to the Fundamentals list that have been applied are not canceled.

Program Mount

With this tab in PEMPro you can program the periodic error out of your mount. If you just finished creating a curve the curve will display on the graph. If you ever need to examine the curve at a later time it can be loaded via the [Refine](#) page. The curves are text files with extension ".ppc" and are placed in the logs directory specified on the **Setup** page.

PEMPro can upload PEC data directly to some mounts. This is usually much a quicker procedure (and more accurate). You should use that procedure instead if your mount is one of these types:

[Astro-Physics 1200GTO with GTOCP3, 900GTO with GTOCP3, Mach1 GTO, and other mounts using the AP GTOCP3 controller](#)

[Celestron CGE, CPC, and Nextstar Mounts](#)

[Mounts with Gemini Level 4](#)

[Meade LX-200GPS and LX-200R with Firmware 2.x or later](#)

[Meade RCX-400 and MaxMount](#)

[Meade Classic 16"](#)

[Software Bisque Paramount GT1100S and ME](#)

Before starting you must set up the proper Guide Rate that your mount will use when issued movement commands (either via the ASCOM driver or autoguider port via MaximDL V4). If you used the **Setup/Calibration Wizard** then your guide rate has been set up already. If you have a choice of a guide rate try setting it to 1x or 0.5x sidereal rate. If there is no way to do this from the driver setup dialog you will have to set up the rate in your scope/mount's hand controller.

Also, confirm that the **Image Scale** is correct. This is very important!

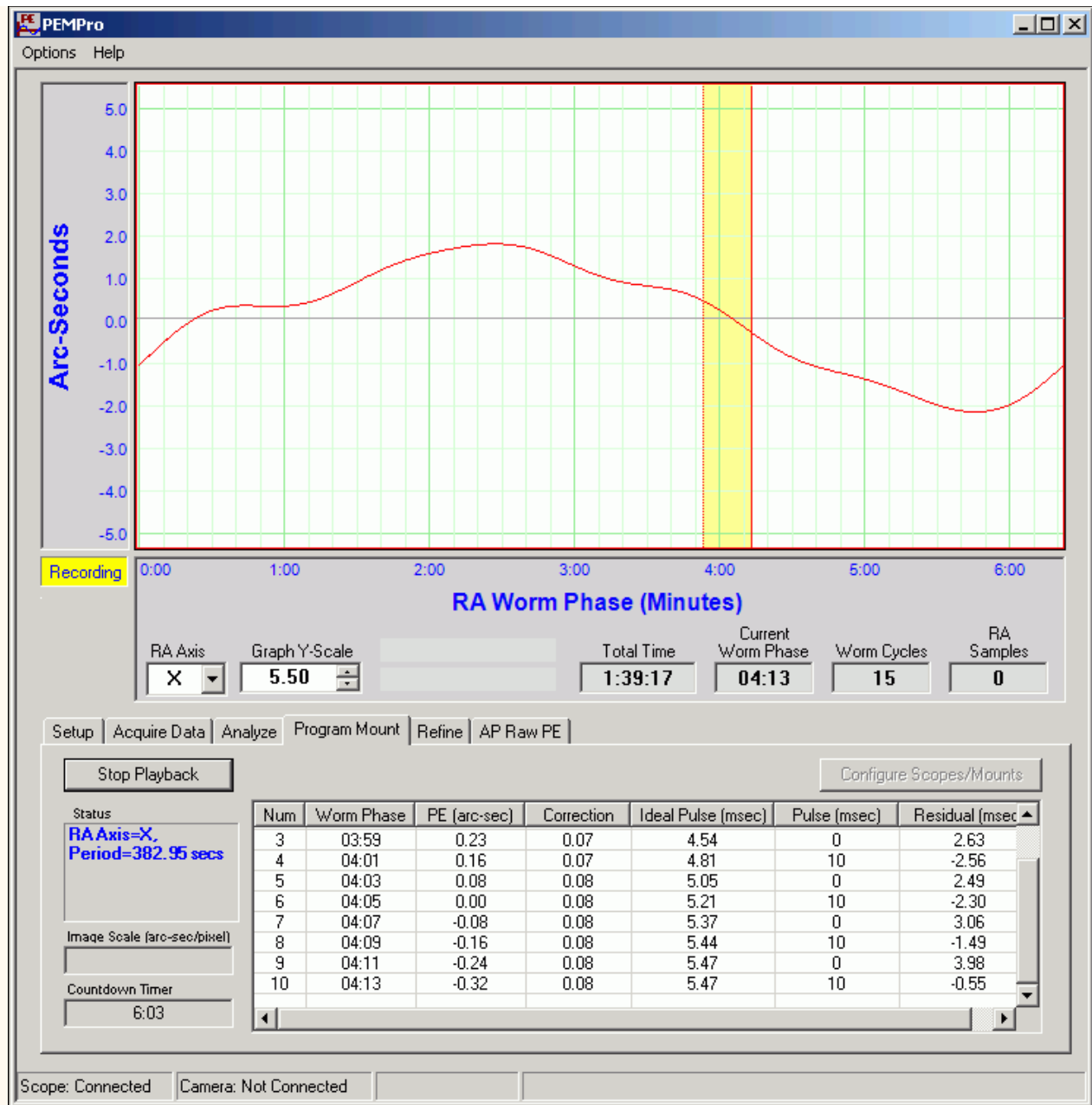

IMPORTANT: If you don't have an AP mount you **MUST** manually enable the periodic error recording feature of your mount with your hand controller or control software as appropriate. If there is a way in software to enable the PE recording we will implement that later.

Start Playback: First, you will need to connect to your scope on the **Setup** page or, if you are using MaximDL V4 and your camera and mount support an auto-guider interface, you will just need to connect MaximDL V4.

Press the button to start playing back the corrected periodic error to the scope. Pressing **Start Playback** will gray out a number of controls and change the text of the button to **Stop Playback**.

If you have an AP GTO mount selected on the **Setup** page the mount is sent a command to automatically start PE recording.

Note: playback of the periodic error correction curve will continue until you stop it. The graph will display in yellow the portion of the curve that has been played back. Additionally, on the second cycle the table entries will show as green so you know a full cycle has completed and the **Countdown Timer** will go negative.

Refine

After a first pass of programming the periodic error from your mount you may wish to see how well your mount's PEC was programmed. You can then optionally refine the periodic error correction curve even more. PEMPro gives you the capability to do this with the **Refine** page (see below).

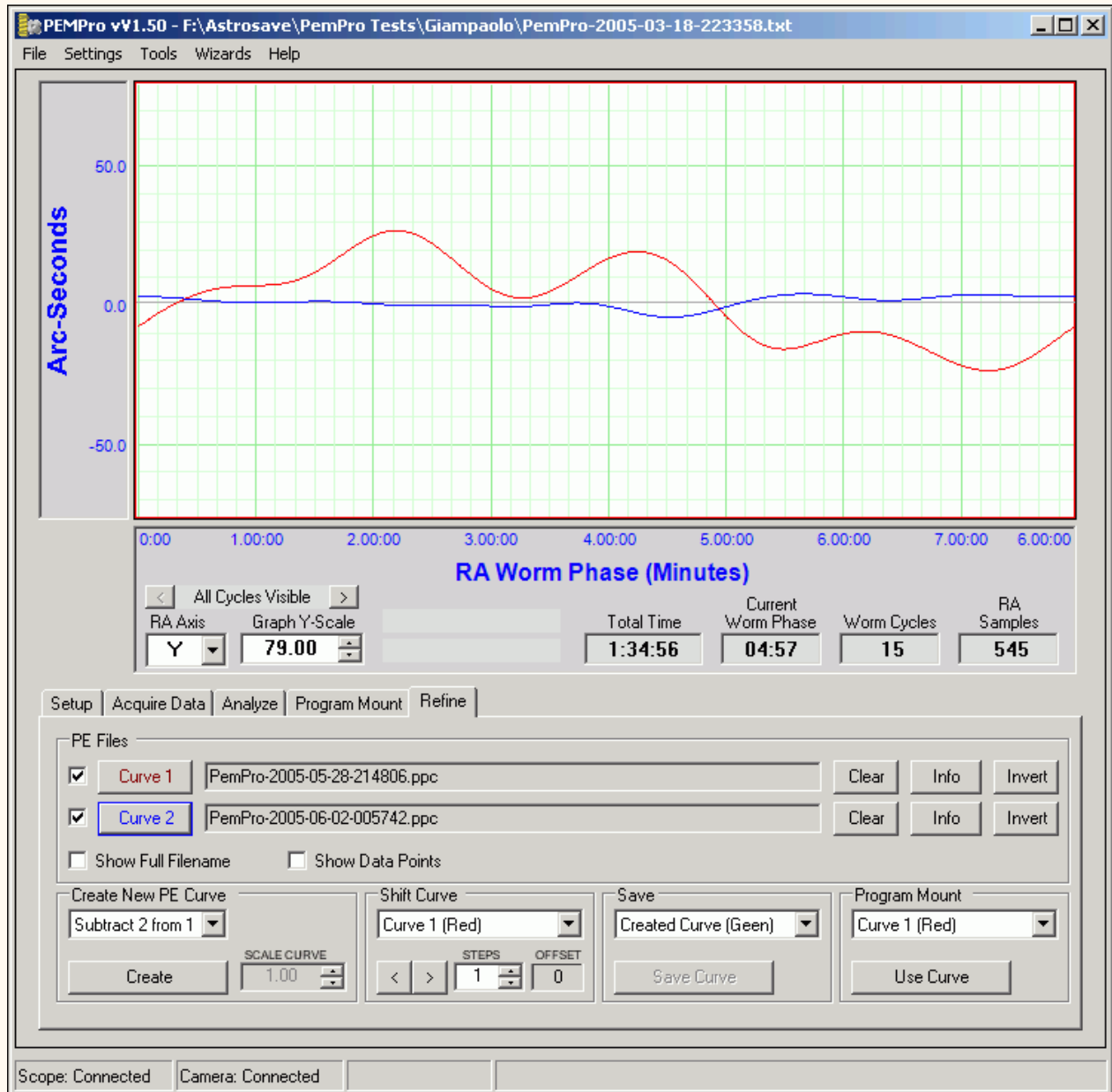

First, load in **Curve 1** (red) the periodic error curve created without the mount's periodic error management active. Next load with **Curve 2** (blue) the periodic error after the mount was programmed. In the **Create New PE Curve** group box select "Add 1 and 2". This should produce a third curve, which will be green.

To program the new curve select **Created Curve(Green)** in the **Program Mount** group box then press the **Use Curve** button. This will transfer the curve to the **Program Mount** tab, ready to be played back to the mount.

Other features of this page:

Clear: clears the filename and its curve on the graph.

Info: Displays information about the PPC file.

Show Full Filename: If checked will display the full path name. If not checked just the filename will display.

Show Data Points: If checked will also show the original data points corresponding to the curve as shown below:

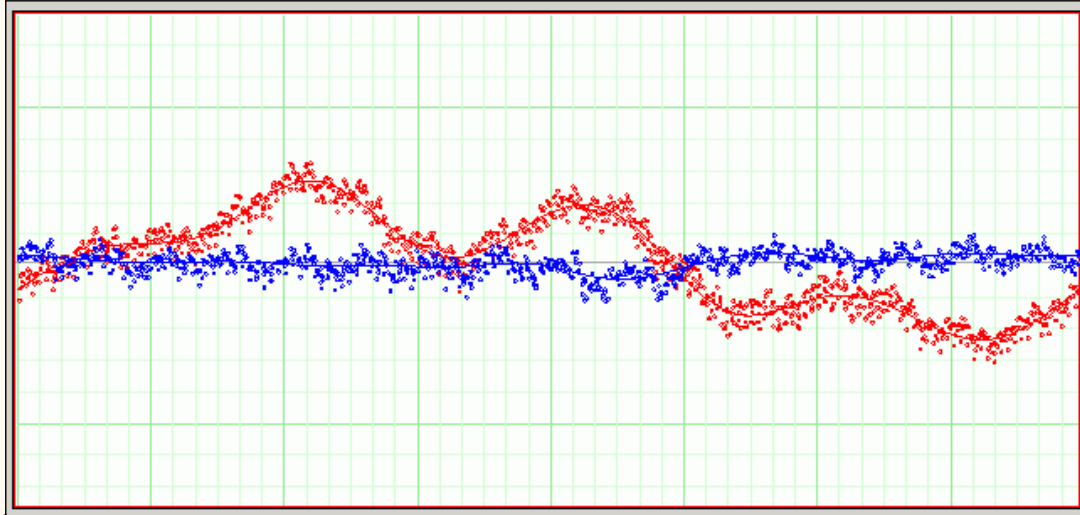

Create New PE Curve: Press the **Create** button to perform the action defined and apply the scale factor in the **Scale Curve** text box.

Create New PE Curve Subtract 2 from 1 Create SCALE CURVE 1.00	Shift Curve Curve 1 (Red) < > STEPS 1 OFFSET 0	Save Created Curve (Green) Save Curve	Program Mount Curve 1 (Red) Use Curve
---	---	---	---

Shift Curve: Shift the curve left or right by the appropriate number of units. Press the **Info** button for the files to see the number of steps in each curve. Usually the value is 1000 steps per worm cycle. So if the worm cycle is 1000 seconds long each step would represent 1 second.

Save Curve: Save the curve to a file.

Program Mount: Select the curve then press **Use Curve**. The curve will be loaded and ready for playback by the playback engine.

Menus

File

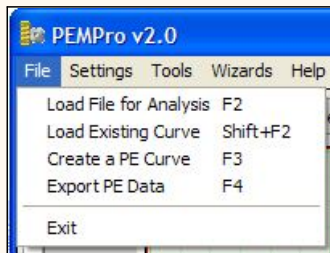

Load File for Analysis: Duplicates the functionality of the **Load File** button on the **Analyze** tab. Its keyboard shortcut is the **F2** key.

Load Existing Curve: Loads an existing curve (*.ppc) that was previously created by PEMPro. The curve will be loaded into the **Program Mount** tab. Also, if you are in the AP Raw PE, Celestron, Gemini L4, LX200, or RCX400 tab, a raw curve will be automatically created for that mount.

Create a PE Curve: Duplicates the functionality of the **Create a PE Curve** button on the **Analyze** tab. Its keyboard shortcut is the **F3** key.

Export PE Data: Duplicates the functionality of the **Export Data** button on the **Analyze** tab. Its keyboard shortcut is the **F4** key.

Settings

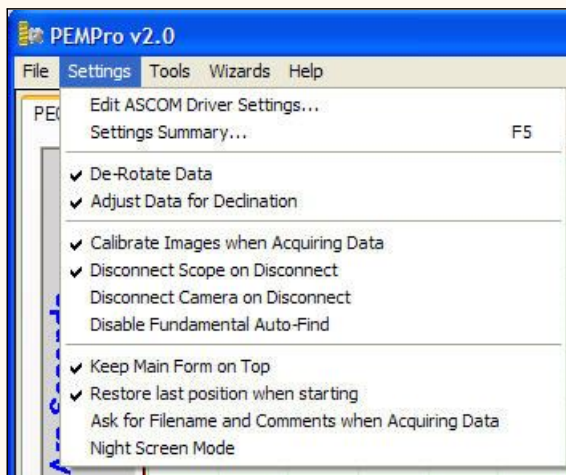

Settings Summary: Opens a dialog that contains all of the configuration settings that were set by the **Setup/Calibration Wizard**. Here the settings can be reviewed and changed manually if needed. Its keyboard shortcut is the **F5** key.

Note:

The setting **Movement Direction** is also used to control whether or not a PE Curve is inverted or not when you press the **From Created PE Curve** button in the LX-200 GPS, RCX-400, and LX-200 16 tabs. This is necessary to account for the orientation of the camera. So if your periodic error doubles when using the curve you upload to one of those mounts just invert the curve and reload it.

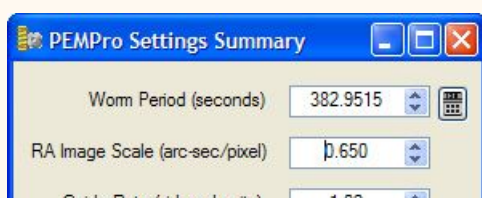

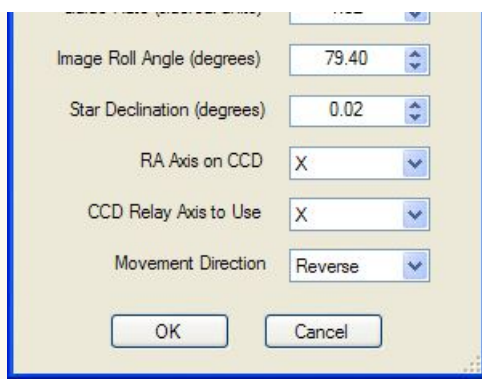

De-Rotate Data: If checked (recommended) PE data will be de rotated to appear on the X-axis. Use the **Setup/Calibration Wizard** to determine the roll angle of your camera or enter into the **Settings Summary** dialog the value you obtain from image linking software.

Adjust Data For Declination: If checked (recommended) a star at any declination can be used for measuring periodic error when acquiring PE data.

Calibrate Images when Acquiring Data: If checked the full-frame image is dark subtracted to remove dark noise and hot pixels. However, when PEMPro starts imaging subframes only MaximDL is supported and you will need to set up calibration in MaximDL (see MaximDL documentation).

Disconnect Scope on Disconnect: If checked PEMPro will attempt to disconnect the scope from all applications (not just PEMPro) when you press the **Disconnect Scope** button in PEMPro.

Disconnect Camera on Disconnect: If checked PEMPro will attempt to disconnect the camera from the camera control application when you press the **Disconnect Camera** button in PEMPro.

Disable Fundamental Auto-Find: If checked PEMPro will attempt to locate periodic fundamentals in the data when the **Create PE Curve** button is pressed.

Usually you will not want this item checked but if you wanted to force certain fundamentals to be used, check this item and set the fundamentals in the [Mount Configuration Dialog](#).

Keep Main Form on Top: Forces PEMPro to stay on top even if you click to another application.

Restore Last position when starting: If checked PEMPro will restart in the same screen position and size as when you last closed it down. You can force PEMPro to start in the windows default position by pressing the **CTRL** key when PEMPro is starting. You can also reset this option with the [PEMPro reset tool](#).

Ask for File and Comments when Acquiring Data: If checked PEMPro will prompt for a filename and comment before starting an [Acquire Data](#) and again for final comments after stopping.

Night Screen Mode : If checked PEMPro will use colors in some views that will show up better when viewed with a red plastic screen in front of the PC.

Tools

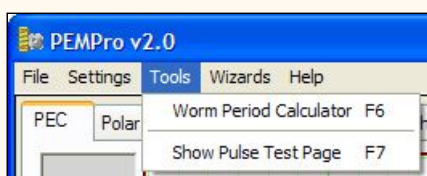

Worm Period Calculator: Brings up the worm period calculator. Its keyboard shortcut is the **F6** key.

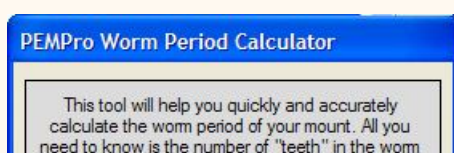

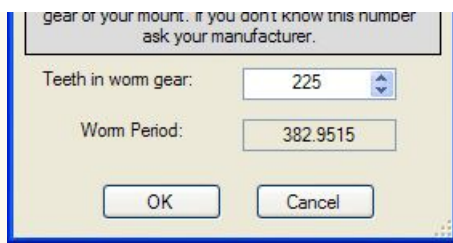

Enter the number of teeth in your worm gear (ask the manufacturer if you do not know). PEMPro will calculate the exact worm period. If you click **OK** PEMPro will use the calculated worm period. If you click **Cancel** the calculated worm period will not be used.

Show Pulse Test Page: Allows you to send test pulses to your telescope for testing. When checked a new tab appears as below. Its keyboard shortcut is the **F7** key.

Help: Shows this help file.

Registration: Shows registration information.

Check for Updates: Checks if there is a newer version available. Internet access is required.

You can disable the Check for Updates feature by entering a "0" in the field near the top.

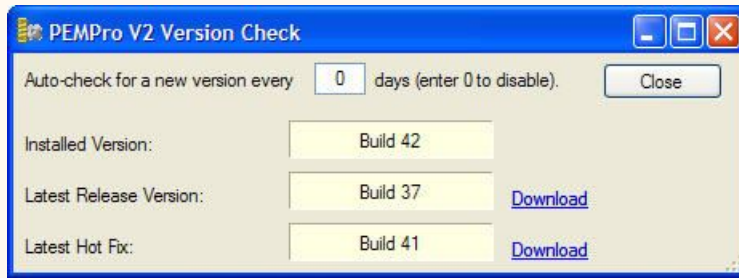

CCDWare Support Forum: If you encounter problems and need support this will take you to the CCDWare support forum.

About: Shows PEMPro's version information.

Problem	Solution
Cannot Connect to the Telescope	<p>If you are using ASCOM:</p> <ol style="list-style-type: none"> 1. Make sure you have installed the latest ASCOM platform installed (http://www.ascom-standards.org/downloads.html). 2. Make sure you have installed any updated drivers. PEMPro should warn you if they are needed, but it does not hurt to check. (http://www.ascom-standards.org/downloads.html) 3. If you need to update a driver that does not have an installer, then do not rename the old driver. Copy the new driver directly on top of the existing driver. 4. Run the telescope's setup dialog (in PEMPro you can click Setup Edit ASCOM Driver Settings...). Make sure that the COM port is set correctly and adjust any other settings that may apply to your specific setup or location.
When I launch the telescope connection, I have a message which said "Connect Failed: Type Mismatch".	<p>This message is coming from the ASCOM driver. Unfortunately the ASCOM driver is probably getting confused by the difference in the way numbers are written (use of "," instead of "." for the decimal point) in regions outside the United States.</p> <p>To fix this you will need to go into Windows Control Panel and click the Customize button. Then selected "." as the Decimal symbol and "," as the grouping symbol. If that does not work try switching the region to "English (United States)" in both the regional and Advanced tabs.</p>
Cannot Connect to the Camera	<p>If you are using Maxim:</p> <ol style="list-style-type: none"> 1. Check that you have the latest version of software available. If you do not, download the latest version from http://www.cyanogen.com 2. Check that you can connect to your camera manually. <p>If you are using CCDSoft</p> <ol style="list-style-type: none"> 1. Check that you have version 5.00.175 or later installed. You can get the latest hot fix from here: http://www.bisque.com/hotfixes 2. Check that you can connect to your camera manually. <p>If you are using AstroArt:</p> <ol style="list-style-type: none"> 1. Make sure you have AstroArt V3 Service Pack 3 or AstroArt V4 installed (http://www.msb-

	<p>astroart.com/down_en.htm)</p> <ol style="list-style-type: none"> 2. Make sure you have the latest driver for your CCD camera installed (http://www.msb-astroart.com/ccd_en.htm) 3. Make sure you have the latest CCD User Interface installed (http://www.msb-astroart.com/ccd_en.htm) 4. Check that you can connect to your camera manually.
<p>Periodic error is doubled instead of being reduced.</p>	<p>PEMPro has the correction direction backwards. If you are playing back to the mount do NOT move the mount. Click menu Settings Settings Summary and invert the value in the Movement Direction setting.</p> <p>Or, if PEMPro has the ability to write a curve directly to your mount, then you try downloading the curve, Inverting it in PEMPro, then uploading it back to the mount. Be sure to check that this fixed the problem (PE should be reduced).</p>
<p>Periodic error is not changed despite being programmed into the mount.</p>	<ol style="list-style-type: none"> 1. Make sure to run the Calibration Wizard before doing an Acquire Data. Any setting that is incorrect, especially image scale, will result in an inaccurate correction. 2. If playing back to the mount make sure you have the correct axis selected. Most often RA is the X-axis. 3. Make sure PEC is enabled on the mount.
<p>In the Calibration Wizard PEMPro correctly identified the Y-axis as RA but the main graph shows a flat curve for Y and what looks like periodic data in the X graph.</p>	<p>If Settings De-rotate data is checked and you ran the calibration wizard, PEMPro will derotate the data so RA is always displayed on the X-graph.</p>
<p>Curves don't line up on the main graph.</p>	<ol style="list-style-type: none"> 1. The mount has a non-integer harmonic that is not correctable by PEC because it is not repeat at the start of each worm cycle. This *might* be something in the gearbox that can be replaced. Also, this kind of error can come from a loose gear or coupler somewhere in the gearbox. 2. The time is being altered on the system. Some CCD Cameras (mostly parallel port cameras) will stop the clock because they are in kernel level. This would cause the worm period to appear shorter than it should. 3. The worm period is not set correctly. 4. If there the features of the curve creep forward or backward between cycles then the mount is not tracking at sidereal rate. Check your user manual for a way to adjust serial rate. If the shifting is to

	the right then the mount is tracking too slowly.
The mount seems to have a lot of drift.	<ol style="list-style-type: none">1. Improve polar alignment.2. Could be from refraction or mount flexure.
The curve in Create PEC dialog does not match my curve very well.	<ol style="list-style-type: none">1. Increase the Drift Fitting level2. Look at the Frequency Spectrum to see if all of the fundamentals are accounted for.3. If there are non-integral fundamentals in the Frequency Spectrum they cannot be modeled and corrected by PEMPro (or by any other method).
Unhandled exception occurs.	Hopefully this won't happen but if it does try to do a screen capture or carefully write down the message and email to ray@gralak.com .

Mounts with Astro-Physics GTOCP3 Control Box

These directions apply specifically to the Astro-Physics GTOCP3 controller. With PEMPro you can:

1. Turn PEC On/Off when connected.
2. Read and display the mount's PEC table.
3. Upload a PEC curve to the mount PEC table.
4. Save a PEC curve to a file.
5. Read a PEC curve from a previously saved file.
6. Clear the mount's PEC.
7. Adjust a PEC curve before sending it to the mount.

Also:

1. When you connect to the mount the worm period and phase are automatically determined from the mount. PEMPro is automatically synchronized to the mount.
2. Whenever you start [Acquiring PE data](#) PEMPro automatically synchronizes to the mount. This allows you the freedom to move the mount around without worry of forgetting to re-synchronize.

Basic Steps to use PEMPro

You must follow these basic steps to use PEMPro:

1. Use the mount wizard to create an instance of an Astro-Physics GTOCP3 mount in PEMPro. You only need to do this step once.
2. Each time before acquiring periodic error data you should run the Calibration Wizard.
3. Acquire 5-6 worm cycles of periodic error data with PEC turned off.
4. Create a PE curve.
5. Adjust curve if needed and upload the curve directly to the mount.
6. Check that PEC is reduced by turning PEC on and acquiring a couple worm cycles of data.

Each of these steps is explained in more detail below:

Creating a new mount instance with the Mount Wizard

The first thing you must do is to create an instance of an Astro-Physics mount in PEMPro. The easiest way to do that is with the **Mount Wizard**. Press **F8** or go to the Wizards Menu and select **Mount Wizard...**

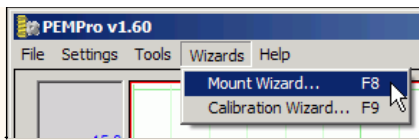

When the Mount Wizard (Step 1) comes up enter a unique name for your mount. When you exit the Mount Setup wizard the name you type will appear in drop down list box to the right of the **Connect Scope** button on PEMPro's setup tab.

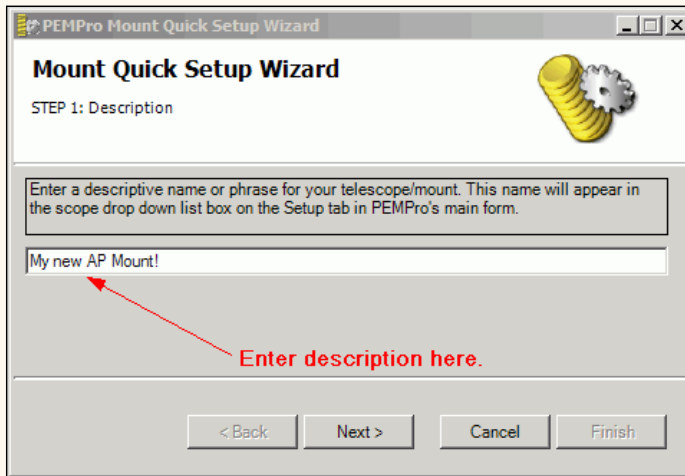

Press **Next>** to continue. Select the mount that you are using from the drop down list in Step 2. If you are not using an Astro-Physics mount but have the GTOCP3 controller then select **AP GTOCP3 Controller**.

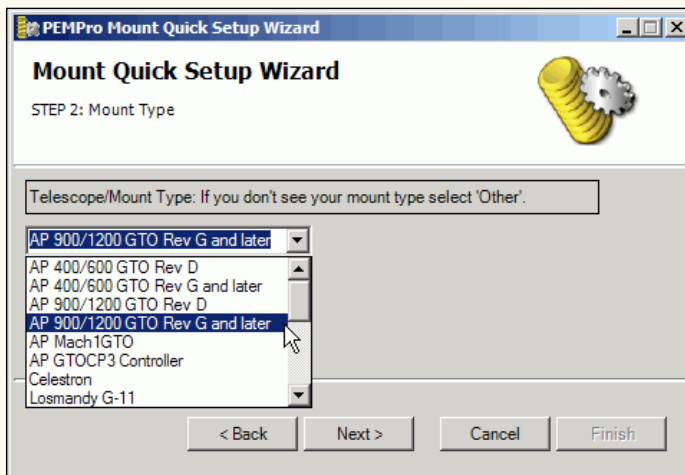

Click **Next>** to continue.

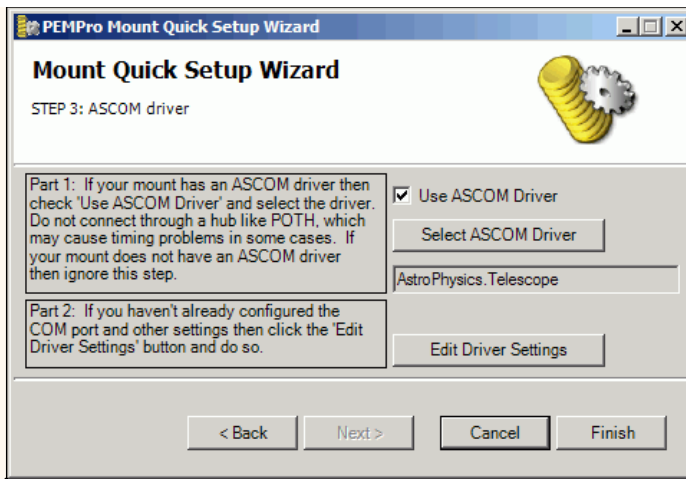

When Step 3 is reached the Astro-Physics driver will be automatically selected. The next thing you should do is verify your ASCOM driver is setup is OK by clicking **Edit Driver Settings**. At the time of this writing the latest ASCOM Astro-Physics driver is **4.1.25** and its setup page looks like this (look at the lower left for the version number) :

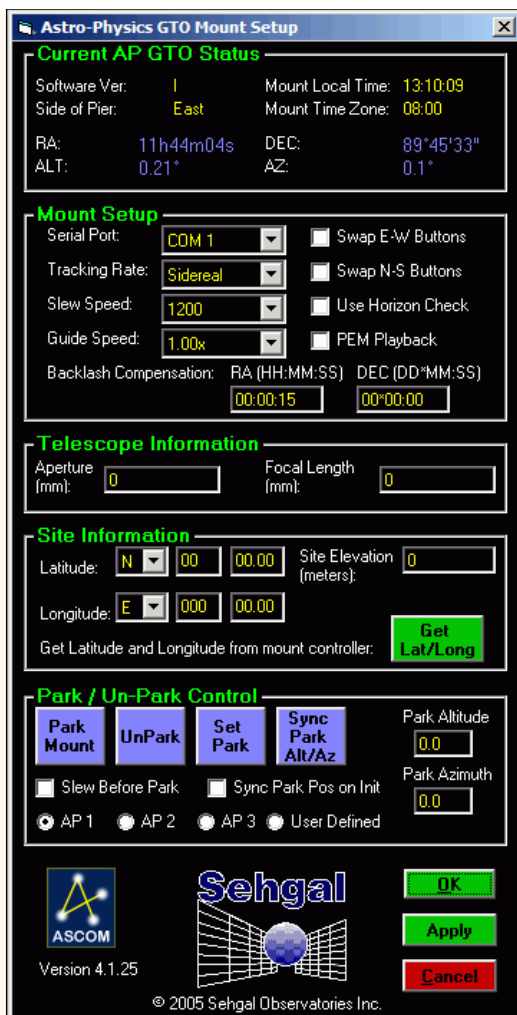

Run the Calibration Wizard before acquiring data

Once every session, before acquiring periodic data, you should run the **Calibration Wizard**. The **Calibration Wizard** sets all of the important parameters used by PEMPro to accurately calculate periodic error. Note that you don't need to run this wizard if you are analyzing data previously collected.

Some of the settings established include:

- Telescope declination
- Camera tilt angle
- Which axis of the camera corresponds to Right ascension
- Image Scale
- Telescope movement direction

Before starting the **Calibration Wizard** you should center a 6th-8th magnitude star in the center of your CCD camera. The star should be just west of due South and at 0 degrees declination or higher if you are in the Northern hemisphere.

If you are in the Southern Hemisphere, the star should be just West of due North and 0 degrees declination or lower. In either case it is best to pick a star within 45 degrees of the celestial equator (in Northern hemisphere: $0 < \text{declination} < +45$, in Southern Hemisphere: $0 > \text{declination} > -45$).

Make sure that **Adjust Data for Declination** is checked in the Settings Menu. While you are at it also make sure that **De-Rotate Data** is also checked. If either is not checked then enable them.

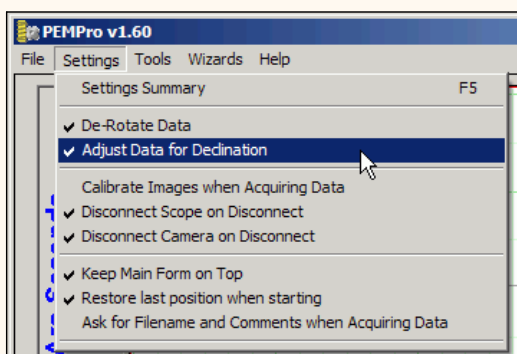

Connect to the mount press the **Connect Scope** button on PEMPro's setup page:

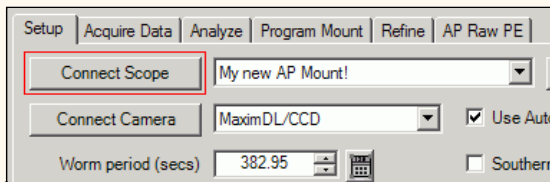

If you do not have the latest version of the Astro-Physics ASCOM driver a dialog will pop up warning you of that. At the time of this writing version 4.1.25 is the current version. You can always get the latest version from <http://www.ascom-standards.org/downloads.html>

Select your camera control program and connect to your CCD camera by pressing the **Connect Camera** button. Also, make sure that **Use Autoguider Port to Move Scope** is unchecked.

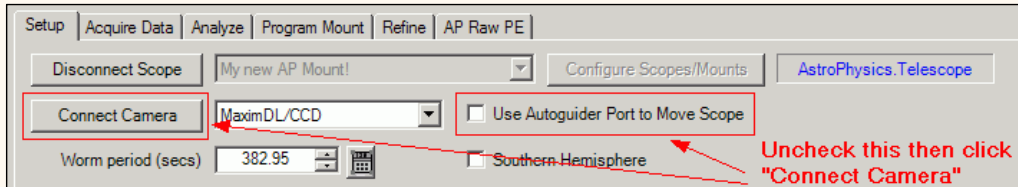

To active the **Calibration Wizard** select its menu option:

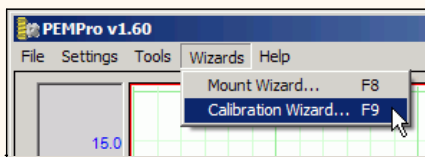

If you are not familiar with the steps of the **Calibration Wizard** then you can find how to use it [here](#).

Acquiring Data

Make sure that you are connected to the mount and the CCD camera as described above. You will know you are connected when the scope and camera drop down list boxes are grayed out and the buttons say **Disconnect Scope** and **Disconnect Camera** as shown here:

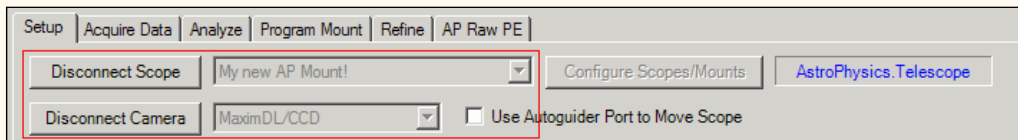

Also make sure that **AstroPhysics.Telescope** appears in the text box next to **Configure Scope/Mounts**.

Important: Do not connect to the mount through an ASCOM hub such as POTH. Make sure that the text field to the left of the **Configure Scopes/Mounts** button says **AstroPhysics.Telescope**. If not, press **Configure Scopes/Mounts** and change the ASCOM driver to be the native Astro-Physics driver.

One other thing you will want to do is to make sure PEC is off. PEMPro has convenient buttons to turn the PEC on/off. If PEC is on then simply press the **PEC OFF** button.

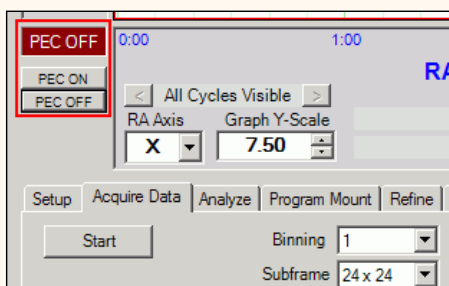

Then click the **Acquire Data** tab and press the **Start** button. You will be presented with one final opportunity to enable or disable the mount's PEC mechanism. If you are collecting data for an initial PEC curve then click **Disable PEC before Acquiring**. If you are measuring PE after uploading a PEC curve or are planning to [refine](#) your periodic error then click **Enable PEC before Acquiring**.

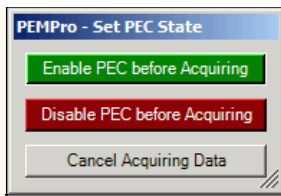

If you have **Ask for Filename and Comments when Acquiring Data** checked in the Settings menu, you will have an opportunity to change the default filename and add optional comments to the file. Click [here](#) for more details.

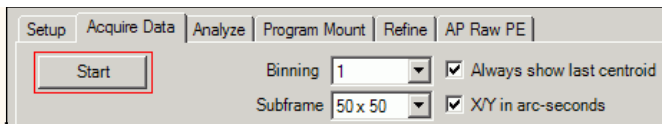

Before PEMPro takes any images it automatically queries the mount for the current worm position and synchronizes the data that it is about to collect to the mount's worm phase. This means that you can freely move the mount before acquiring data without the risk of forgetting to synchronize PEMPro to the mount.

Now, just sit back and let PEMPro collect 5-6 cycles of periodic data. The horizontal axis of the graph is worm phase and the vertical axis is the measured PEC. After each worm cycle the color of the data will change.

Note: The pictures below in this section are for illustration only. They are not from an Astro-Physics mount.

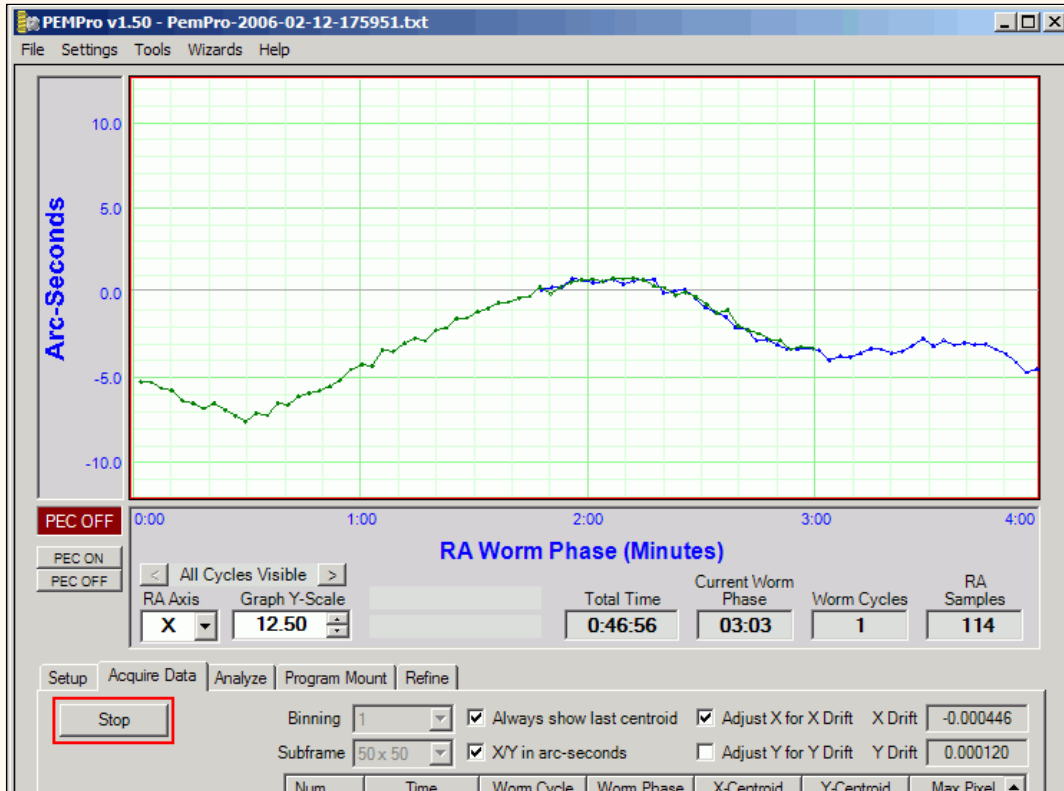

Click **Stop** when you are done collecting data. If you have **Ask for Filename and Comments when Acquiring Data** checked in the Settings menu, you will have a final opportunity to add comments to the file or delete the log file and start over. If you don't delete the file you will be prompted to go directly into the create curve dialog:

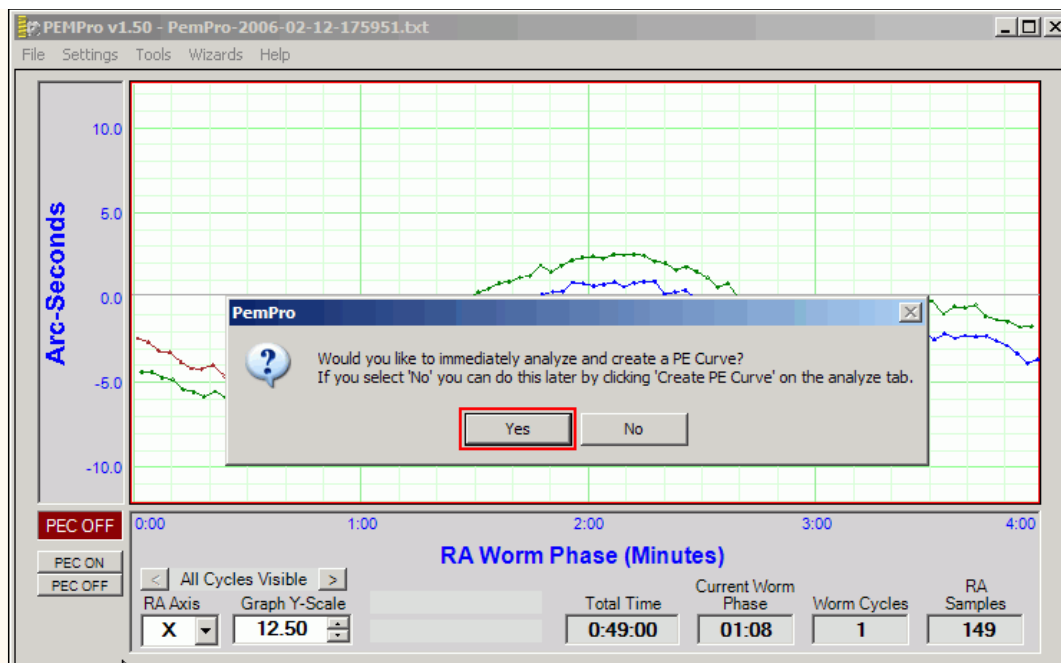

Click **Yes** to continue.

Create a PE Curve

You can create a PE correction curve immediately after acquiring data or use the log file created in a previous session. PEMPro places all log files in the directory specified in the **Logs and Images Dir** field on the Setup tab of PEMPro's main window.

When the create PE Curve dialog opens it may take a few seconds to calculate an optimum curve. In most cases you won't need to do any modifications to the curve. Advanced users may wish to add or remove fundamental frequencies to see how that effects the curve's fit, the measure of which is the **RMS Error** in the upper right of the dialog.

Note: The picture below is for illustration only. It is not from an Astro-Physics mount so the shape of the curve and worm period will be different from your mount.

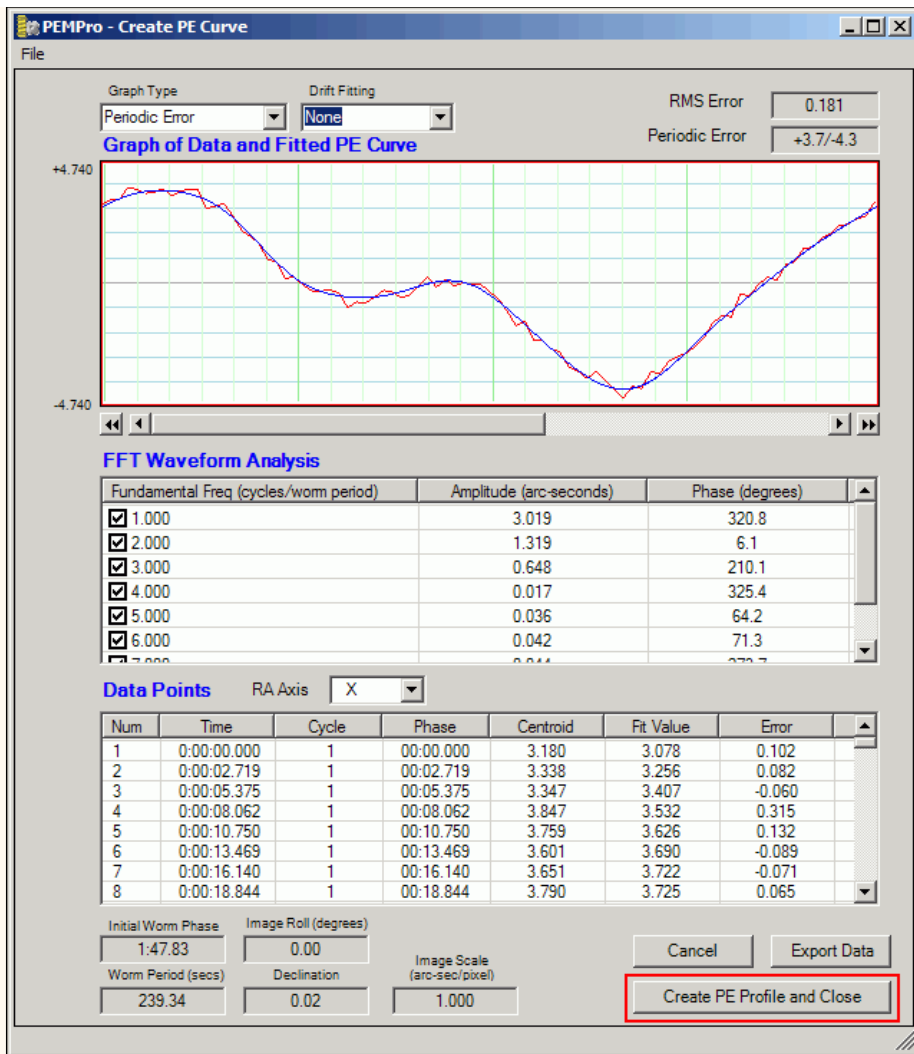

Before leaving this dialog take a moment to check that the **Worm Period**, **Image Roll**, **Declination**, and **Image Scale** look correct. If anything looks wrong click **Cancel** and go back to the **Setup and Calibration Wizard** to setup the parameters again. Otherwise press **Create PE Profile and Close** if you are satisfied with the curve.

Adjust Curve and upload to the mount

After the **Create PE Curve** dialog closes in the previous step, PEMPro will automatically switch to the **AP Raw PE** tab and ask if you want to upload to the mount. If you click **Yes** the curve is immediately uploaded to the mount and you are done!

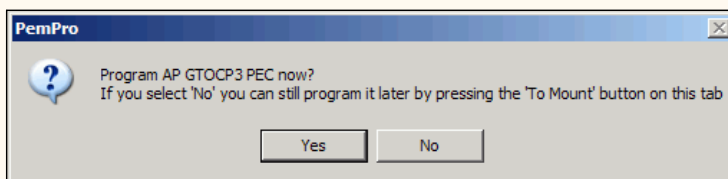

However, if you are an advanced user you may to click **No** so that you can first adjust the settings in the **Modify PE Curve** group. Controls on the **AP Raw PE** tab are explained [below](#).

At the top of the graph **Peak to Peak PE** labels the total periodic error of the curve.

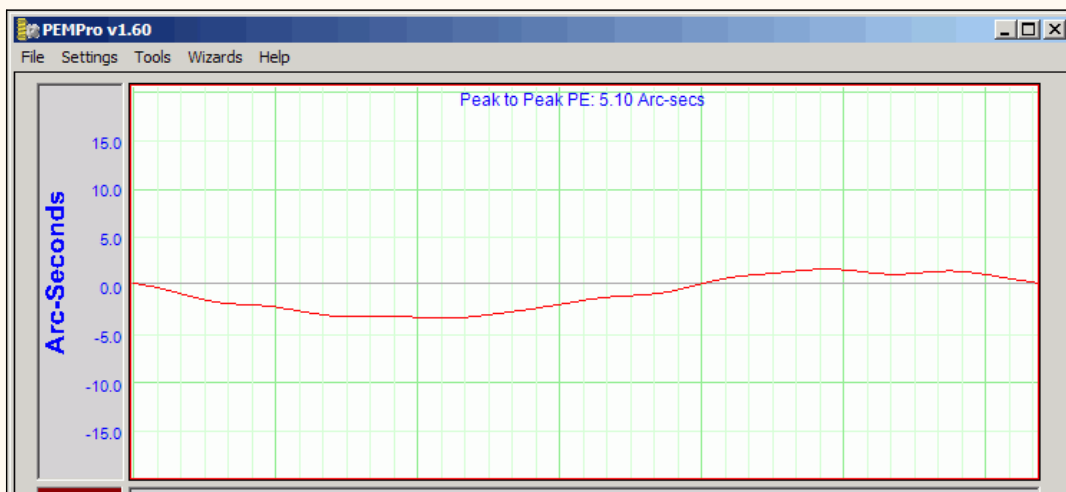

RA Worm Phase (Minutes)

< All Cycles Visible >

RA Axis: Graph Y-Scale:
Total Time: 2:11:14
Current Worm Phase: 01:12
Worm Cycles: 14
RA Samples: 423

PE Curve

Modify PE Curve

Shift Value (cells):

 Scale Value:

 PEC Residual: 0/0

Index	Phase	Value	Sum	Sum (Arc-Sec)
0	0.00	0	0	0.00
1	0.39	0	0	0.00
2	0.79	255	-1	-0.05
3	1.18	0	-1	-0.05
4	1.58	0	-1	-0.05
5	1.97	255	-2	-0.10
6	2.37	0	-2	-0.10
7	2.76	0	-2	-0.10
8	3.16	255	-3	-0.15
9	3.55	0	-3	-0.15

Scope: Connected Camera: Connected

Check Corrected PEC

After you upload the new PE correction curve you will want to turn PEC On and acquire at least 2 worm cycles of data. If you see that the periodic error is worse than before you can go back to the **AP RAW PE** tab and press the **Invert Curve** button and then click **To Mount** to send the curve to the mount again. Then start the acquire data again. The mount's periodic error should be significantly reduced.

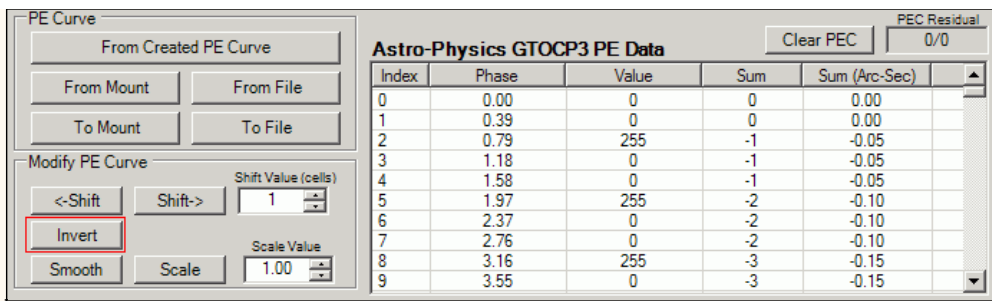

If, after checking the corrected periodic error of the mount you find that you want to try for further improvement you can use the [Refine](#) feature.

AP Raw PE Tab features

Below is the **AP Raw PE** tab before connecting to the mount. All the buttons and controls are disabled except the **From File** button and the **Shift** and **Scale** numeric up-down controls. If you click **From File** you can load in a previously saved PEC curve. The table will then fill with entries from the file and a graph of the curve will display.

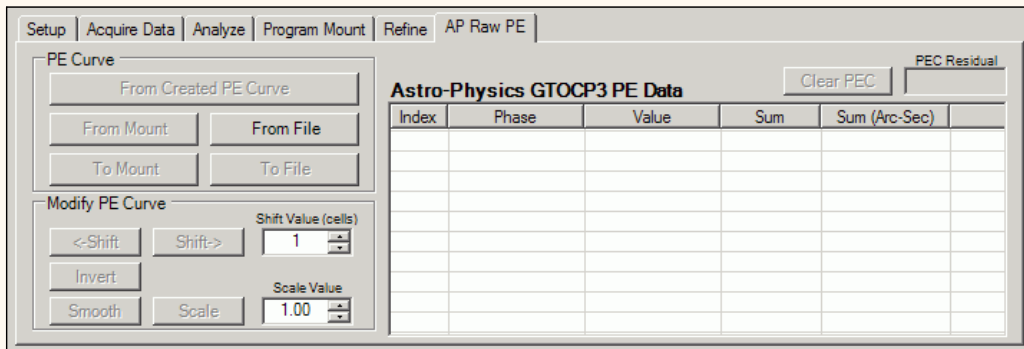

Once PEMPro is connected to the mount on the **Setup** tab, the **From Mount** button is enabled. Also the **Firmware Rev** is displayed, which should be a single ASCII letter. For instance, below this letter is "I". GTOCP3's are identified by their firmware revision. They are all Rev G or later.

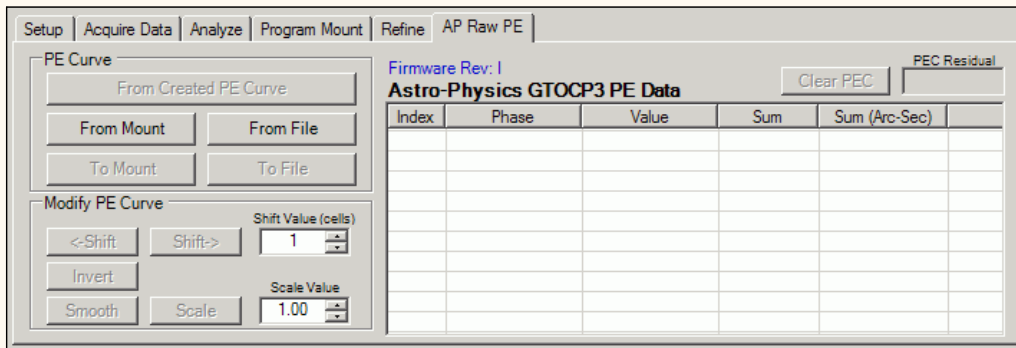

The **From Created PE Curve** button and all of the controls in the **Modify PE Curve** section are enabled if a curve has been created with the [Create PE Curve](#) dialog. Also all the controls will be enabled if a file is loaded with **From File**, or 3. **From Mount** is used to read the PE data.

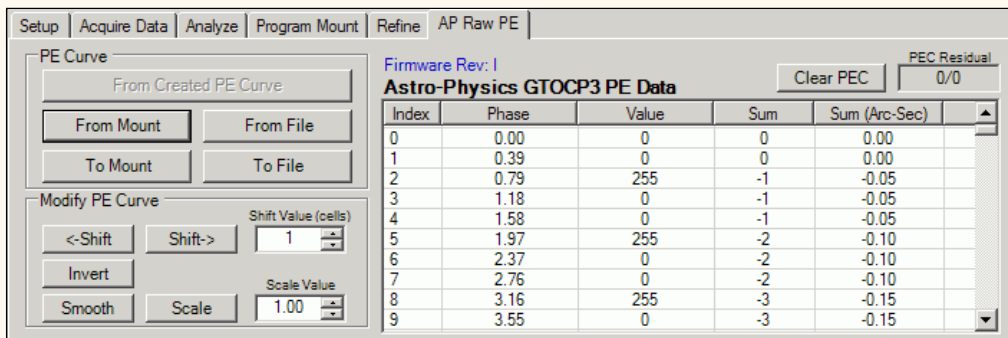

Here is a summary of all of the controls:

From Created PE Curve: loads a PE curve that has just been created or loaded.

A previously created curve (*.ppc) can be loaded through the **Refine** page. Just load a curve with the **Curve 1** button then go to the **Program Mount** section and press **Use Curve**. You can then import the curve to the **AP Raw PE** tab by pressing the **From Created PE Curve** button:

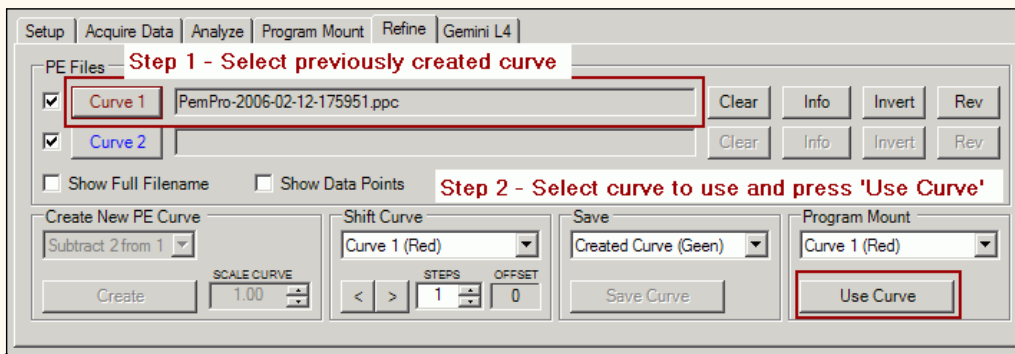

These are the functions you can do to the periodic error curve as a whole:

<-Shift - Shifts the curve left by the number of cells in the **Shift Value** field. The cells of the GTOCP3 vary depending on the worm period. There are 970 cells total which means that for a mount with 383 seconds, each cell is about 0.4 seconds. So the time shift of one cell is 0.4 seconds. Note that since the left hand edge of the graph always starts at 0 the whole level of the curve will change as you shift, however the shape and magnitude of the curve will not change. Here is a picture showing an example of shifting a curve:

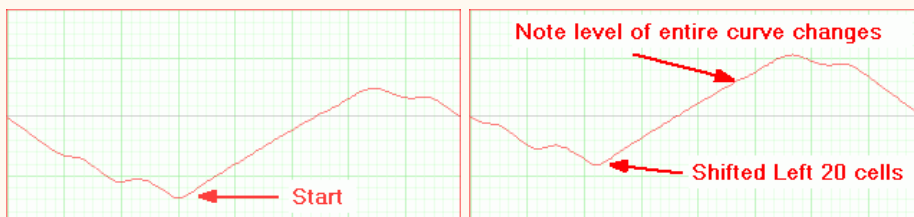

Shift-> - Shifts the curve right by the number of cells in the **Shift Value** field. The cells of the GTOCP3 vary depending on the worm period. There are 970 cells total which means that for a mount with 383 seconds, each cell is about 0.4 seconds. So the time shift of one cell is 0.4 seconds. Note that since the left hand edge of the graph always starts at 0 the whole level of the curve will change as you shift, however the shape and magnitude of the curve will not change.

Invert - Inverts the curve as shown below. You would use this button on your curve if the curve causes the mount's periodic error to double instead of reducing it.

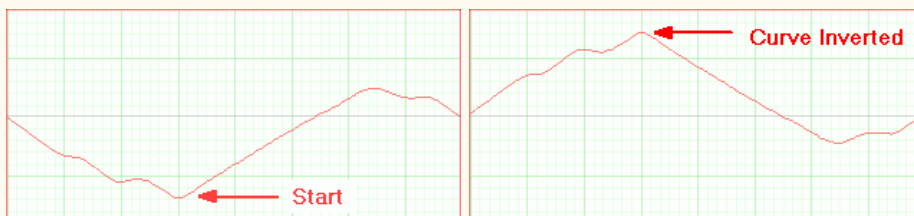

Smooth - Does a very modest smoothing of the curve. The Smoothing consists of doing a weighted average of each cell with its the two nearest neighbors.

Scale - Scales the curve by the factor in **Scale Value**. If a curve over or under corrects the periodic error of your mount you could use this to fix the curve without re-acquiring data.

Clear PEC - Fills the entire PEC table with 0's.

IMPORTANT: After making adjustments to a PEC curve with any of the above buttons you will need to write it to the mount with the **To Mount** button.

Celestron Mounts

These directions apply specifically to [supported Celestron mounts](#). With PEMPro you can:

1. Precisely shift the PEMPro-created PEC curve to tune for camera delays.
2. Upload a PEC curve to the mount PEC table.
3. Download and display the mount's PEC table.
4. Save a PEC curve to a file compatible with Celestron's PECTool format.
5. Read a PEC curve from a previously saved file (by PEMPro or Celestron's PECTool).
6. Perform the initial mount Seek Worm Index.
7. Modify a PEC curve before sending it to the mount. You can:
 - o Shift entire curve
 - o Invert the entire curve
 - o Scale the entire curve
 - o Smooth the curve.
8. Fix residual drift in the PEC Curve (this can happen on a PEC Curve created with an autoguider).
9. Turn PEC On/Off.

Also:

1. When you connect to the mount the worm period and phase are automatically determined from the mount.
 2. PEMPro automatically re-synchronizes itself before starting to [acquire PEC data](#) (you never have to worry about synchronizing). This allows you the freedom to move the mount around without worry of forgetting to re-synchronize.
 3. You may be able to use PEMPro's [Refine curves](#) procedure to improve PEC further.
-

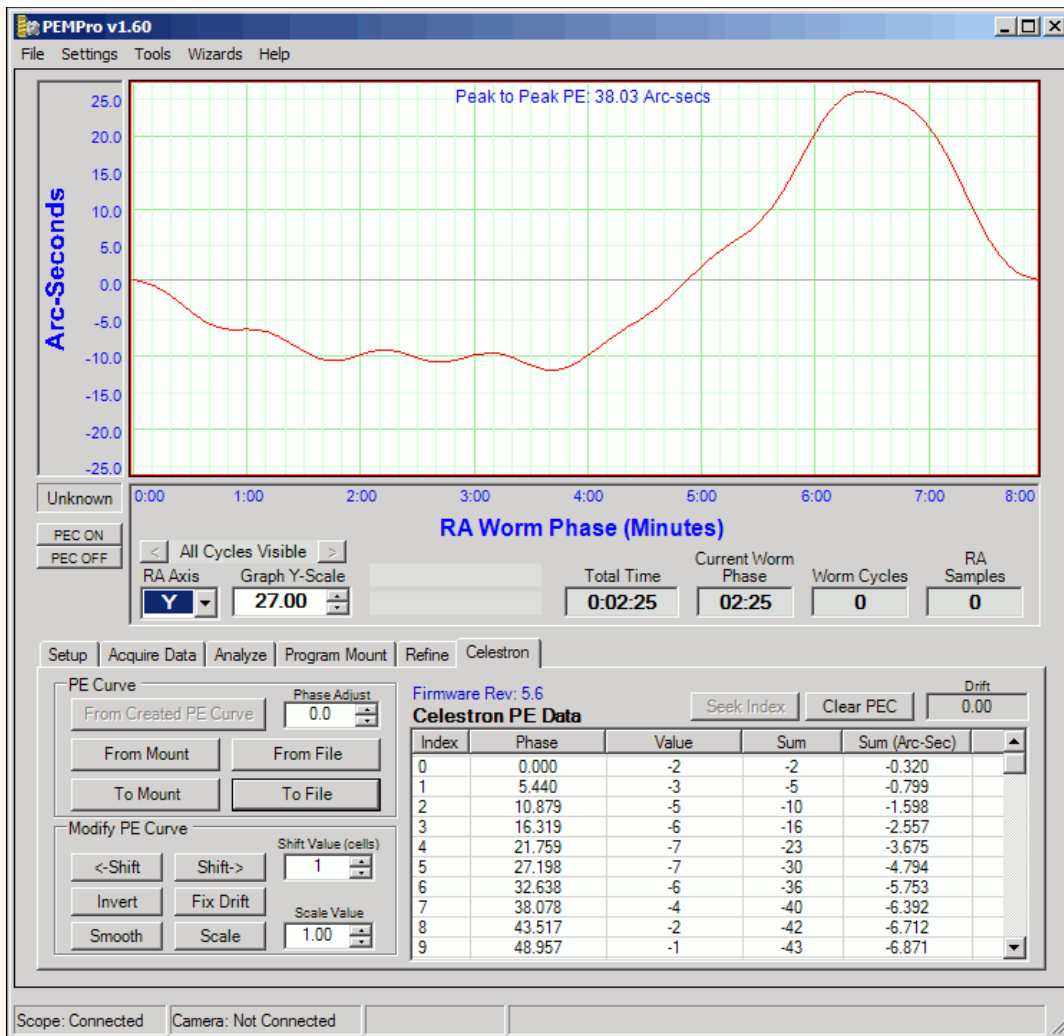

Basic Steps to use PEMPro

You must follow these basic steps to use PEMPro:

1. Use the [Mount Wizard](#) to create an instance of a Celestron mount in PEMPro. You only need to do this step once.
2. Once each session before acquiring periodic error data you should run the [Calibration Wizard](#) on a star near 0 declination.
3. Acquire 5-6 worm cycles of periodic error data with PEC turned off.
4. Create a PE curve.
5. Upload the curve directly to the mount.
6. Check that PEC is reduced by turning PEC on and acquiring a couple worm cycles of data.

Each of these steps is explained in more detail below:

1. Creating a new mount instance with the Mount Wizard

The first thing you must do is to create an instance of a Celestron mount in PEMPro. The easiest way to do that is with the **Mount Wizard**. Press **F8** or go to the Wizards Menu and select **Mount Wizard...**

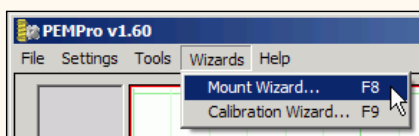

When the Mount Wizard (Step 1) comes up enter a unique name for your mount. When you exit the Mount Setup wizard the name you type will appear in drop down list box to the right of the **Connect Scope** button on PEMPro's setup tab.

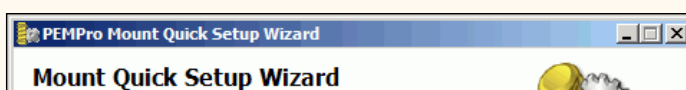

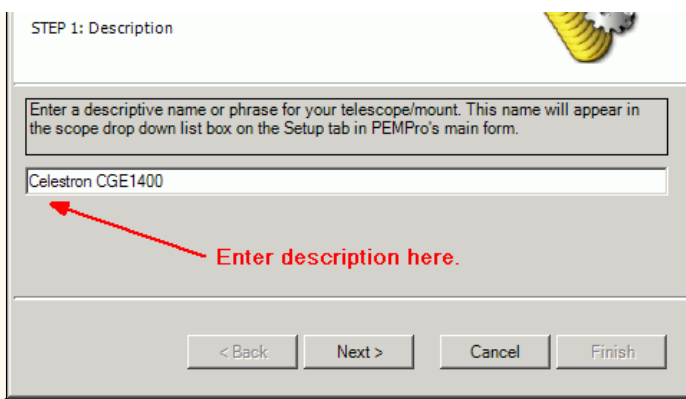

Press **Next>** to continue. Select **Celestron** in the drop down list in Step 2:

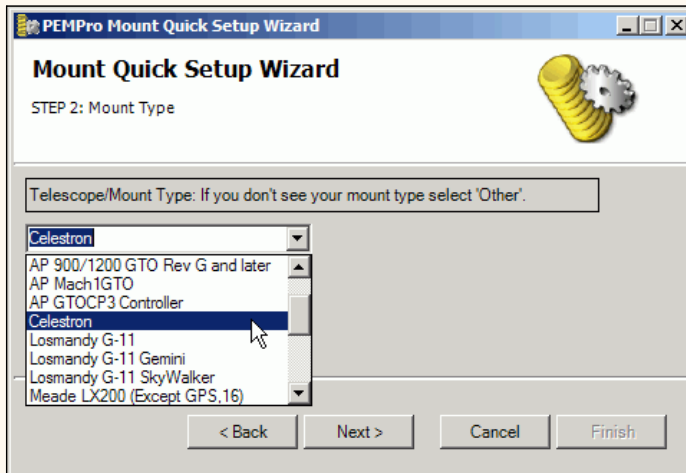

Click **Next>** to continue.

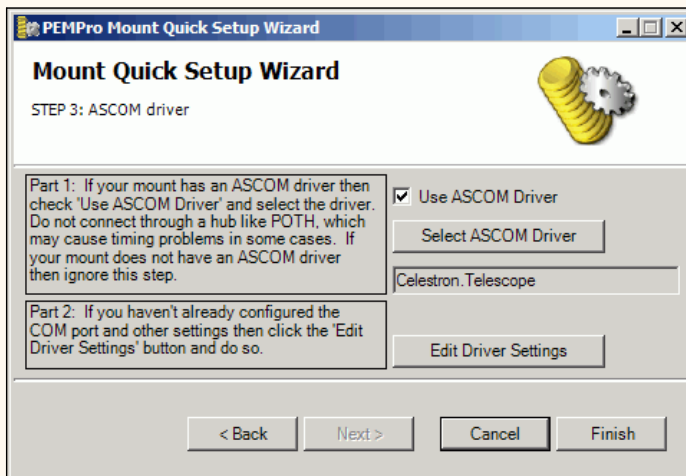

When Step 3 is reached the Celestron ASCOM driver should be automatically selected. The next thing you should do is verify your ASCOM driver is setup is OK by clicking **Edit Driver Settings**. At the time of this writing the latest Celestron ASCOM driver is **4.2.17** and its setup page looks like this (look at the lower left for the version number).

Make sure that at least the **Serial Port**, **Scope Type**, and **Site Longitude** and **Latitude** are set up correctly.

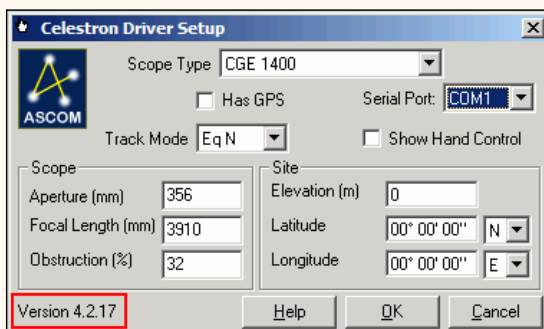

IMPORTANT: ASCOM Celestron Driver Version 4.2.17 or later is REQUIRED!!! If you do not have it you can download from here:

2. Run the Calibration Wizard before acquiring data

Once every session, before acquiring periodic data, you should run the **Calibration Wizard**. The **Calibration Wizard** sets all of the important parameters used by PEMPro to accurately calculate periodic error. Note that you don't need to run this wizard if you are analyzing data previously collected.

Some of the settings established include:

- Telescope declination
- Camera tilt angle
- Which axis of the camera corresponds to Right ascension
- Image Scale
- Telescope movement direction

Before starting the **Calibration Wizard** you should center a 6th-8th magnitude star in the center of your CCD camera. The star should be just west of due South and at 0 degrees declination or higher if you are in the Northern hemisphere.

If you are in the Southern Hemisphere, the star should be just West of due North and 0 degrees declination or lower. In either case it is best to pick a star within 45 degrees of the celestial equator (in Northern hemisphere: $0 < \text{declination} < +45$, in Southern Hemisphere: $0 > \text{declination} > -45$).

Make sure that **Adjust Data for Declination** is checked in the Settings Menu. While you are at it also make sure that **De-Rotate Data** is also checked. If either is not checked then enable them.

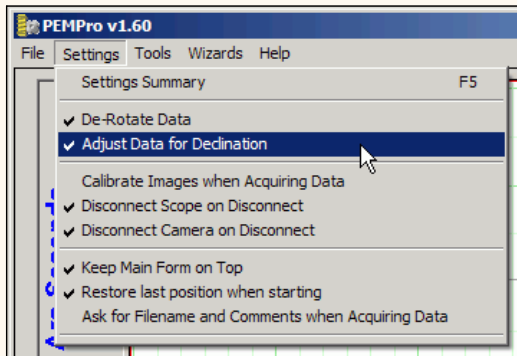

Connect to the mount press the **Connect Scope** button on PEMPro's setup page:

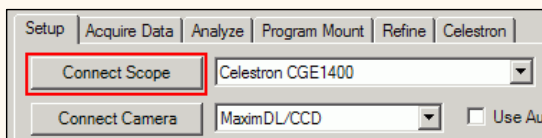

If you do not have the latest version of the Celestron ASCOM driver a dialog will pop up warning you of that. At the time of this writing version 4.2.17 is the current version. You can usually get the latest version from:

<http://www.ascom-standards.org/downloads.html>

In case the 4.2.17 release has not yet been posted you can temporarily download from here:

<http://www.siriusimaging.com/PEMPro/CelestronDriver4217.zip>

Select your camera control program and connect to your CCD camera by pressing the **Connect Camera** button. Also, make sure that **Use Autoguider Port to Move Scope** is unchecked.

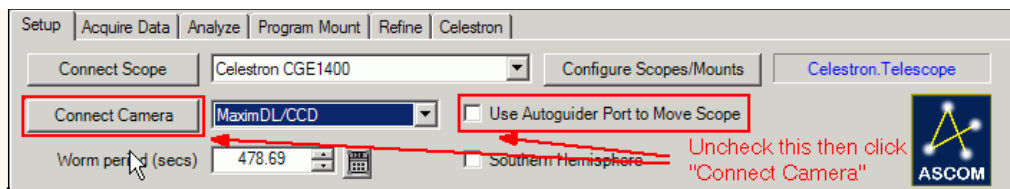

To active the **Calibration Wizard** select its menu option:

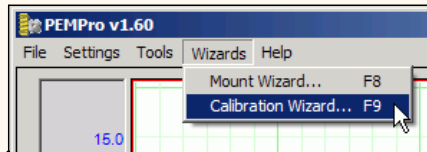

If you are not familiar with the steps of the **Calibration Wizard** then you can find how to use it [here](#).

3. Acquiring Data

Make sure that you are connected to the mount and the CCD camera as described above. You will know you are connected when the scope and camera drop down list boxes are grayed out and the buttons say **Disconnect Scope** and **Disconnect Camera** as shown here:

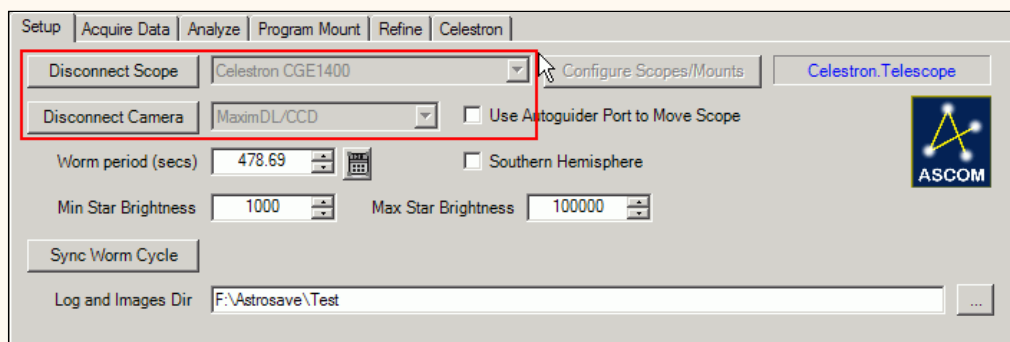

If you get an error connecting to the mount then check that the camera connects OK by manually trying to connect from your camera control program. Once it connects manually PEMPro should also connect successfully.

Important: Do not connect to the mount through an ASCOM hub such as POTH.

Make sure that the text field to the left of the **Configure Scopes/Mounts** button says **Celestron.Telescope**. If not, press **Configure Scopes/Mounts** and change the ASCOM driver to be the native Celestron driver.

One other thing you will want to do is to make sure PEC is off. PEMPro has convenient buttons to turn the PEC on and off. In this step we want PEC off so press the **PEC OFF** button.

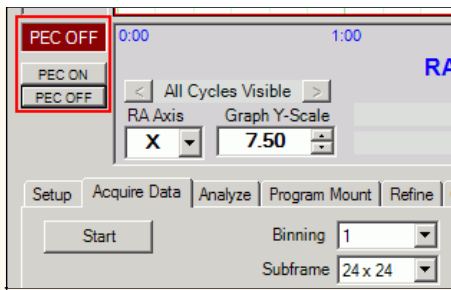

Then click the **Acquire Data** tab and press the **Start** button:

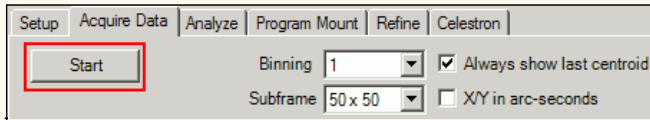

If you have **Ask for Filename and Comments when Acquiring Data** checked in the Settings menu, you will have an opportunity to change the default filename and add optional comments to the file. Click [here](#) for more details.

Before PEMPro takes any images it automatically queries the mount for the current worm position and synchronizes the data that it is about to collect to the mount's worm phase. This means that you can freely move the mount before acquiring data without the risk of forgetting to synchronize PEMPro to the mount.

The synching process can take up to 5 seconds so while it is happening this dialog will display:

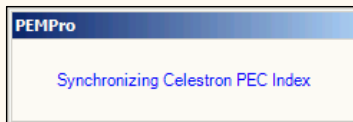

Now, just sit back and let PEMPro collect 5-6 cycles of periodic data. The horizontal axis of the graph is worm phase and the vertical axis is the measured PEC. After each worm cycle the color of the data will change.

Note: The pictures below in this section are for illustration only. They are not from an Celestron mount.

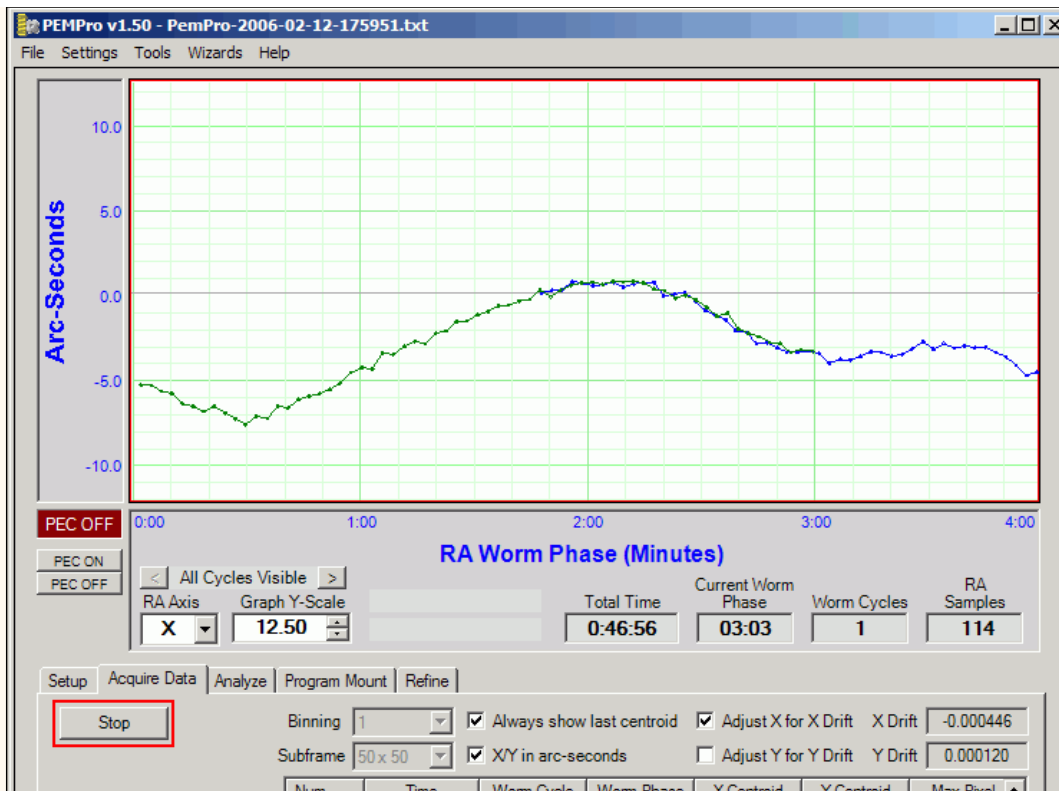

Click **Stop** when you are done collecting data. If you have **Ask for Filename and Comments when Acquiring Data** checked in the Settings menu, you will have a final opportunity to add comments to the file or delete the log file and start over. If you don't delete the file you will be prompted to go directly into the create curve dialog:

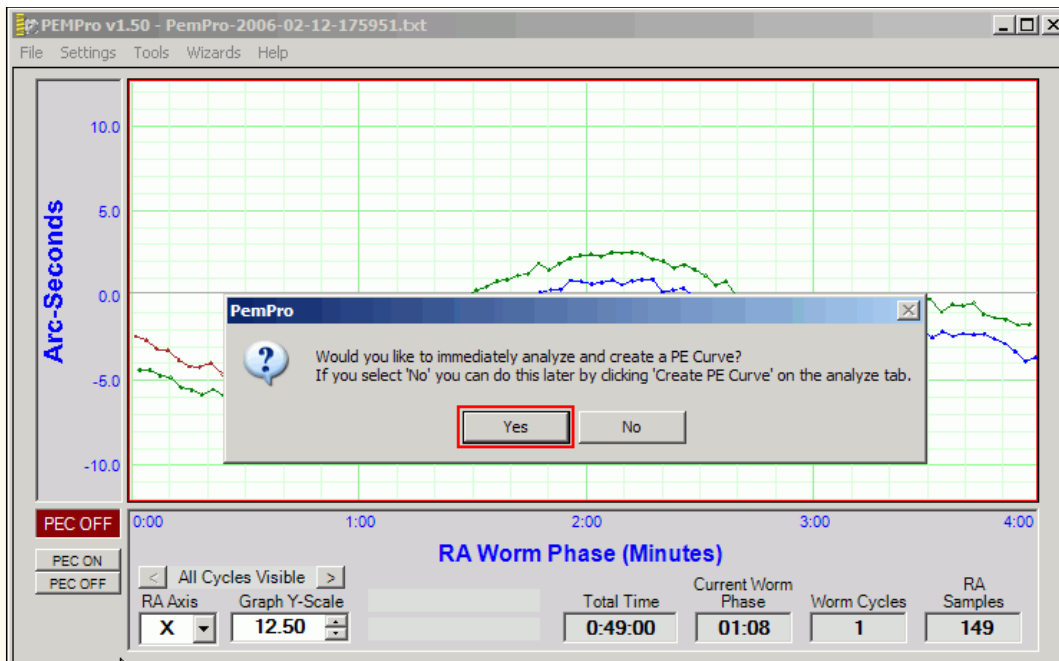

Click **Yes** to continue.

4. Create a PE Curve

You can create a PE correction curve immediately after acquiring data or use the log file created in a previous session. PEMPro places all log files in the directory specified in the **Logs and Images Dir** field on the Setup tab of PEMPro's main window.

When the create PE Curve dialog opens it may take a few seconds to calculate an optimum curve. In most cases you won't need to do any modifications to the curve. Advanced users may wish to add or remove fundamental frequencies to see how that effects the curve's fit, the measure of which is the **RMS Error** in the upper right of the dialog.

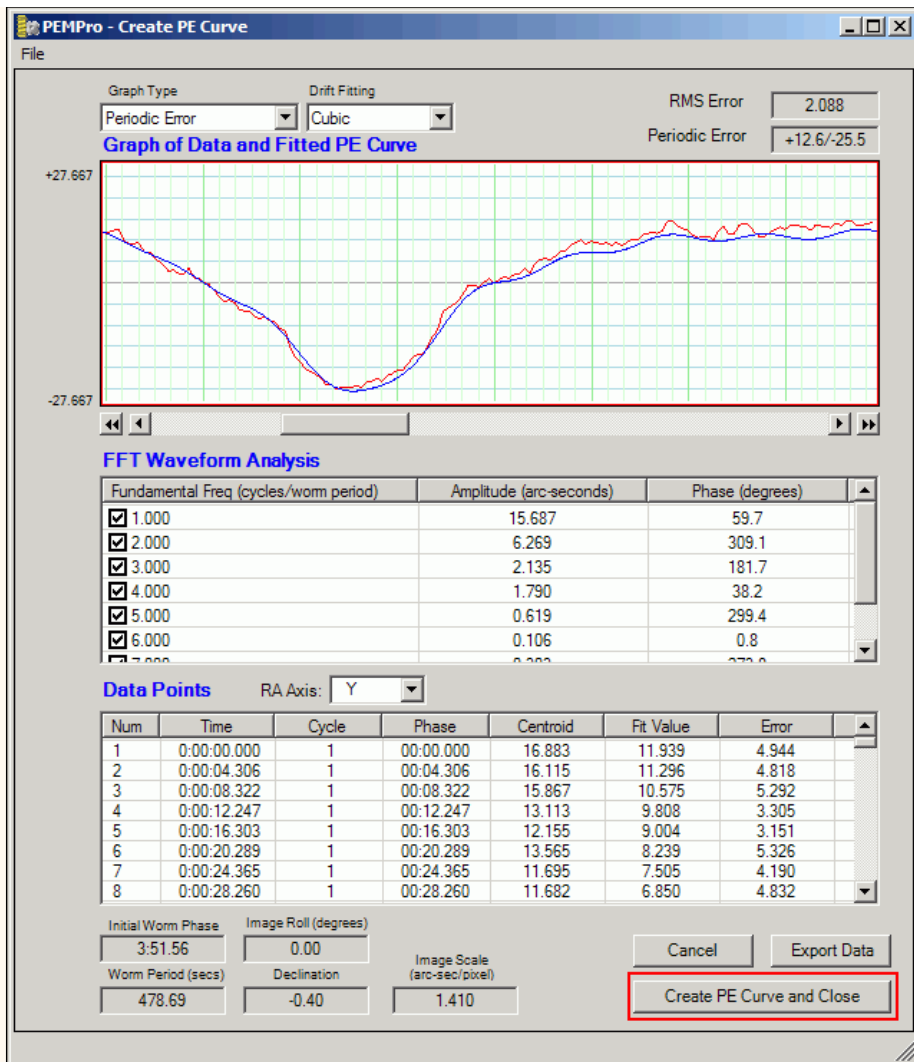

Before leaving this dialog take a moment to check that the **Worm Period**, **Image Roll**, **Declination**, and **Image Scale** look correct. If anything looks wrong click **Cancel** and go back to the **Setup and Calibration Wizard** to setup the parameters again. Otherwise press **Create PE Profile and Close** if you are satisfied with the curve.

5. Adjust Curve and upload to the mount

After the **Create PE Curve** dialog closes in the previous step, PEMPro will automatically switch to the **Celestron** tab and ask if you want to upload to the mount. If you click **Yes** the curve is immediately uploaded to the mount and you are done!

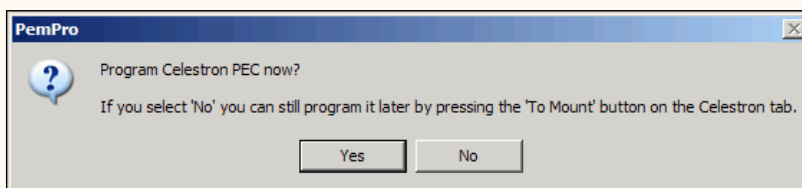

However, if you are an advanced user you may to click **No** so that you can first adjust the settings in the **Modify PE Curve** group. Controls on the **Celestron** tab are explained [below](#).

At the top of the graph **Peak to Peak PE** labels the total periodic error of the curve.

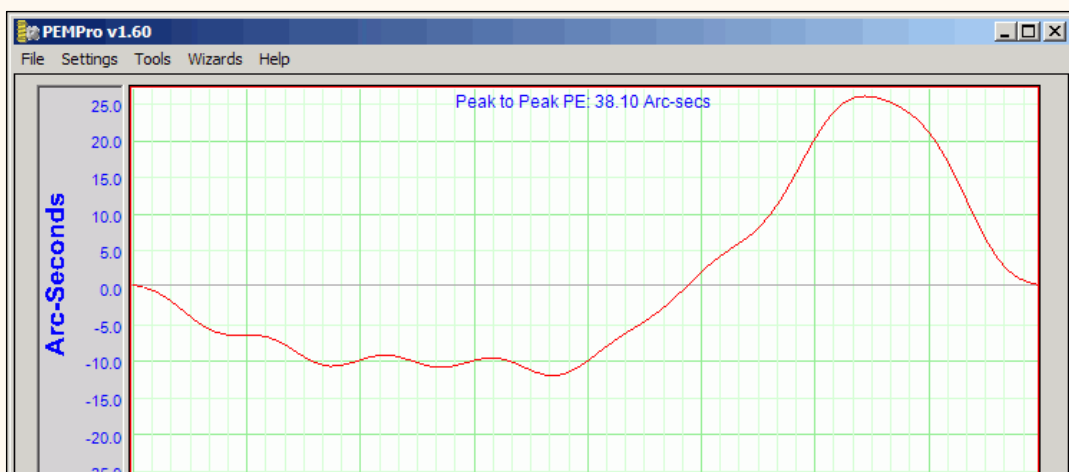

PEC OFF 0:00 1:00 2:00 3:00 4:00 5:00 6:00 7:00 8:00

PEC ON
PEC OFF

< All Cycles Visible >

RA Axis Y Graph Y-Scale 27.00

Total Time 0:07:43 Current Worm Phase 00:52 Worm Cycles 0 RA Samples 760

Setup Acquire Data Analyze Program Mount Refine Celestron

PE Curve Phase Adjust 0.0

From Created PE Curve From Mount From File To Mount To File

Modify PE Curve Shift Value (cells) 1

<-Shift Shift-> Invert Fix Drift Smooth Scale Scale Value 1.00

Firmware Rev: 5.6

Celestron PE Data Seek Index Clear PEC Drift 0.00

Index	Phase	Value	Sum	Sum (Arc-Sec)
0	0.000	-2	-2	-0.305
1	5.440	-3	-5	-0.789
2	10.879	-5	-10	-1.549
3	16.319	-6	-16	-2.567
4	21.759	-7	-23	-3.729
5	27.198	-7	-30	-4.866
6	32.638	-6	-36	-5.808
7	38.078	-4	-40	-6.444
8	43.517	-2	-42	-6.753
9	48.957	-1	-43	-6.816

Scope: Connected Camera: Connected SubFrame: (490 , 358) - (539 , 407)

While you are connected to your mount and in the Celestron Menu you can directly load a previously created curve. PEMPro automatically creates these curves, which have the extension ".ppc", whenever you use [Create PE Curve](#).

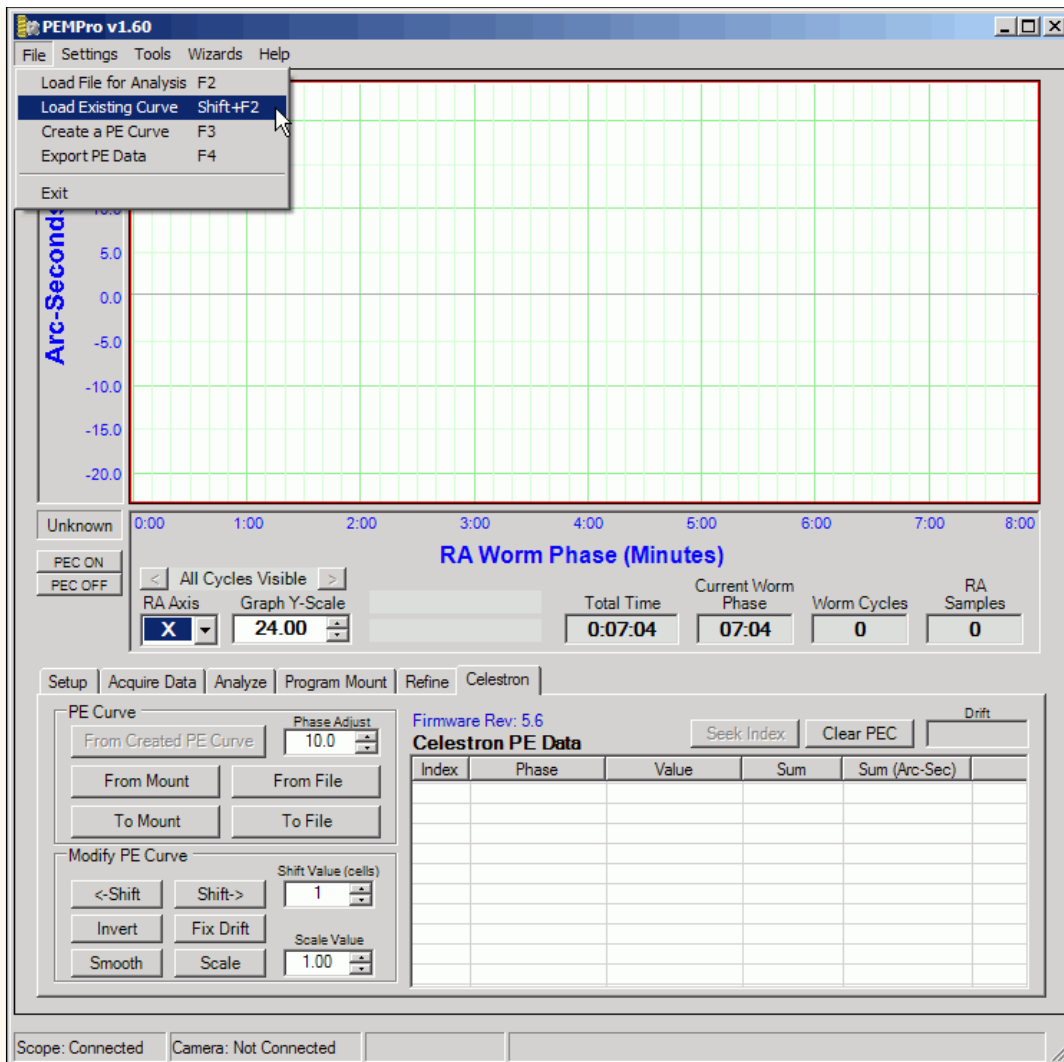

When the curve is loaded it is also automatically shifted by the number of seconds in **Phase Adjust**. In the example below the curve is loaded and shifted right by 10 seconds (because phase shift is set to 10 seconds).

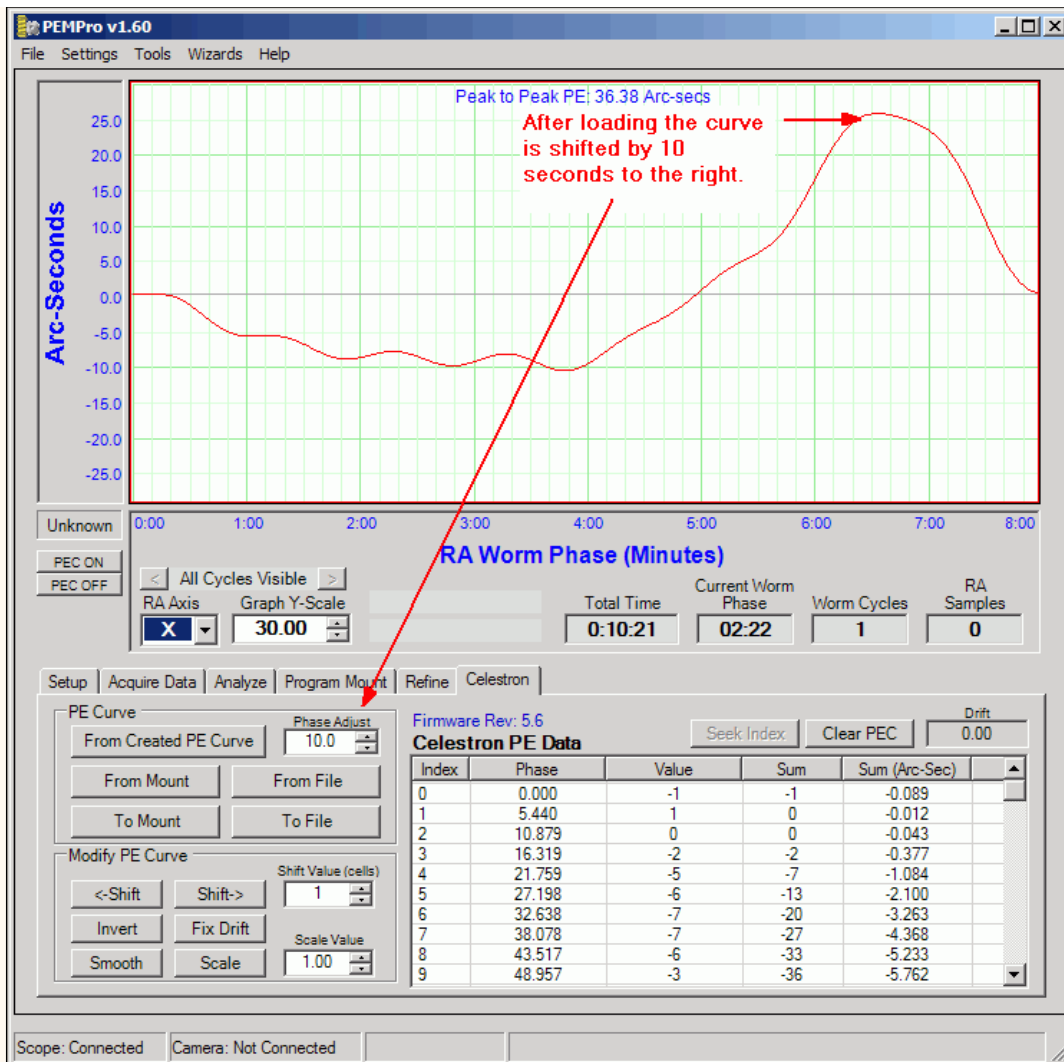

6. Check Corrected PEC

After you upload the new PE correction curve you will want to turn PEC On and acquire at least 2 worm cycles of data. If you see that the periodic error is worse than before you can go back to the **Celestron** tab and press the **Invert Curve** button and then click **To Mount** to send the curve to the mount again. Then start the acquire data again. The mount's periodic error should be significantly reduced.

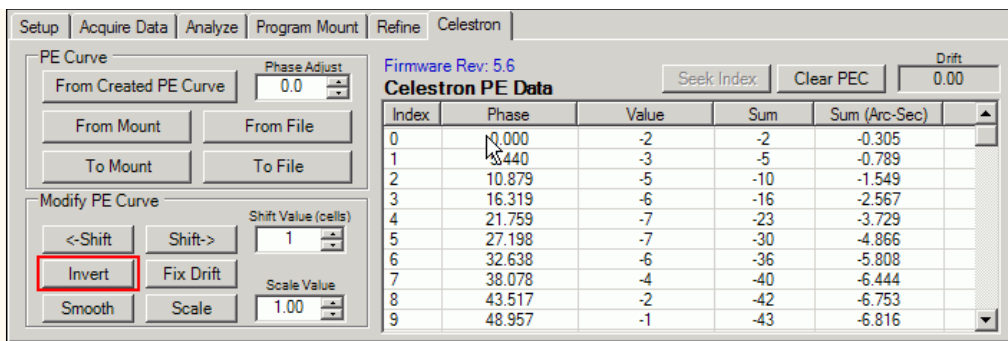

If, after checking the corrected periodic error of the mount you find that you want to try for further improvement you can use the [Refine](#) feature.

Celestron Tab features

Below is the **Celestron** tab before connecting to the mount. All the buttons and controls are disabled except the **From File** button and the **Shift** and **Scale** numeric up-down controls. If you click **From File** you can load in a previously saved PEC curve. The table will then fill with entries from the file and a graph of the curve will display.

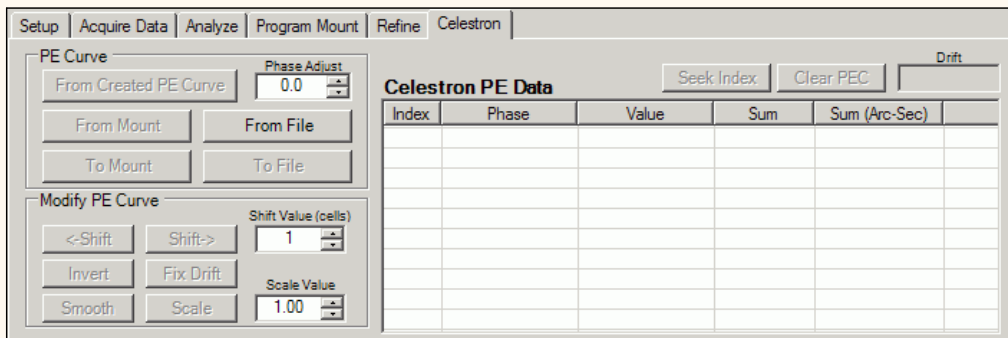

Once PEMPro is connected to the mount on the **Setup** tab, the **From Mount** and other buttons are enabled. Also the **Firmware Rev** is displayed:

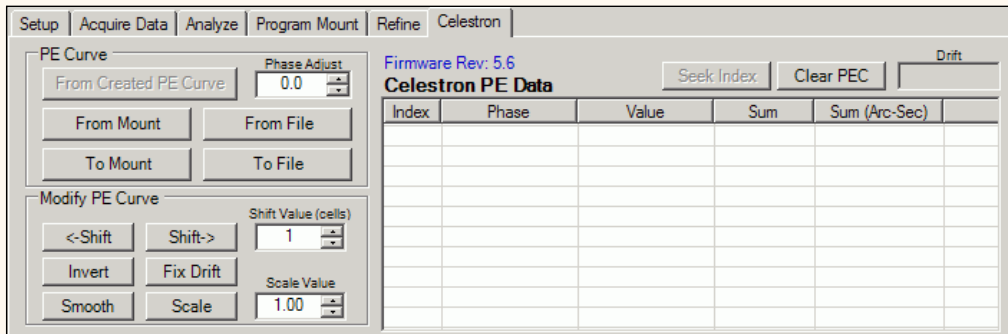

The **From Created PE Curve** button is enabled if a curve has been created with the [Create PE Curve](#) dialog. Also all the controls will be enabled if a file is loaded with **From File**, or **From Mount** is used to read the PE data.

Here is a summary of all of the controls:

From Created PE Curve: loads a PE curve that has just been created or loaded.

A previously created curve (*.ppc) can be loaded through the **Refine** page. Just load a curve with the **Curve 1** button then go to the **Program Mount** section and press **Use Curve**. You can then import the curve to the **Celestron** tab by pressing the **From Created PE Curve** button:

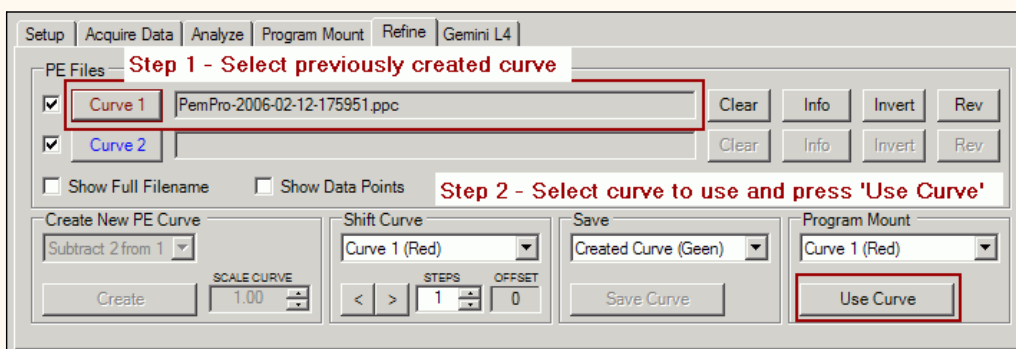

Phase Adjust: This control allows you to precisely adjust how much phase shift occurs when the **From Created PE Curve** is pressed. The curve can shift the curve left or right by up to 480 seconds. The value is seconds:

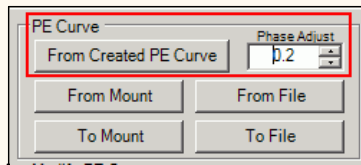

These are the functions you can do to the periodic error curve as a whole:

<-Shift - Shifts the curve left by the number of cells in the **Shift Value** field. There are 88 cells total which means that for a mount with 480 seconds, each cell is about 5 seconds. So the time shift of one cell is about 5 seconds.

Shift-> - Shifts the curve right by the number of cells in the **Shift Value** field. There are 88 cells total which means that for a mount with 480 seconds, each cell is about 5 seconds. So the time shift of one cell is about 5 seconds.

Note that since the left hand edge of the graph always starts at 0 the whole level of the curve will change as you shift, however the shape and magnitude of the curve will not change.

If you need to do more precise phase adjustments build a curve with the [Create PE Curve](#) dialog and use the **Phase Adjust** control with the **From Created Curve** button.

Invert - Inverts the entire Periodic error curve.

IMPORTANT: You would use the **Invert** button if the PEMPro curve causes your mount's periodic error to double instead of reducing it. Just load the curve into PEMPro with **From Mount**, press **Invert**, then press **To Mount**.

Smooth - Does a very modest smoothing of the curve. The Smoothing consists of doing a weighted average of each cell with its the two nearest neighbors.

Scale - Scales the curve by the factor in **Scale Value**. If a curve over or under corrects the periodic error of your mount you could use this to fix the curve without re-acquiring data.

Clear PEC - Fills the entire PEC table with 0's.

Fix Drift - Fixes residual drift in the PEC Curve. This can happen if you trained PEC with an autoguider instead of using PEMPro. PEMPro will never leave residual drift in the curve.

IMPORTANT: After making adjustments to a PEC curve with any of the above buttons you will need to write it to the mount with the **To Mount** button.

EQMOD QUICK START

These directions apply specifically to the EQMOD ASCOM driver for these mounts.

With PEMPro you can handle all aspects of PE recording, curve analysis, PEC curve creation, and uploading a curve to EQMOD. There is no need to use log files from third party applications (although PEMPro can read and analyze EQMOD PERecorder log files). If you are using a CCD you can use the entire frame of the CCD not just a small subframe. You don't even need to disable autoguider outputs. The data is dynamically and automatically updated on screen in real time. Camera support includes a completely automatic automation interface to MaximDL V3/V4/V5, CCDSoft V5, and AstroArt V3/V4.

Additionally PEMPro can natively work with any webcams that have a windows WDM or DirectDraw driver. This includes the popular Philips Toucam series, Philips SPC900, Meade LPI, Celestron NexImage, and the entire USB/Firewire line of monochrome and color cameras from The Imaging Source (<http://www.theimagingsource.com/en/products/cameras/>).

When you connect to the mount the worm period and phase are automatically read from EQMOD. PEMPro then automatically synchronizes itself to the mount. Whenever you start [Acquiring PE data](#) PEMPro automatically synchronizes to the mount. This allows you the freedom to move the mount around without worry of forgetting to re-synchronize. There is absolutely no need to click any buttons in EQMOD. PEMPro can control all of the PEC settings.

PEMPro works directly with webcams, TheImageSource Cameras, all Meade DSI series cameras, CCDSoft, MaximDL, and AstroArt.

BEFORE STARTING

Please make sure that you install the following in this order (PEMPro must be last so it can update the EQMOD ASCOM driver with a specially modified version for PEMPro):

1. The .Net Framework 2.0 and all Microsoft patches: <http://www.microsoft.com/downloads/details.aspx?familyid=0856FACB-4362-4B0D-8EDD-AAB15C5E04F5&displaylang=en>
2. Install the ASCOM Driver Platform V5 (<http://www.ascom-standards.org/Downloads/Index.htm>)
3. Install any version of the EQMOD Installation (<http://www.ascom-standards.org/Downloads/ScopeDrivers.htm>)
4. Install PEMPro V2.5, Build 60, or later (<http://www.ccdware.com/downloads/>). Note that the install is a 60-day **free** fully functional trial.

Step 1 - Start PEMPro and Use the Mount Wizard to create an EQMOD instance

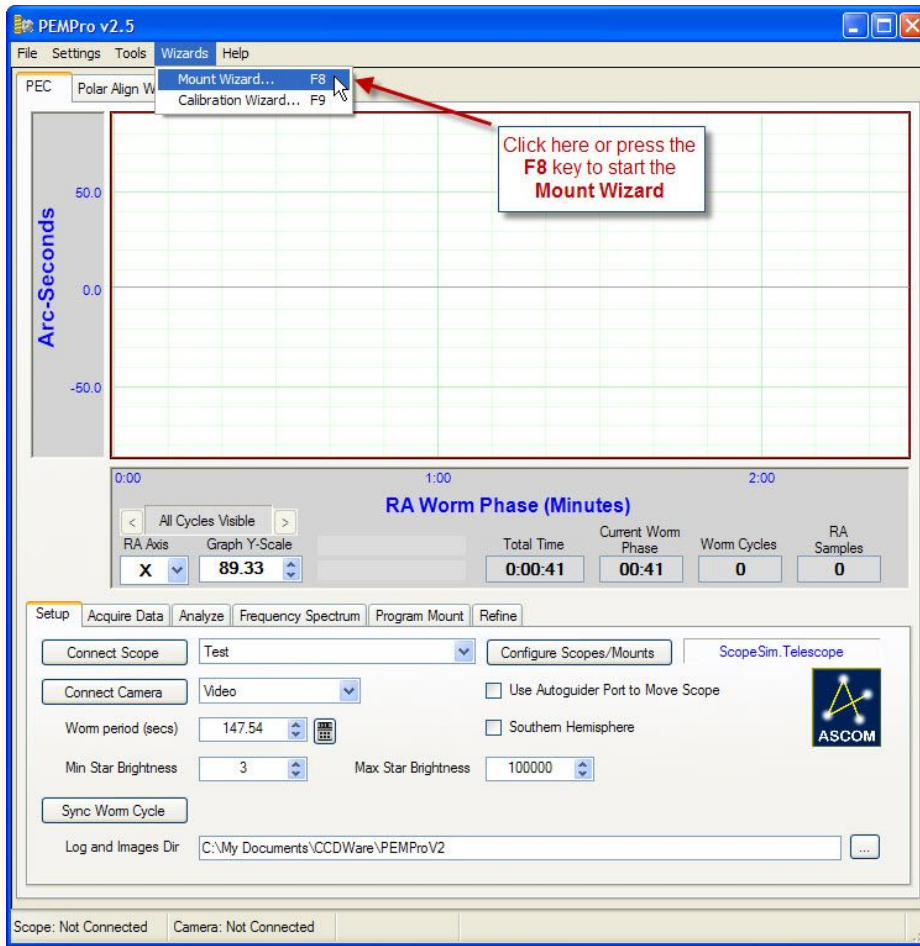

When the mount wizard dialog opens you can enter any name you want for the telescope:

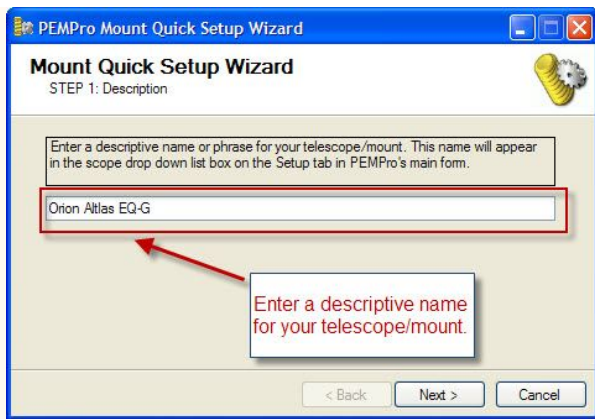

Click **Next>** to continue and in the next page select **EQMOD** as the Mount type:

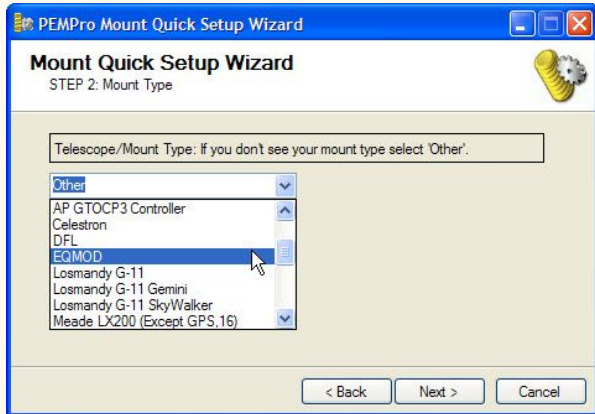

Click **Next>** to continue.

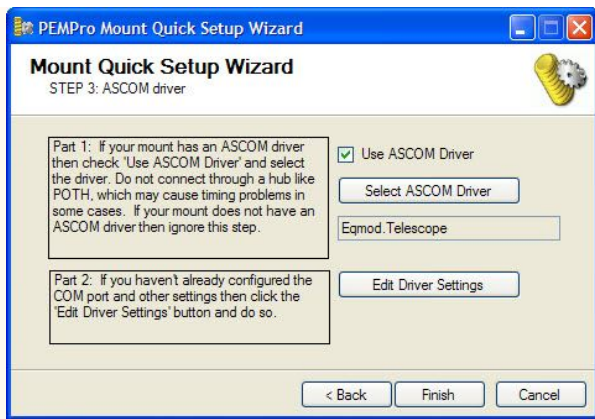

PEMPro knows the ASCOM driver name and so it automatically selects the driver. If you have not connected before you should click **Edit Driver Settings** to select the COM port, enter your Site information, and to ensure that **Pulse Guide Support** is checked as shown below:

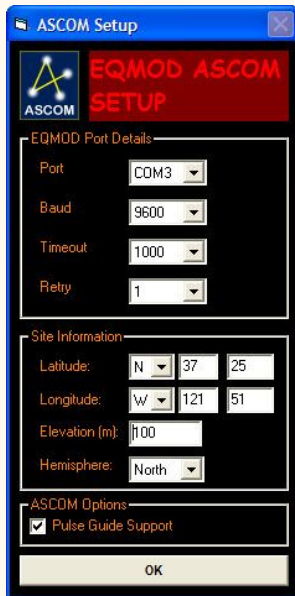

After clicking **OK** you should click **Finish** in the Mount Wizard dialog.

After the Mount Wizard closes you should see your mount selected in the drop down list to the right of **Connect Scope**:

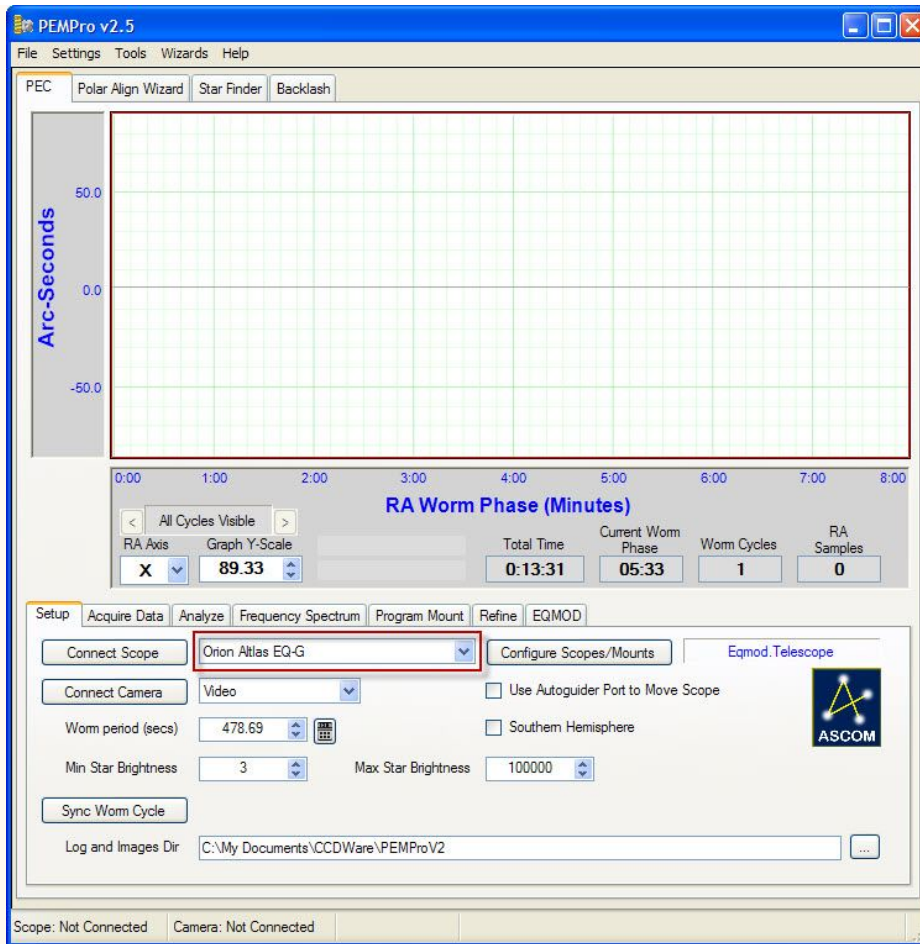

Step 1a - Install PEMPro compatible version of EQMOD

From the File menu select the EQMOD installation option:

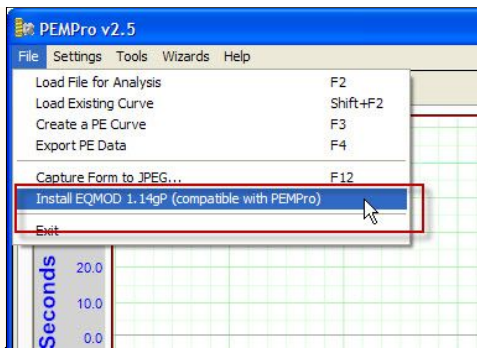

Proceed with the installation. When done you should see this:

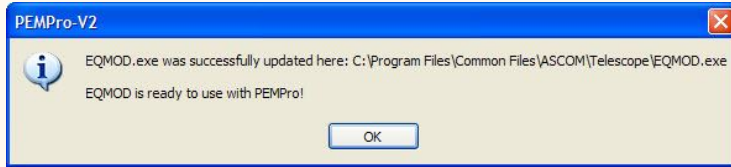

Step 2 - Connect to the Scope

Click **Connect Scope** and that should open the EQMOD dialog.

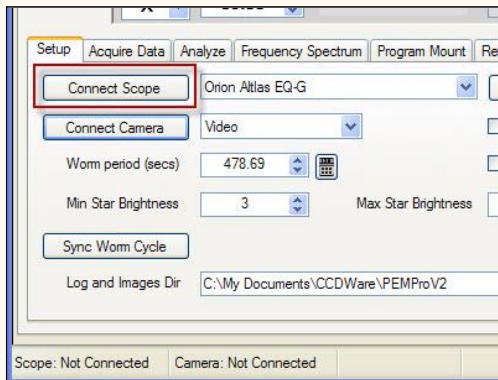

It is important that you have the "PEMPro Enhanced" version of EQMOD as is shown here:

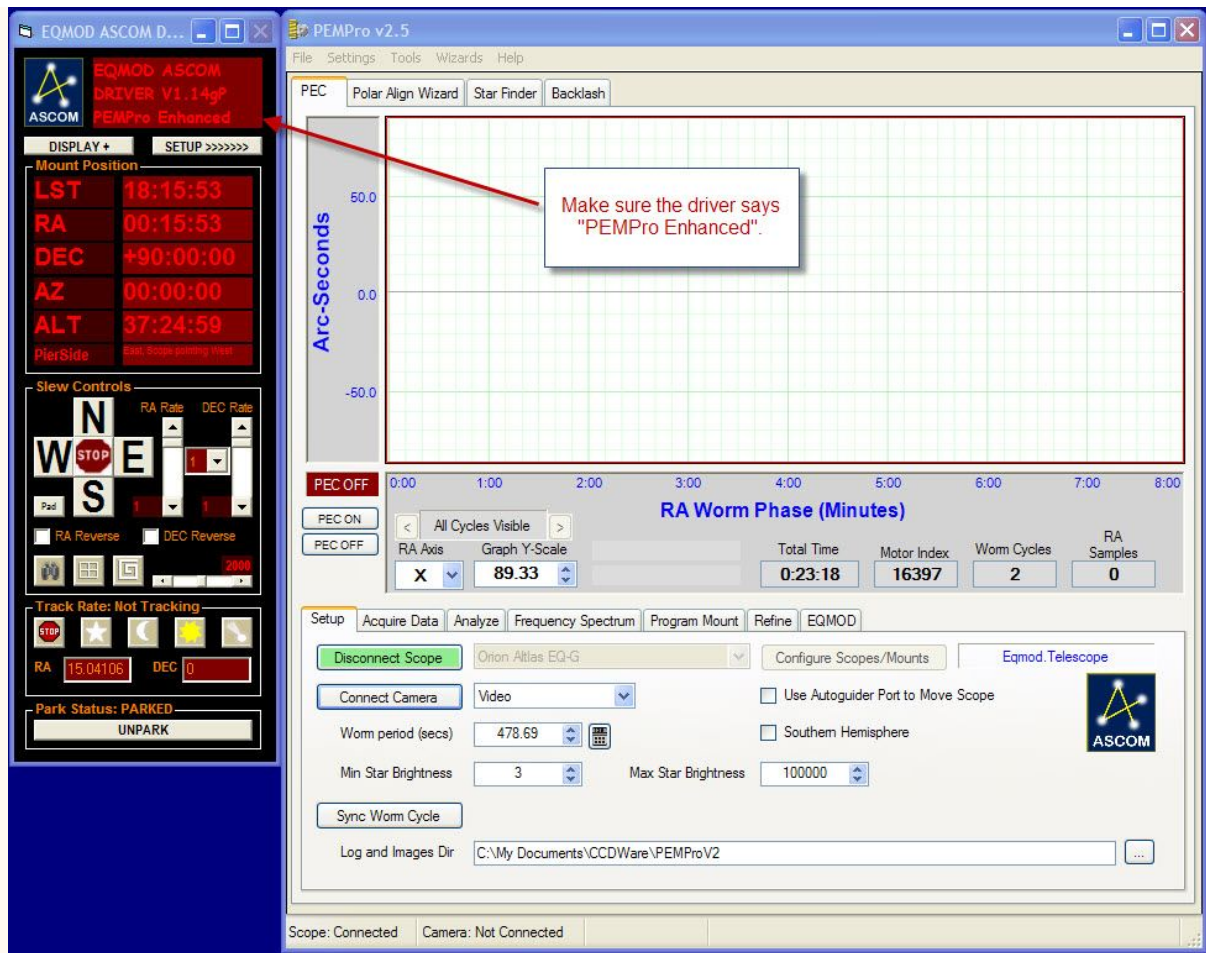

If your EQMOD does not say **PEMPro Enhanced** then either try uninstalling/reinstalling PEMPro V2.5 or you can download the latest zipped EXE file from this link:

<http://www.siriusimaging.com/PEMProV2/EQMOD-PEMProLatest.zip>

If you download the zip file, then extract the file contained in the zip archive, **EQMOD.EXE**, over the original file with the same name in **c:\Program Files\Common Files\ASCOM\Telescope**. If you ever need to reinstall the original just reinstall the EQMOD driver using its installer.

Step 3 - Connect to the Camera

PEMPro can connect directly to all [Meade DSI I, II, and III cameras](#), all [The Imaging Source USB/Firewire cameras](#), and any webcam that has a DirectDraw or WDM driver (such as Phillips Toucam Pro and 900c series, Meade LPI, and Celestron NexImage).

PEMPro also has a very useful [Bad Pixel Removal](#) tool and also a video clean up option. PEMPro can also integrate a video exposure for an arbitrary period of time (you can use the [Star Finder](#) tab in PEMPro to test integrated exposures).

The main disadvantage of using a webcam is that you typically need a bright star to collect data. Finding a suitable bright star is often not easy. Also most webcams are only "8-bit", meaning their maximum Signal/Noise cannot be very high. Lastly, most webcams have very small CCDs.

So, for much higher performance you can use PEMPro with the Meade DSI II and III cameras natively, or most other CCD cameras when using [MaximDL](#) (there is a 30-day free demo available), [AstroArt](#), or [CCDSOFT](#).

Using a camera via MaximDL, CCDSOFT, or AstroArt

To use a camera with PEMPro using one of the above applications first setup the application to the camera first. Then connect to the camera in Maxim, CCDSOFT, or AstroArt. Once you are sure the camera connects correctly then select the application in PEMPro and press the **Connect Camera** :

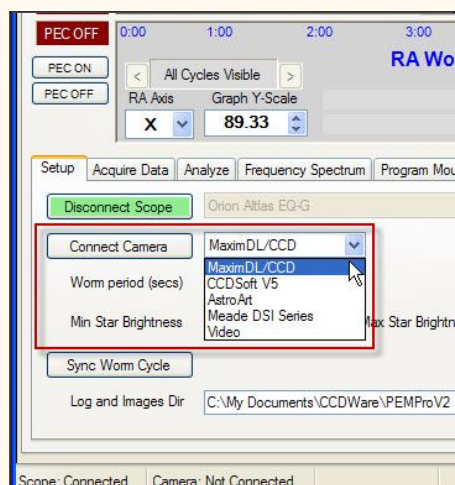

Using a Meade DSI I, II, or III camera

Select **Meade DSI Series** and select your camera. If you have multiple cameras select the camera you wish to use. For more details on using the Meade DSI follow [this link](#). Click **Connect Camera** to connect.

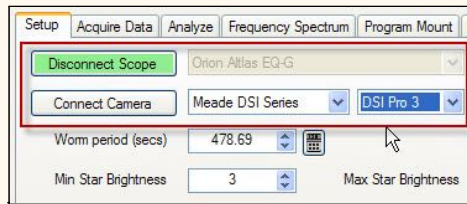

Using The Imaging Source Cameras and Webcams

Select **Video** and click **Connect Camera** to connect.

The **PEMPro Video Interface** should start up when you click **Connect** but because it may take time to initialize PEMPro may pop up a message saying it cannot connect. If this happens just click **Connect** again. If you ever see a warning message pop up saying AstroVidTools.exe or PEMPro is trying to use the network then allow it.

IMPORTANT: If PEMPro still does not connect to the Video Application the Windows firewall or a virus checker may be blocking communications between PEMPro and the Video application (AstroVidTools.exe). PEMPro and the video application use the UDP protocol to communicate (Ports 9125 and 9126). No packets are transmitted off of the machine (only between these two applications on the same PC) but the firewall may still block communications.

First, try turning off Windows firewall temporarily to see if they communicate. If they still do not, try rebooting. If one of the dedicated ports is randomly used by another application communications cannot occur. Rebooting should clear the use of that port.

Once PEMPro and the Video Interface are properly connected to both the mount and camera then the Connect buttons in PEMPro will turn green (and text changed to say disconnect) and, in the Video Interface, the **PEMPro** and **Mount** buttons will turn green as shown below. The **Move** buttons will be enabled so you can move the mount at the currently set guide rate.

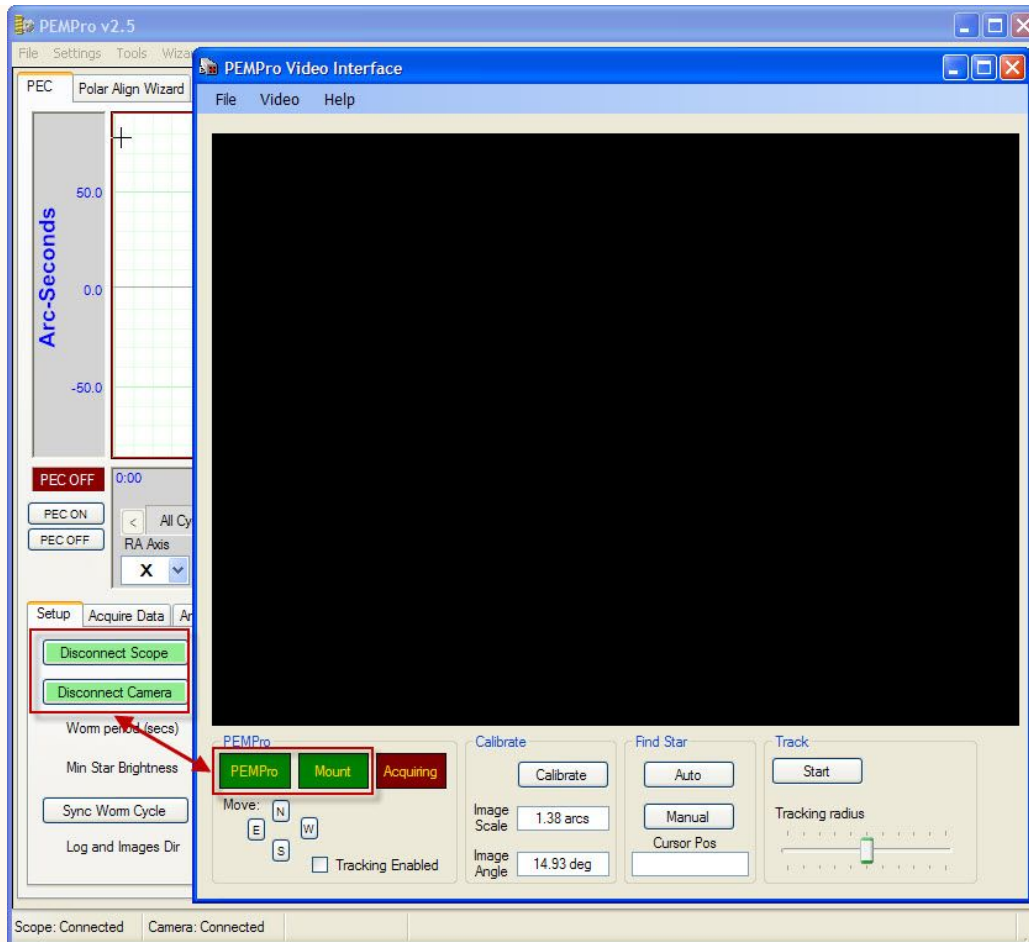

Note: If you ever see the dialog on the right pop up when you start the video application then go into the menu setup and click on **Bad Pixel Remover...** Once in there clear out the Bad Pixel list and click **Close**.

Next, click the Setup menu item to select your video camera and resolution:

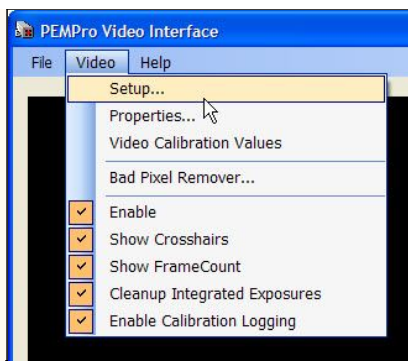

The actual setup window is here:

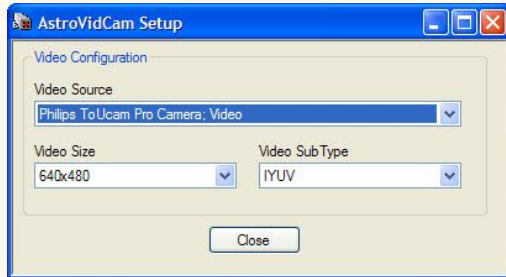

If you need to get to the manual settings of the camera you can click **Properties...** in the **Video** menu, which will bring up this dialog

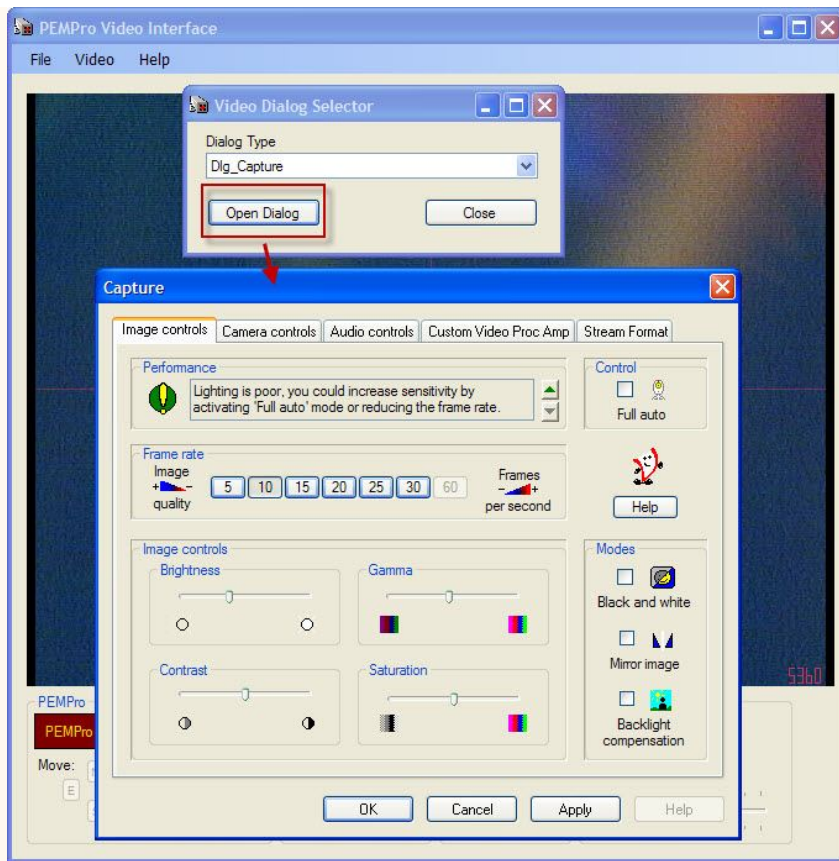

IMPORTANT: Once connected and if the video mode is working properly you should see crosshairs and a running frame counter in the bottom right. If you don't see the crosshairs and/or the frame counter try changing the **Video Sub Type** (see above).

Here is an example of a bad frame:

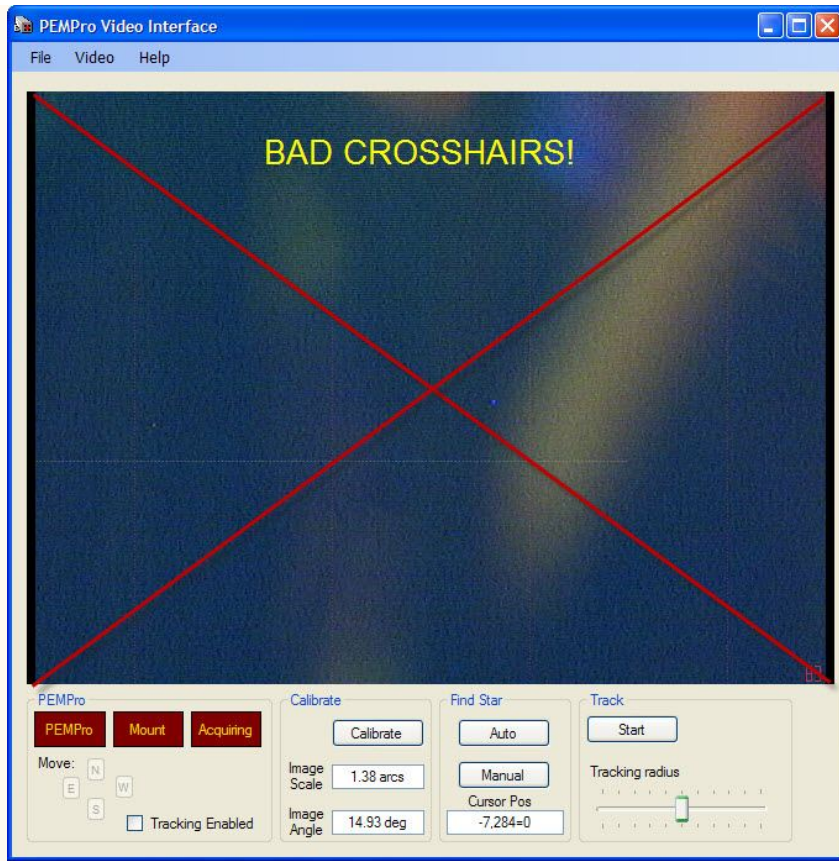

And a good one:

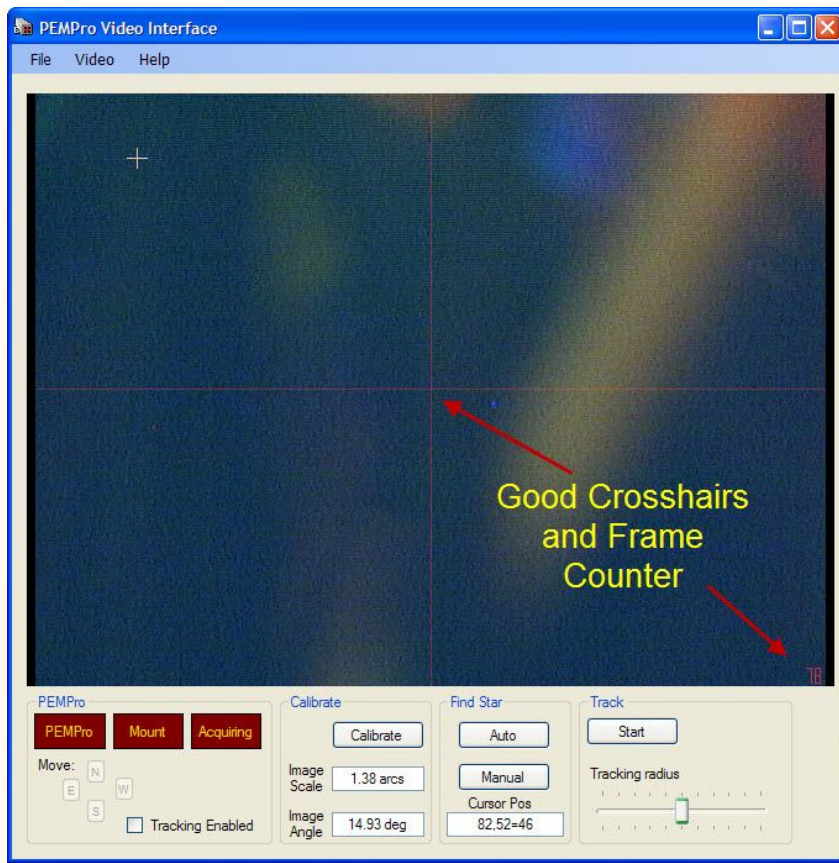

Step 4 - Calibration

First, make sure you unpark your mount in EQMOD:

IMPORTANT: Slew your mount to somewhere near 0 declination and just west of the meridian. If the view is obscured then change the declination until you have a good view.

To slew to a good location you can use PEMPro's Calibration Wizard (click this menu: **Wizard->Calibration Wizard...**).

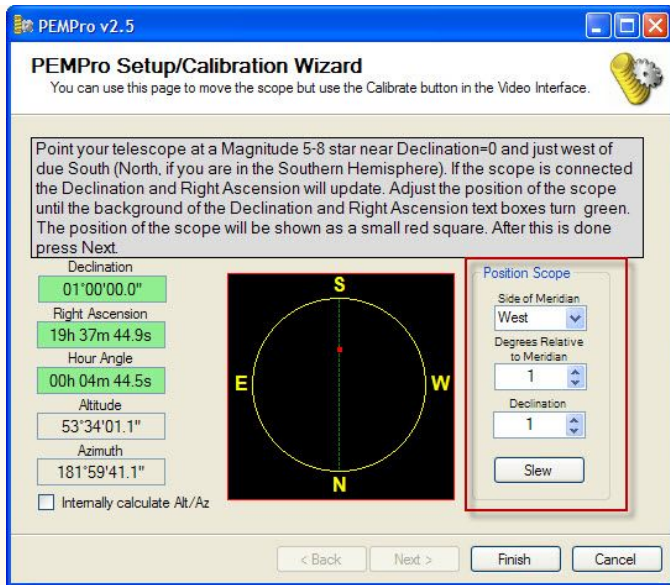

Typically you want to be West of the meridian so that the telescope is starting off at the highest point for that declination. Note that although 0 declination is the best to use, you can use any declination up to 75 degrees North or South.

If you are using the **Video Interface** then you must calibrate by clicking the **Calibrate** button. PEMPro will automatically find the brightest star. If PEMPro chooses a hit pixel cluster then use the [Bad Pixel Remover](#) tool to eliminate those pixels.

If you are using a Meade DSI or MaximDL, CCDSoft, or AstroArt, you should use the [Calibration Wizard](#).

Step 5 - Acquiring PEC Data

Click on the **Acquire Data** tab. Select the **Exposure Time** and **Exposure Delay** (delay between exposures). If seeing is bad you can use longer exposures (2 seconds) to tame the seeing. If seeing is good or you are using a web cam set the intervals to small values (0.01 seconds).

You can enable/disable PEC for the EQMOD just by clicking **PEC On** or **PEC Off**. For initial data collection you will want it off. Click **Start** when ready.

If you want to do a very long duration PE measurement you can check **Enable Automatic Stop** and enter the number of hours to record. **WARNING: If something happens to your PC and PEMPro cannot issue the stop command to the mount it is possible that the telescope could eventually strike the tripod. So, use this feature at your own risk!**

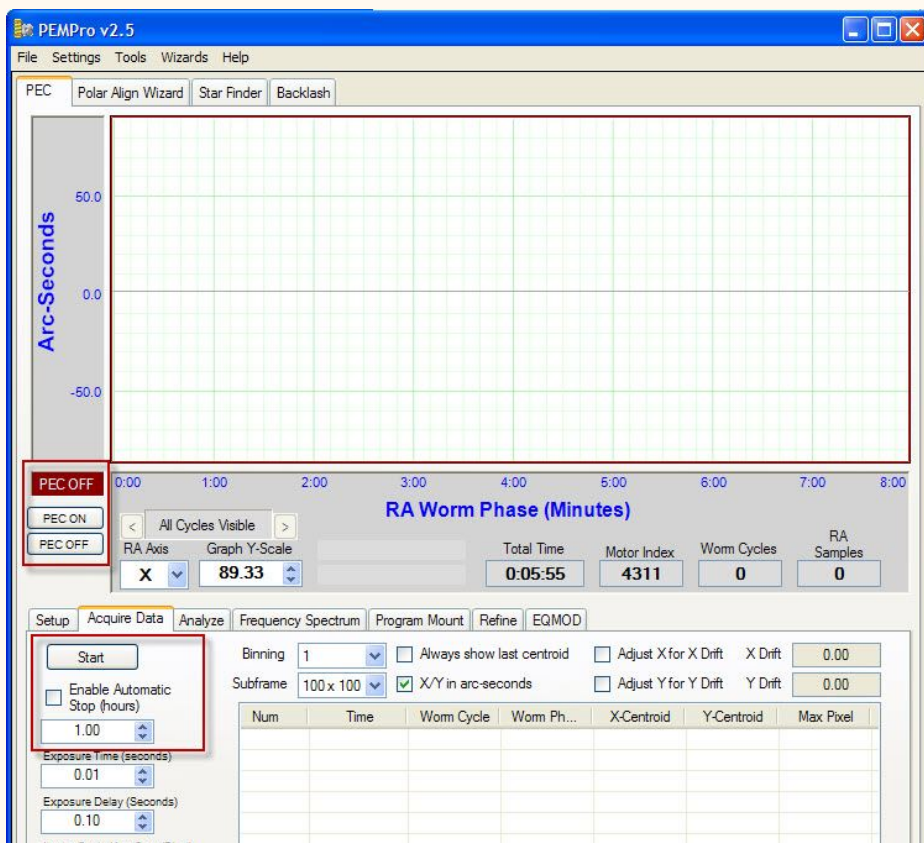

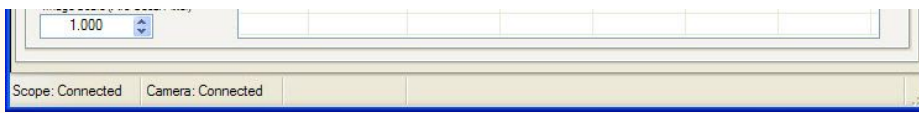

For more details on the controls on this tab see the section on [Acquiring Data](#)

After you have acquired 5-6 cycles of PE data click **Stop** (the same button as **Start**. The button name is changed to **Stop** while running).

PEMPro will automatically ask you if you want to create a PEC Curve. Click Yes.

Step 6 - Creating a PEC Curve

More details to be filled in later. [Follow the instructions in this section.](#)

Step 7 - Uploading a PEC Curve to the mount through EQMOD

Here is an example image of the EQMOD tab and graph:

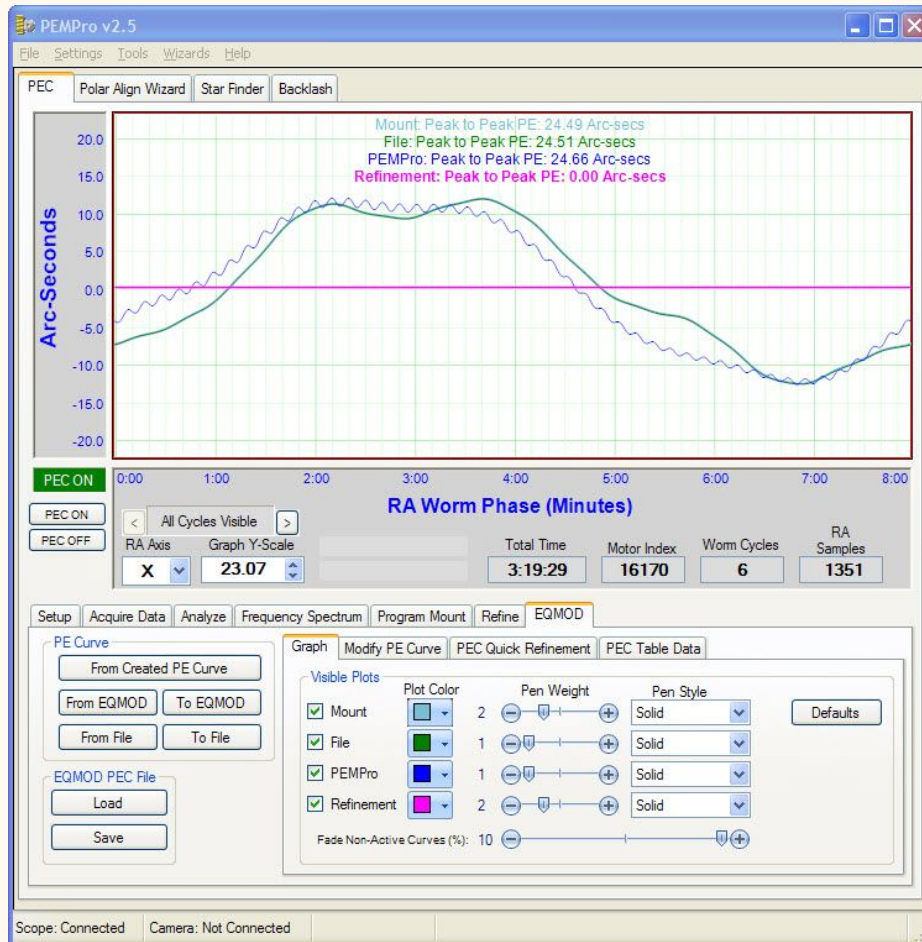

PEMPro uses a specially modified version of EQMOD. The modifications include, among other things:

- 1) When **PEC On** or **PEC Off** are clicked in PEMPro the PEC state is properly reflected in EQMOD's user interface.
- 2) When **PEC On** is clicked EQMOD's **Phase Shift** is reset to **0**, and **PEC Gain** is set to **1.0**.

Here is the same screen shot with some items marked:

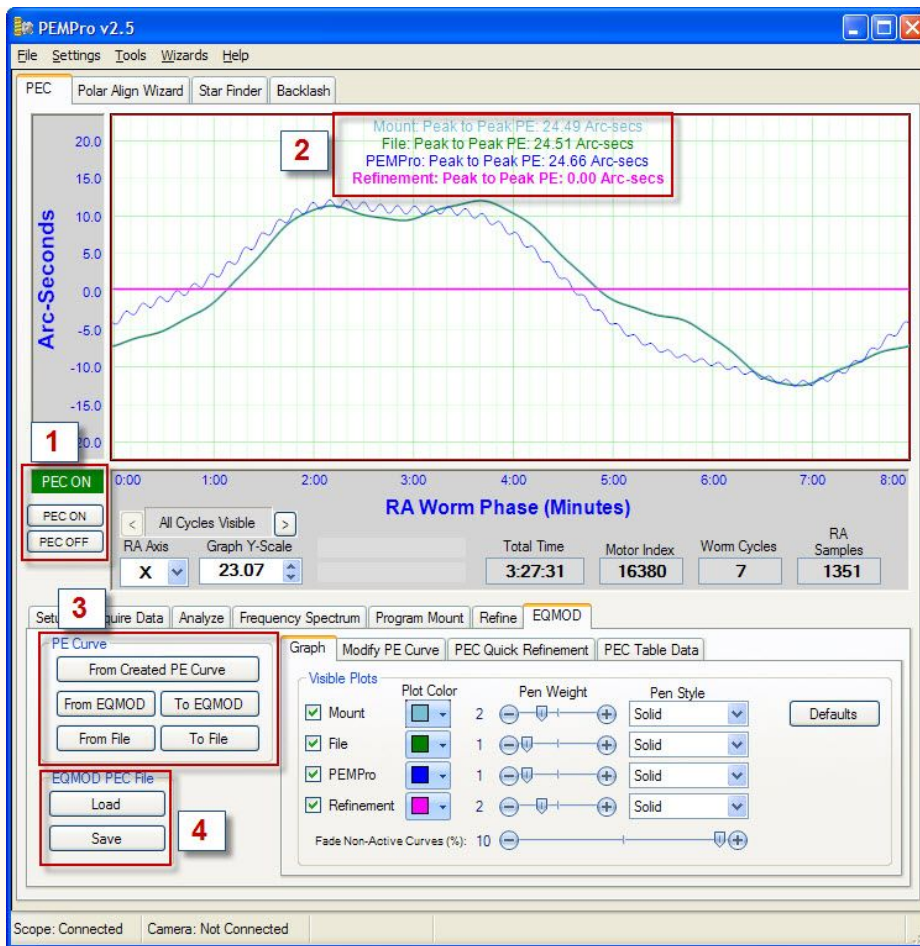

1. Clicking **PEC ON** turns on PEC. Clicking **PEC Off** turns PEC Off. You should see this reflected in the label above the buttons and also in EQMOD's display. NOTE: If PEC is disabled in EQMOD PEMPro won't know about it. Double clicking the PEC Status label in PEMPro will reread the PEC state from EQMOD.

2. The graph can display up to 4 curves and their Peak-Peak periodic error:

- a. A curve from PEMPro (by clicking **From Created PE Curve**).
- b. A curve from the Mount (by clicking **From EQMOD**).
- c. A curve loaded from a file (by clicking **From File**).
- d. A Refinement curve (explained later).

3. This section you to import/export PEC curves:

From Created PE Curve - loads a file onto this tab that was created by PEMPro's [Create PE Curve dialog](#) or [Refine tab](#).

From EQMOD - downloads the current PEC curve from EQMOD. This curve can then be modified on the **Modify PE Curve** tab (discussed later).

To EQMOD - loads a curve to the mount. Any one of the 4 curve types can be uploaded.

From File - loads a native EQMOD file.

To File - saves a curve in native EQMOD PEC file format. Any one of the 4 curve types can be saved.

4. This section directs EQMOD to save or load a PEC file. You can use this as a convenient alternative to saving/loading a PEC within the EQMOD driver control dialog.

Graph Tab

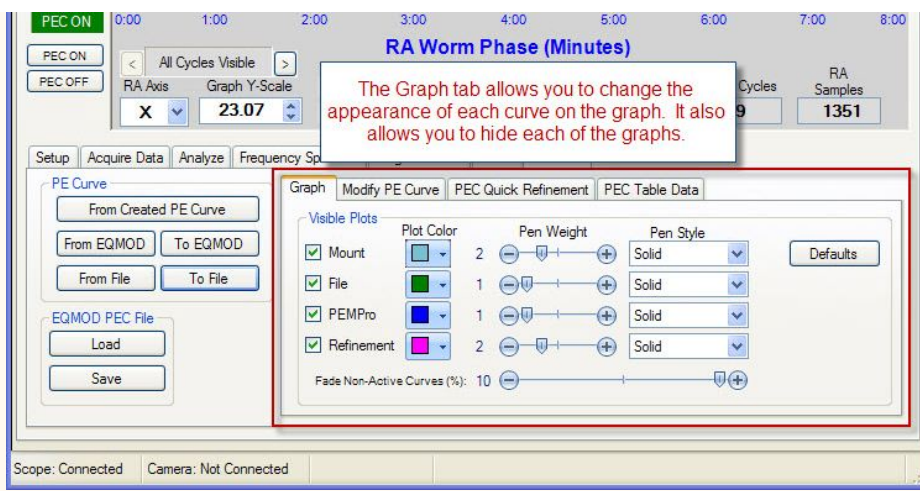

In the **Graph** tab you can change the visibility of each curve, the color, pen weight, and pen style. You can also adjust the amount of fading all curves and text description but the active curve gets. The active curve is set on the **Modify PE Curve** tab.

Modify PE Curve Tab

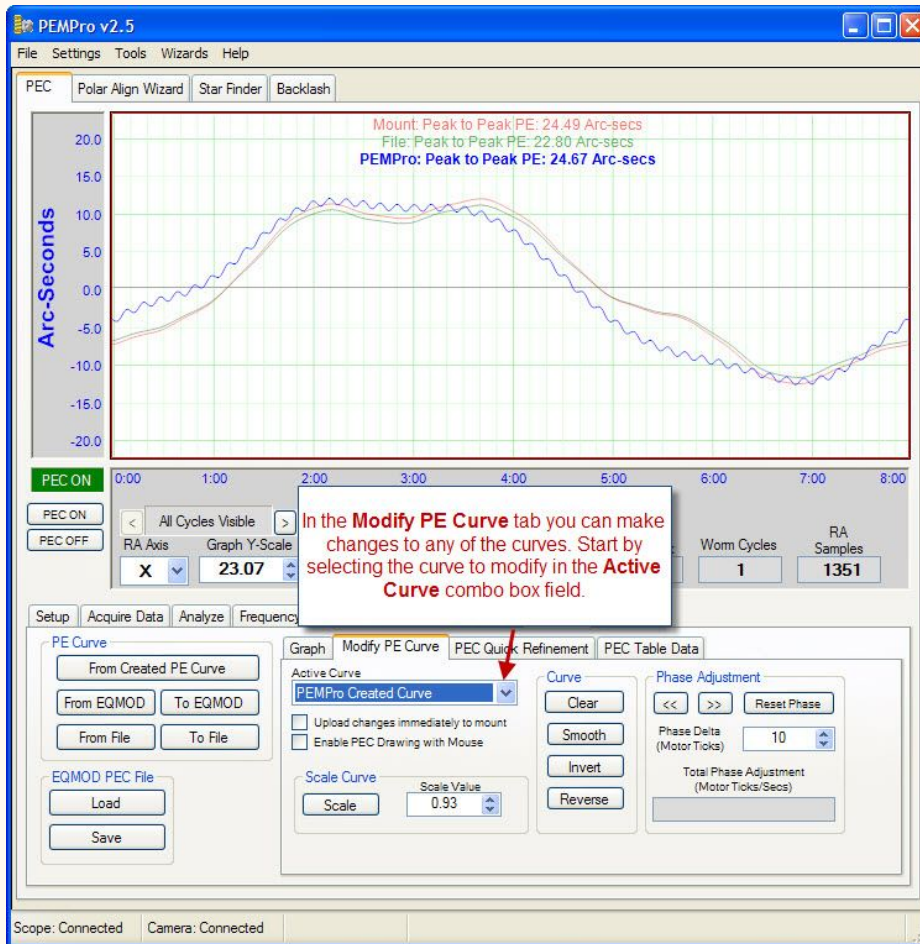

On this tab you can make some useful modifications to the **Active curve**. To set the active curve click the combo box and select the curve type:

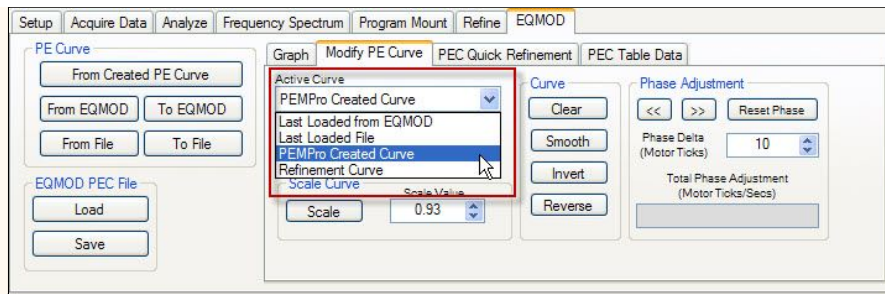

If you have **Upload changes immediately to mount** checked then the active curve will be automatically sent whenever a change is made. **IMPORTANT:** If this option is not enabled you must click **To Mount** to upload to the mount any changes you make. When uploading PEMPro will ask you which curve you want to upload (the default being the Active curve).

If you have **Enable PEC Drawing with Mouse** checked you can hand modify the active curve.

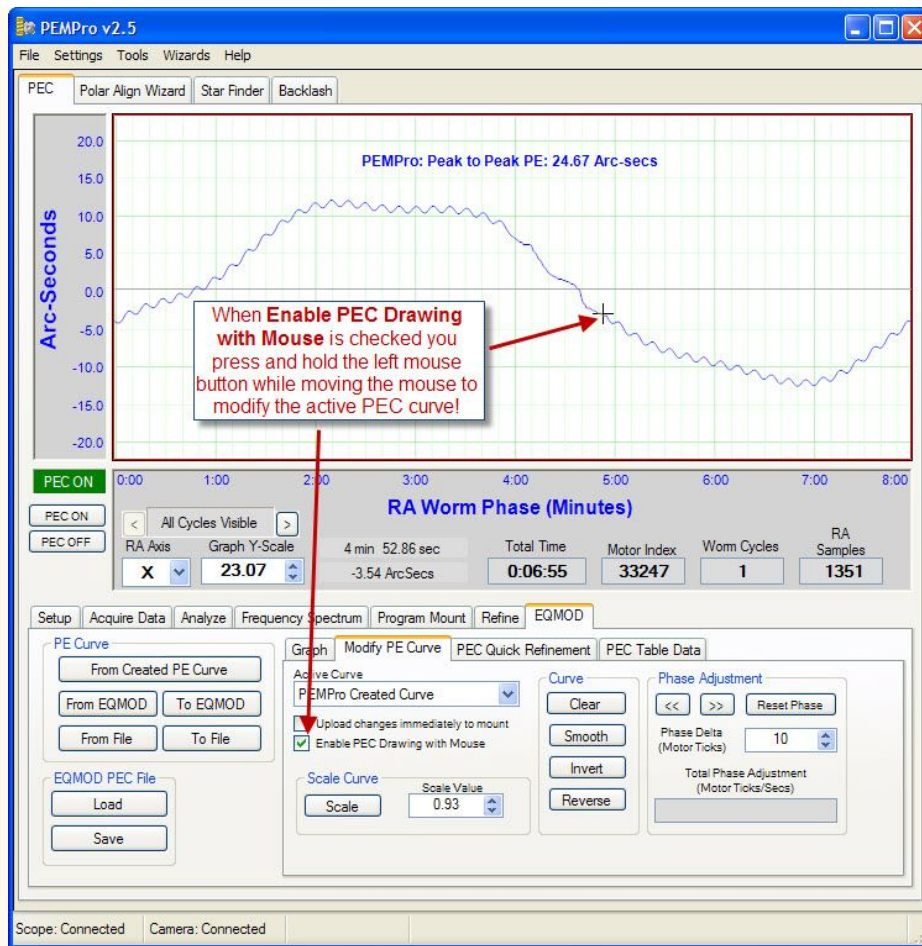

Scale Curve - when clicked will scale the curve by the value in **Scale Value**. This might be useful if you collected PEC at the wrong or unknown image scale and need to scale it to correct for that.

Clear - Clears the entire active curve.

Smooth - Smooths the curve. Can be pressed multiple times for additional smoothing. Here is a curve created by EQMOD's PECPrep before smoothing:

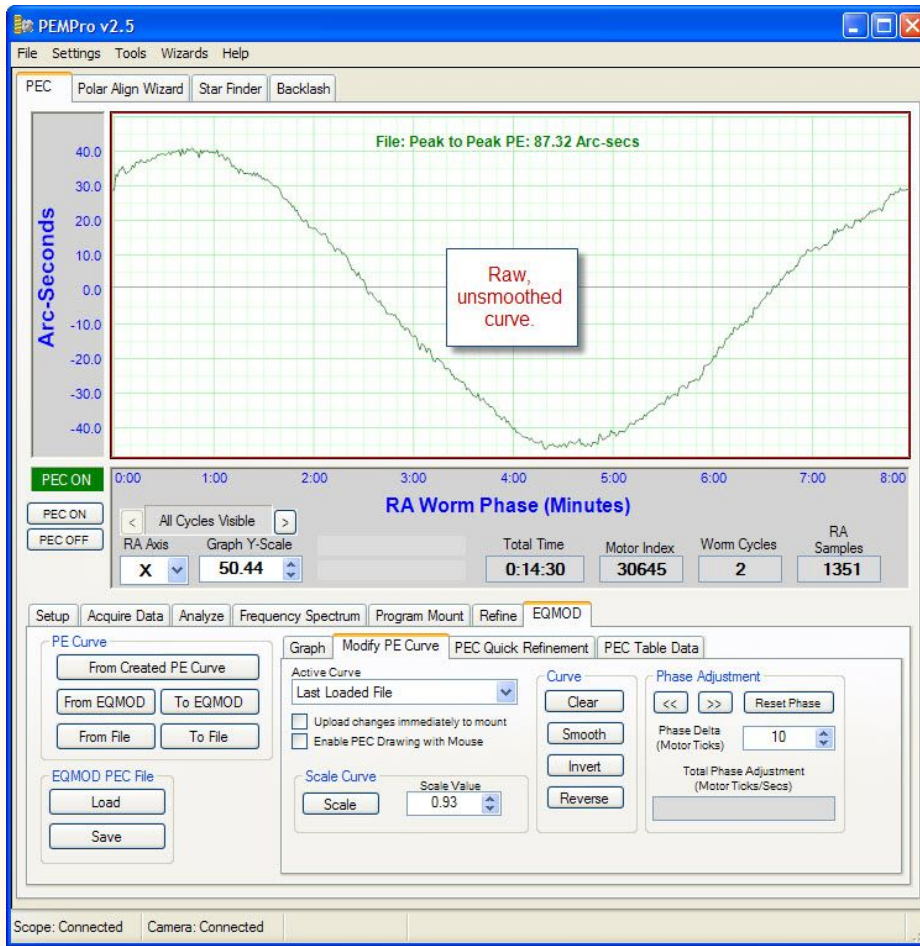

After clicking **Smooth** 3 times:

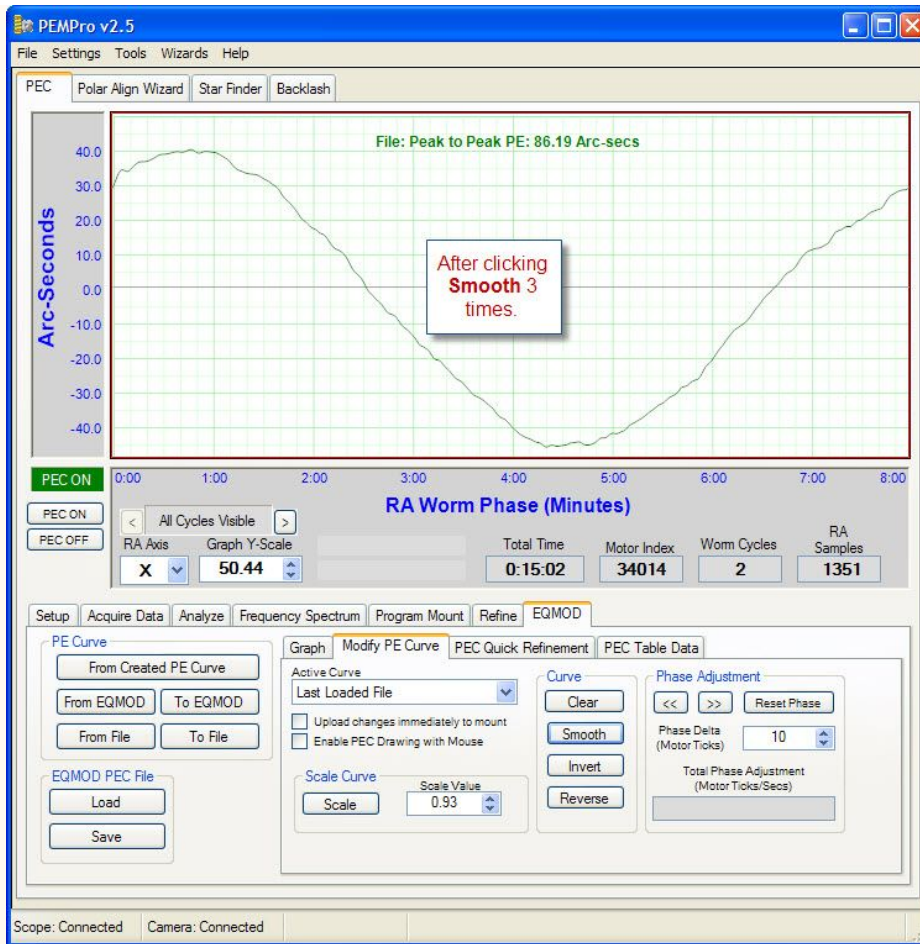

Invert - Inverts the curve (each PEC cell that is positive is made negative, and vice versa). This is an extremely useful modification to make when you find that a PEC curve **adds** to the periodic error (measures greater afterwards) rather than reduces the periodic error.

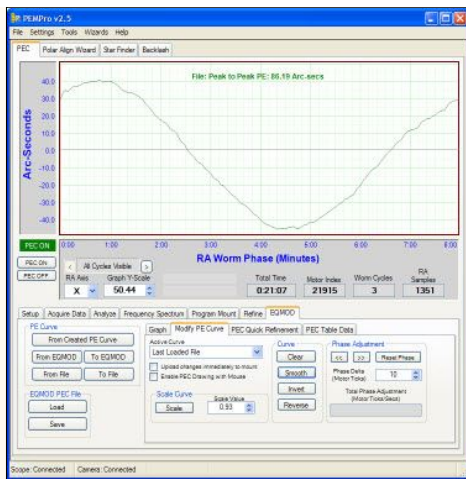

After clicking
Invert

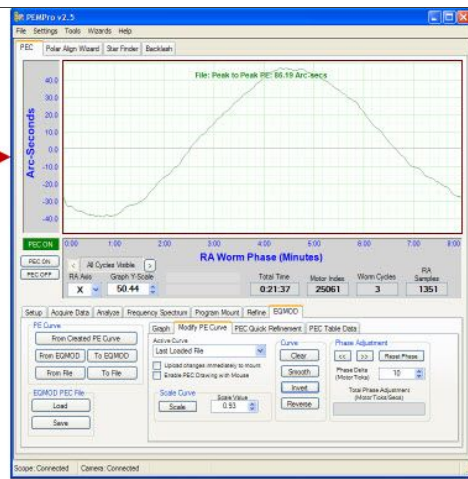

Reverse - Flips the curve end over end. Available for completeness but probably not useful unless using a Northern Hemisphere curve in the Southern Hemisphere (or vice versa) because the mount movement direction gets reversed in that case.

Phase Adjustment - Allows fine adjustment of the curve's phase before uploading.

PEC Quick Refinement Tab

This tab allows you to make an easy refinement to your PEC curve.

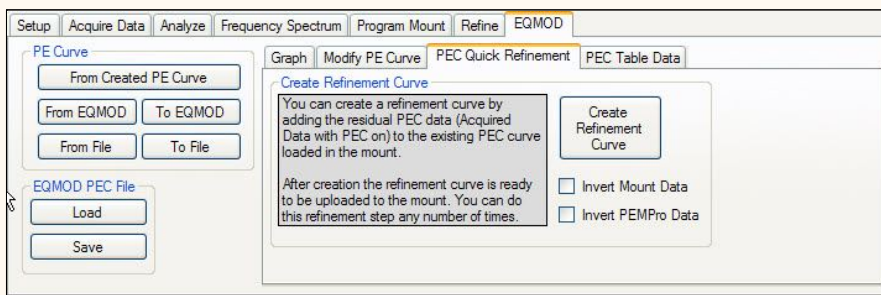

This is how it works:

1. [Acquire PEC data with PEMPro](#) with PEC OFF.
2. Create a PEC curve and upload it to the mount.
3. Turn PEC on and acquire more data.
4. If you want to try to improve the PEC curve then create a PEC curve of the residual periodic error in the mount.
5. If you had to invert the curve when you uploaded the PEC data in above in (2) then check both **Invert Mount Data** and **Invert PEMPro Data**. Click **Create Refinement Curve**.
6. Upload the curve to the mount by clicking **To EQMOD** and select the **Refinement Curve**:

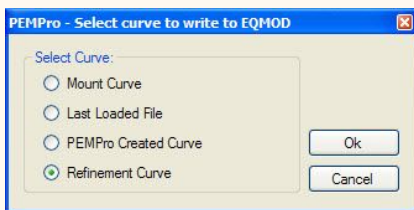

7. If you want to refine again go back to step 3.

PEC Table Data Tab

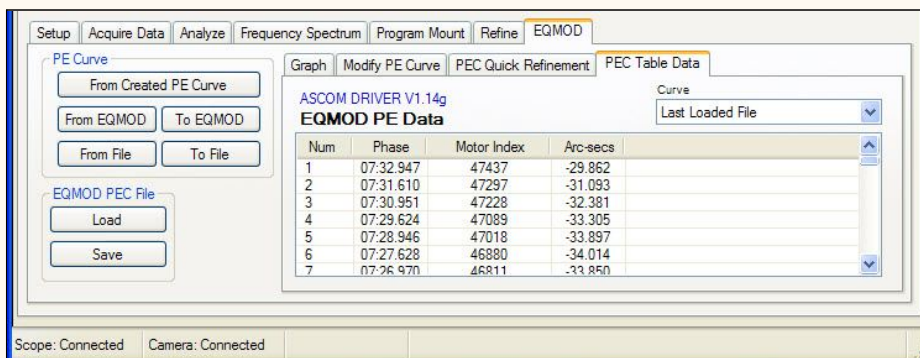

This allows you to see the raw data and motor indices in the curve. You can select which curve's data to view in the **Curve** combo box field.

EQ6/Atlas EQ-G information

(Special thanks goes to Chris Shillito for publishing the following data).

Component	Description	Period (Seconds)	Number of Teeth	Comment
Stepper Gear	Gear attached to the stepper shaft, drives the transfer gear	122.2	12	
Stepper Gear Tooth	Contact period of each tooth	10.2	N/A	
Stepper Microstep	Period stepper stays as each microstep position	0.0095	N/A	Sidereal rate is approximately 105 microsteps per second.
Transfer Gear	Gear between stepper and worm drive	366.6	36	
Transfer Gear Tooth	Contact period of each tooth	10.2	N/A	
Worm Bearing	Period of rotation of each ball within the bearing	170	N/A	
Worm Drive Gear	Mounted on Worm shaft	478.69	47	
Worm Drive Gear Tooth	Contact period of each tooth	10.2	N/A	
Worm Gear	Rotates once per Sidereal day	180 * 478.69	180	

HEQ5/Sirius EQ-G information

(Special thanks goes to Chris Shillito for publishing the following data).

Component	Description	Period (Seconds)	Number of Teeth	Comment
Stepper Gear	Gear attached to the stepper shaft, drives the transfer gear	122.2	9	
Stepper Gear Tooth	Contact period of each tooth	13.6	N/A	
Stepper Microstep	Period stepper stays as each microstep position	0.0095	N/A	Sidereal rate is approximately 105 microsteps per second.
Transfer Gear	Gear between stepper and worm drive	380.2	28	
Transfer Gear Tooth	Contact period of each tooth	13.6	N/A	
Worm Bearing	Period of rotation of each ball within the bearing	225	N/A	
Worm Drive Gear	Mounted on Worm shaft	638.2	47	
Worm Drive Gear Tooth	Contact period of each tooth	13.6	N/A	
Worm Gear	Rotates once per Sidereal day	135 * 638.2	135	

Gemini Level 4

These directions apply specifically to the Gemini Level 4 controller. With PEMPro you can:

1. Turn PEC On/Off when connected.
2. Read and display the current and saved PEC tables.
3. Upload a PEC curve to the current or saved PEC tables.
4. Save a curve to a file.
5. Read a curve from a previously saved file.
6. Clear the mount's PEC.
7. Adjust the final curve before sending it to the mount.

Also:

1. When you connect to the mount the worm period and phase are automatically determined from the mount. PEMPro is automatically synchronized to the mount.
2. Whenever you start [Acquiring PE data](#) PEMPro automatically synchronizes to the mount. This allows you the freedom to move the mount around without worry of forgetting to re-synchronize.
3. Hovering over the PEC status text box will display a tool tip of the entire PEC status byte. Clicking the text box will update the PEC status.
4. On the Gemini tab the firmware version and guide rate are displayed.

Note: Some pictures on this page show "PEMPro v1.50" in the title, however these pictures still apply to v1.70 and later.

IMPORTANT: You must setup to use JNow instead of J2000 epoch for telescope moves/slews to work as expected.

It is very important to make sure that **both** the ASCOM driver and the mount hand paddle are set for JNow, not J2000.

So, to edit the Gemini ASCOM settings in PEMPro click **Settings->Edit ASCOM Driver Settings...**

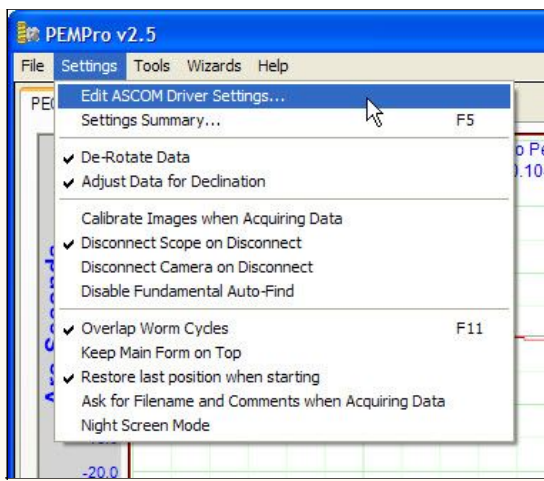

Once you are in the driver go into the "Advanced Setup" page and uncheck "Gemini Calculates Precession from J2000" and "Gemini Calculates Refraction". See picture below:

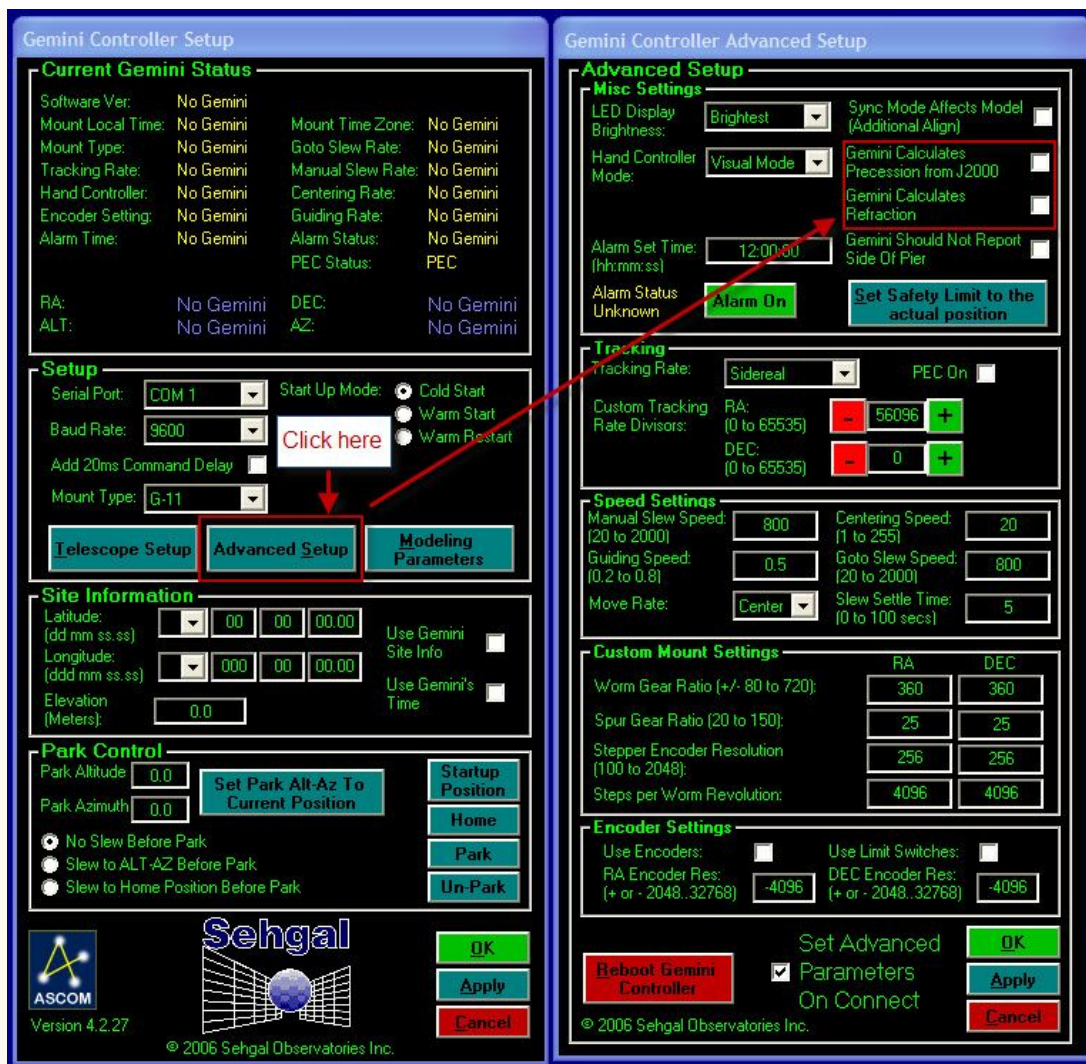

Then confirm the correct setting using the hand pad (Setup, Communications). Until you change the driver settings, you may find that your hand pad settings do not stick between sessions.

Basic Steps to use PEMPro with your Gemini Level 4 Mount

You must follow these basic steps to use PEMPro:

1. Use the mount wizard to create an instance of a Gemini Level 4 mount in PEMPro. You only need to do this step once.
2. Each time before acquiring periodic error data you should run the Calibration Wizard.
3. Acquire 5-6 worm cycles of periodic error data with PEC turned off.
4. Create a PE curve.
5. Adjust curve if needed and upload the curve directly to your Gemini
6. Check that PEC is reduced by turning PEC on and acquiring a couple worm cycles of data.

Each of these steps is explained in more detail below:

Setup Gemini mount with the Mount Wizard

The first thing you must do is to create an instance of a Gemini Mount in PEMPro. The easiest way to do that is with the **Mount Wizard**. Press **F8** or go to the Wizards Menu and select **Mount Wizard...**

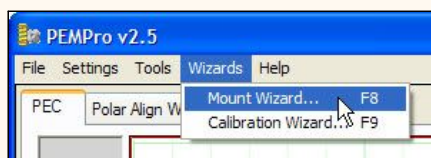

When the Mount Wizard comes up enter a unique name for your mount. When you exit the Mount Setup wizard the name you type will appear in drop down list box to the right of the **Connect Scope** button on PEMPro's setup tab.

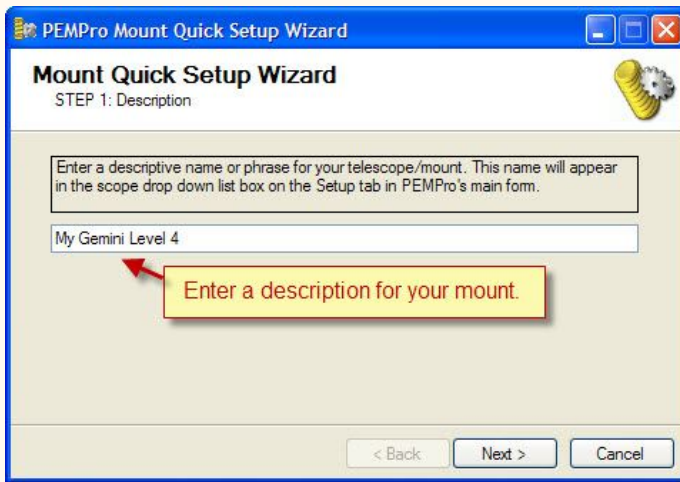

Press **Next>** to continue. Select **Gemini Level 4** in the drop down list in Step 2. Click **Next>** to continue.

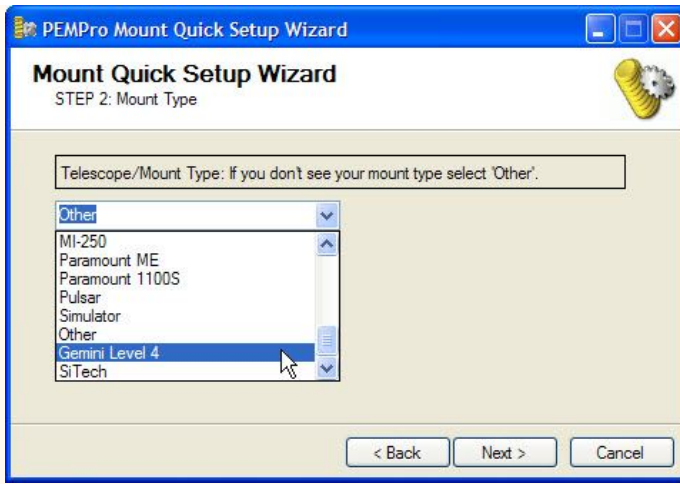

The last step will automatically select the Gemini ASCOM driver so you just need to click **Finish**.

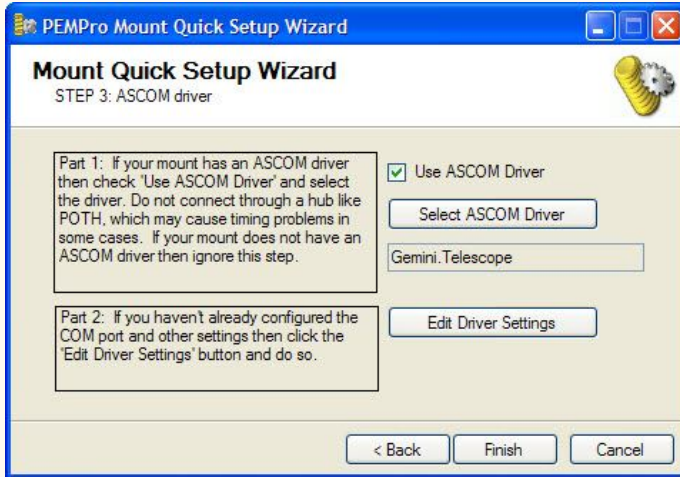

The next thing you should do is verify your ASCOM driver is setup is OK by clicking **Edit Driver Settings**. At the time of this writing the latest ASCOM Gemini driver is 4.2.21 and its setup page looks like this:

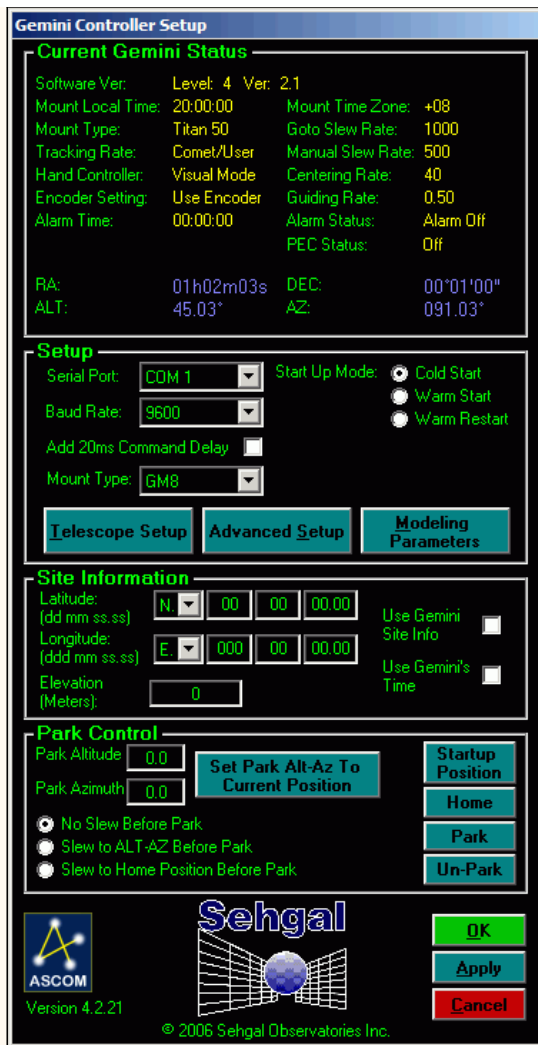

Run the Calibration Wizard before acquiring data

Once every session, before acquiring periodic data, you should run the **Calibration Wizard**. The **Calibration Wizard** sets all of the important parameters used by PEMPro to accurately calculate periodic error. Note that you don't need to run this wizard if you are analyzing data previously collected.

Some of the settings established include:

- Telescope declination
- Camera tilt angle
- Which axis of the camera corresponds to Right ascension
- Image Scale
- Telescope movement direction

Before starting the **Calibration Wizard** you should center a 6th-8th magnitude star in the center of your CCD camera. The star should be just west of due South and at 0 degrees declination or higher if you are in the Northern hemisphere.

If you are in the Southern Hemisphere, the star should be just West of due North and 0 degrees declination or lower. In either case it is best to pick a star within 45 degrees of the celestial equator (in Northern hemisphere: $0 < \text{declination} < +45$, in Southern Hemisphere: $0 > \text{declination} > -45$).

Make sure that **Adjust Data for Declination** is checked in the Settings Menu. While you are at it also make sure that **De-Rotate Data** is also checked. If either is not checked then enable them.

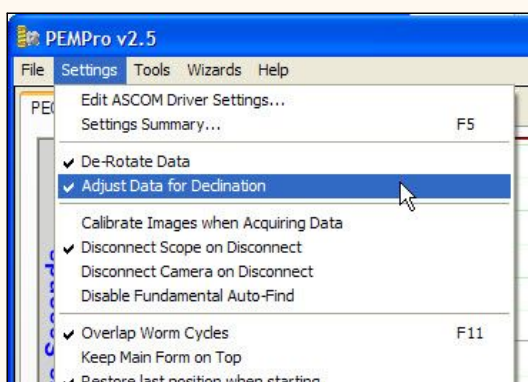

Connect to your Gemini equipped telescope by pressing the **Connect Scope** button on PEMPro's setup page:

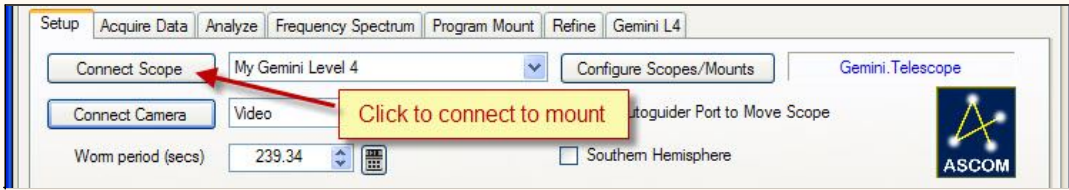

Select your camera control program and connect to your CCD camera by pressing the **Connect Camera** button. Also, make sure that **Use Autoguider Port to Move Scope** is unchecked.

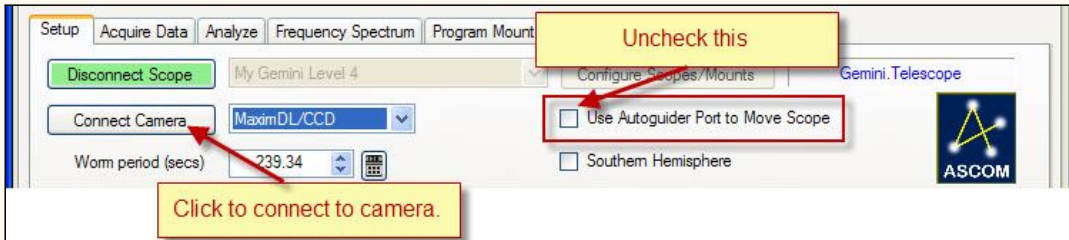

To active the **Calibration Wizard** select its menu option:

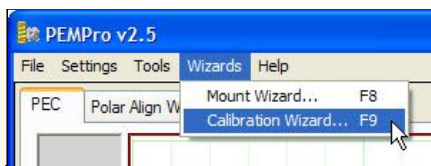

If you are not familiar with the steps of the **Calibration Wizard** then you can find how to use it [here](#).

Acquiring Data

Make sure that you are connected to the mount and the CCD camera as described above. You will know you are connected when the scope and camera drop down list boxes are grayed out and the buttons say **Disconnect Scope** and **Disconnect Camera** as shown here:

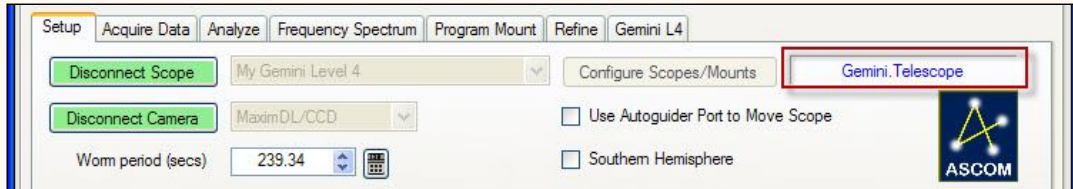

Also make sure that **Gemini.Telescope** appears in the text box next to **Configure Scopes/Mounts**.

Important: Do not connect to the Gemini through an ASCOM hub such as POTH. Make sure that the text field to the left of the **Configure Scopes/Mounts** button says **Gemini.Telescope**. If not, press **Configure Scopes/Mounts** and change the ASCOM driver to be the native Gemini driver.

One other thing you will want to do is to make sure PEC is off. PEMPro has convenient buttons to turn the PEC on/off. If PEC is on then simply press the **PEC OFF** button.

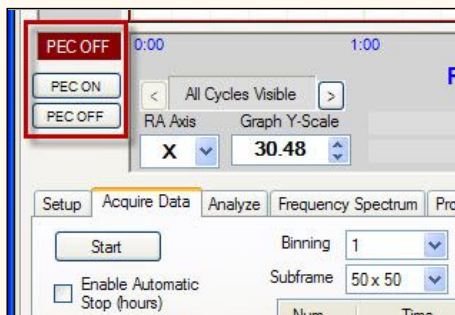

Then click the **Acquire Data** tab and press the **Start** button. If you have **Ask for Filename and Comments when Acquiring Data** checked in the Settings menu, you will have an opportunity to change the default filename and add optional comments to the file.

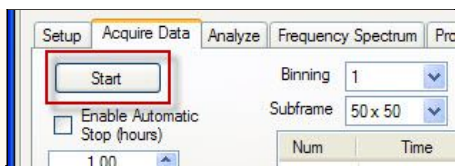

Before PEMPro takes any images it automatically queries the mount for the current worm position and synchronizes the data that it is about to collect to the mount's worm phase. This means that you can freely move the mount before acquiring data without the risk of forgetting to synchronize PEMPro to the mount.

Now, just sit back and let PEMPro collect 5-6 cycles of periodic data. The horizontal axis of the graph is worm phase and the vertical axis is the measured PEC. After each worm cycle the color of the data will change.

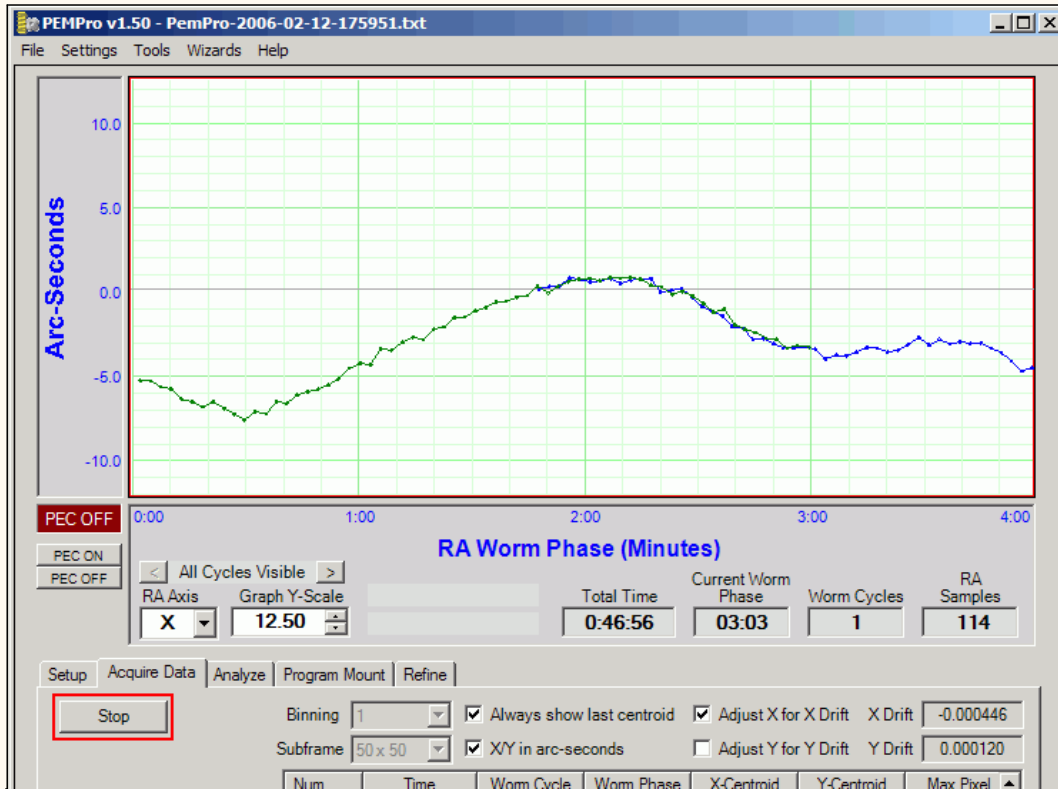

Click **Stop** when you are done collecting data. If you have **Ask for Filename and Comments when Acquiring Data** checked in the Settings menu, you will have a final opportunity to add comments to the file or delete the log file and start over. If you don't delete the file you will be prompted to go directly into the create curve dialog:

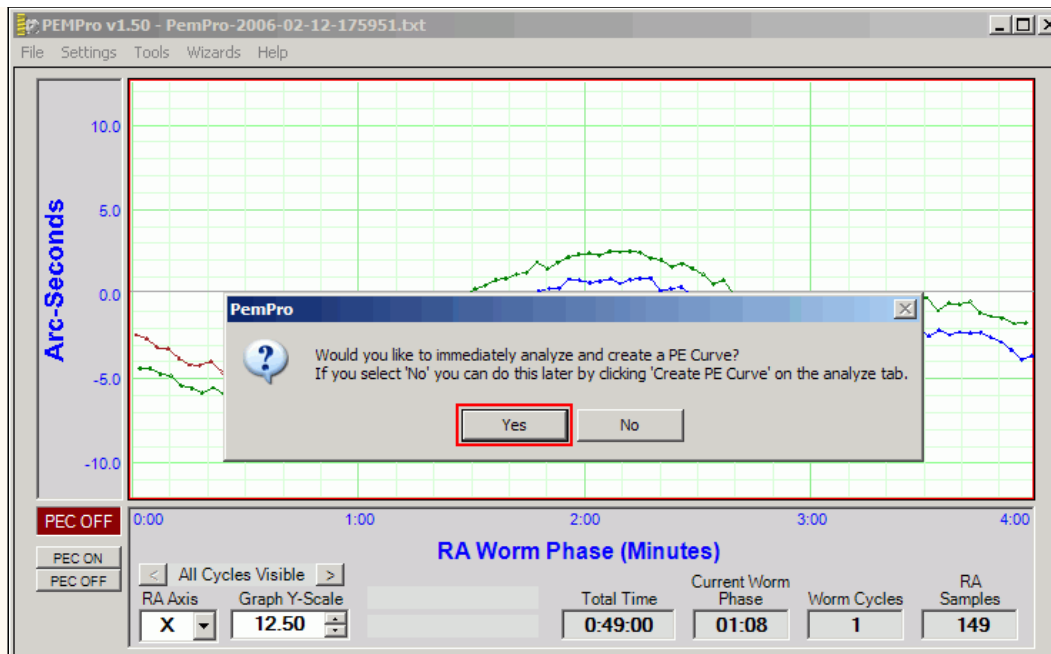

Click **Yes** to continue.

Create a PE Curve

You can create a PE correction curve immediately after acquiring data or use the log file created in a previous session. PEMPro places all log files in the directory specified in the **Logs and Images Dir** field on the Setup tab of PEMPro's main window.

When the create PE Curve dialog opens it may take a few seconds to calculate an optimum curve. In most cases you won't need to do any modifications to the curve. Advanced users may wish to add or remove fundamental frequencies to see how that effects the curve's fit, the measure of which is the **RMS Error** in the upper right of the dialog.

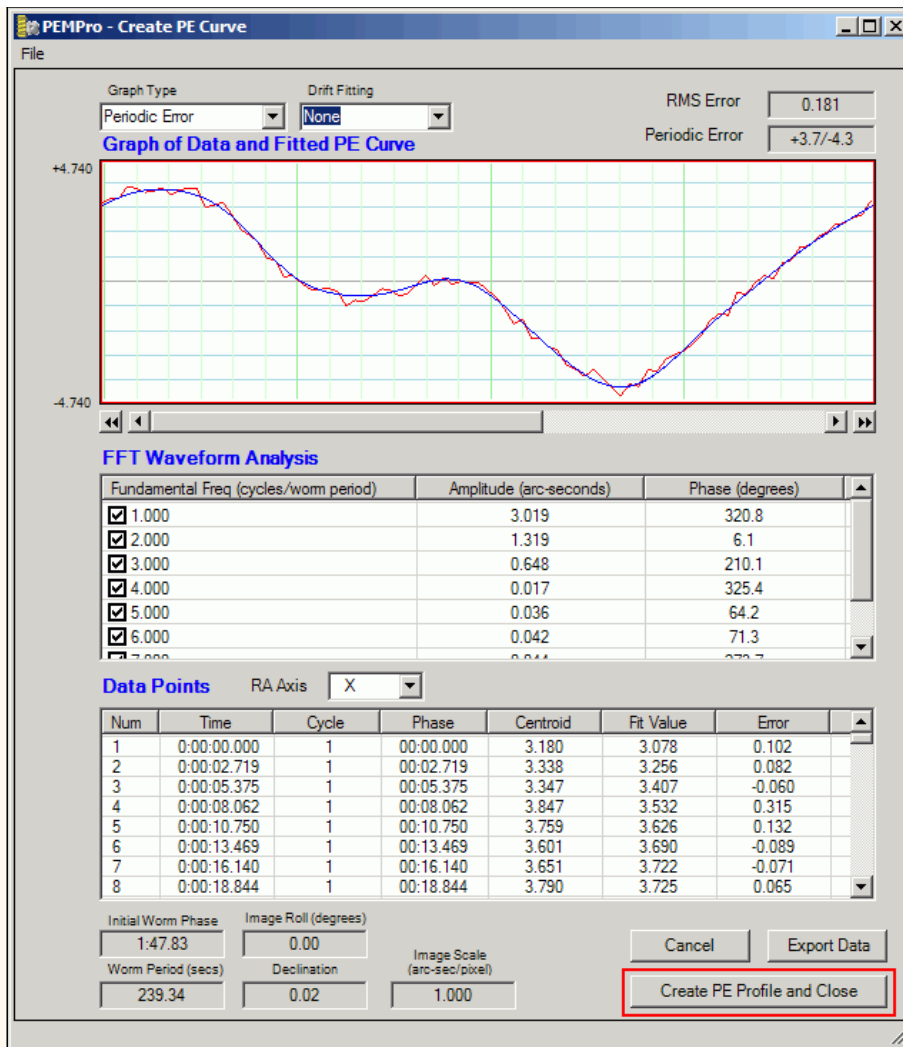

Before leaving this dialog take a moment to check that the **Worm Period**, **Image Roll**, **Declination**, and **Image Scale** look correct. If anything looks wrong click **Cancel** and go back to the **Setup and Calibration Wizard** to setup the parameters again. Otherwise press **Create PE Profile and Close** if you are satisfied with the curve.

Adjust Curve and upload to the mount

After the **Create PE Curve** dialog closes in the previous step, PEMPro will automatically switch to the **Gemini L4** tab and ask if you want to upload to the mount. If you click **Yes** the curve is immediately uploaded to the mount and you are done!

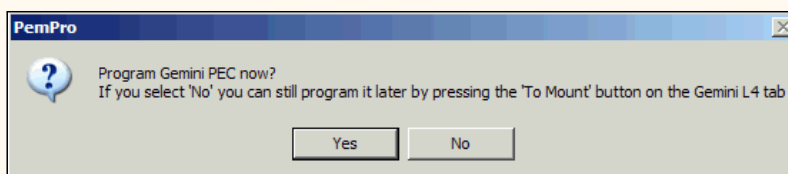

However, if you are an advanced user you may to click **No** so that you can first adjust the settings in the **Curve Tweaking** group. Controls on the **Gemini L4** tab are explained [below](#).

At the top of the graph information about the curve is displayed and dynamically updated if you use any of the controls in the **Curve Tweaking** section.

Peak to Peak PE: This is the total periodic error of the curve.

Curve Fit - RMS Error: This is a measure of how well the curve to be uploaded to the mount matches the optimized curve that PEMPro created. The lower this number the better.

Max Error: This is the maximum deviation at any point in the curve to be uploaded from the optimized curve that PEMPro created.

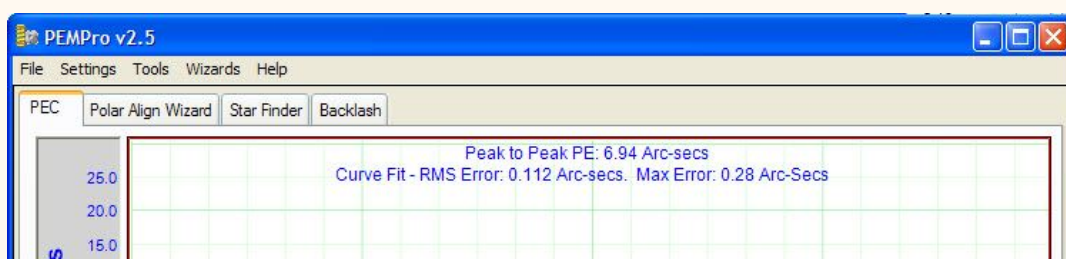

Once PEMPro is connected to the mount on the **Setup** tab, the **From Mount** and **To Mount** buttons are enabled. Also note that the firmware and guide rate are also displayed.

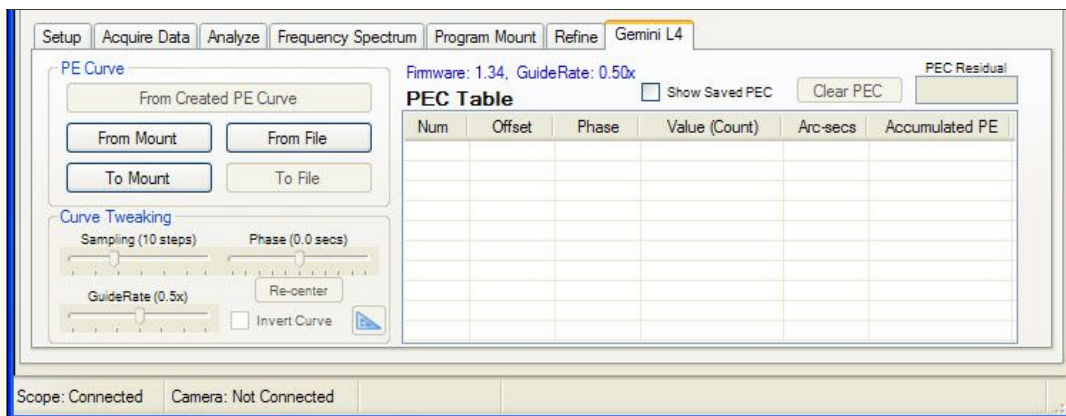

Once a curve has been created in the **Create PE Curve** dialog, the **From Created PE Curve** button and all of the controls in the **Curve Tweaking** section are enabled.

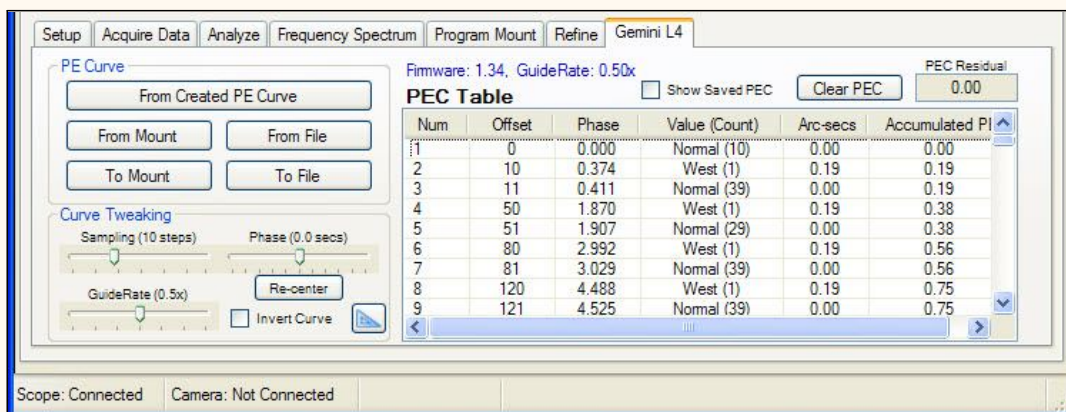

Here is a summary of all of the controls:

From Created PE Curve: loads a PE curve that has just been created or loaded.

A previously created curve (*.ppc) can be loaded through the **Refine** page. Just load a curve with the **Curve 1** button then go to the **Program Mount** section and press **Use Curve**. You can then import the curve to the **Gemini L4** tab by pressing the **From Created PE Curve** button:

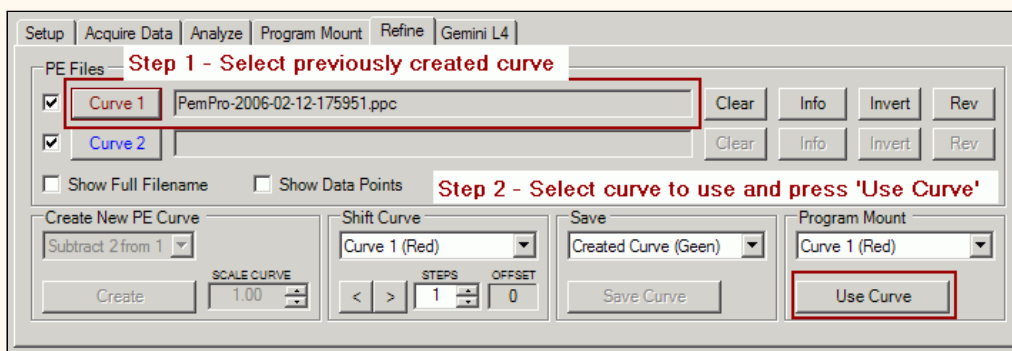

From Mount: loads the current and saved PEC curves from the mount. You can toggle between the current and saved PEC curves with the **Show Saved PEC** checkbox.

To Mount: This will save the currently displayed PEC curve to the mount's Current PEC or Saved PEC table. Select the table and press **OK** to program the table or **Cancel** to quit without saving.

If you have a fast serial port you may want to set the **Delay between writes to mount** to 0 milliseconds. The default is 20 milliseconds but the range is 0-100 milliseconds. In general, if any error message pops up when writing to the mount then try increasing this delay value.

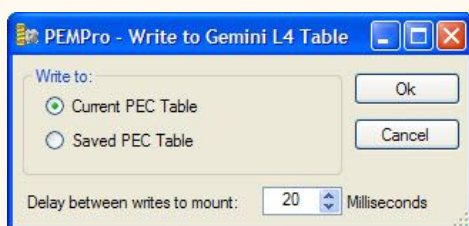

From File: will load a previously saved PEC file. Gemini PEC files have the extension ".gpe" and are simple ASCII text files.

To File: will save the currently displayed PEC data to a file. Gemini PEC files have the extension ".gpe" and are simple ASCII text files.

Show Saved PEC: if the **From Mount** button was pressed this will toggle the displayed curve between the Current Curve and the Saved Curve.

Clear PEC: this will clear the current PEC curve.

Sampling: this controls the sampling size that PEMPro uses to create the curve. The lower the value the finer the resolution but the more table entries that are created (longer upload/download times for PEC curves). The default is 10 steps but lowering to 1 might produce a slightly more accurate curve.

VERY Important (repeated from above):

The Gemini Level 4 PEC data is directly tied to the guide rate. If you program PEC to the mount then you use a different guide rate than what was in effect when PEC was programmed the PEC data will no longer be valid and will need to be reprogrammed (or guide rate returned to the original rate).

GuideRate: this controls the guide rate that the PEC is calculated for. When the curve is uploaded to the mount the guide rate (and the PEC guide rate) are set to this rate automatically. In general the lower the guide rate the more accurate the PEC curve at the expense of a limited correction speed.

Phase: this allows you to slightly alter the phase of the curve (up to 5 seconds forward or backward). Usually this is set to 0 but slightly adjusting this value (usually to the negative) will compensate for any timing errors in the acquired data caused by camera download times.

Re-center: this will reset the **Phase** to 0.0. After adjusting **Phase** it is sometimes hard to reset it to 0. By the way when one of the track bar controls is selected the left and right arrow keys can be used to adjust the control one step at a time.

Invert Curve: Inverts the displayed curve. Use this to flip the curve if the periodic error of the mount is doubled (after correction) instead of reduced.

PEC Drift Compensation

There's been a lot of issues with RA drift increasing once PEC has been loaded. The current version of PEMPro has some features that can allow you to correct excessive drift should it occur after uploading a PEC curve

Num	Offset	Phase	Value (Count)	Arc-secs	Accumulated PI
1	0	0.000	Normal (10)	0.00	0.00
2	10	0.374	West (1)	0.19	0.19
3	11	0.411	Normal (39)	0.00	0.19
4	50	1.870	West (1)	0.19	0.38
5	51	1.907	Normal (29)	0.00	0.38
6	80	2.992	West (1)	0.19	0.56
7	81	3.029	Normal (39)	0.00	0.56
8	120	4.488	West (1)	0.19	0.75

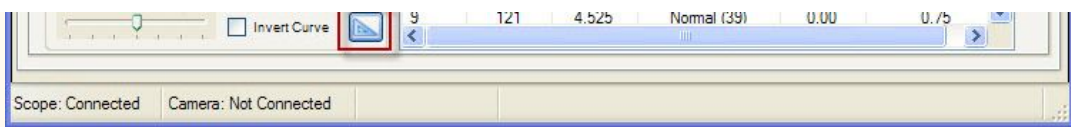

From the markers on the drawing above:

- 1** - Click the tool button to access the "**Gemini L4 Extra Adjustments**" dialog.
- 2** - Allows you to reverse the East/West direction, which in case PEMPro has it wrong, would cause drift. Reports have not indicated that this needs to be checked, so it is best to leave it unchecked.
- 3** - When checked the drift adjustment value will be applied to the active curve in the main dialog. **Note that this just affects the curve in PEMPro. You must still upload the curve to the mount by clicking **To Mount** before the mount will be able to use the drift change.**
- 4** - This is the drift compensation value. Feedback on this feature has indicated that the adjustment has to be made by trial and error so change the value, upload the curve to the mount, and adjust again if needed. **Again, this just affects the curve in PEMPro. You must still upload the curve to the mount by clicking **To Mount** before the mount will be able to use the drift change.**

To recap the general procedure:

1. Upload your PEC curve to make sure PE is lowered.
2. If PE increases, invert the curve and upload again.
3. If drift is present try using drift compensation. Make sure to check "Drift Compensation" and upload the curve after you make a change.

It may be trial and error until you eliminate drift but this new feature should help you reach that goal.

Meade LX-200 Classic 16"

IMPORTANT: PEMPro only works in equatorial mode. Please make sure that you are using a "wedge" or other means to polar align and that "Polar" is selected in the LX200 hand controller's "Telescope: Mount" menu ("Alt/Az" is the default setting).

These directions apply specifically to the Meade LX-200 Classic 16. These directions do NOT apply to the 8", 10", and 12" LX-200 Classic models.

So, to use this procedure please follow these steps:

Step 1: Make sure the LX200 Classic 16 is selected as the mount type in PEMpro's [Mount configuration dialog](#):

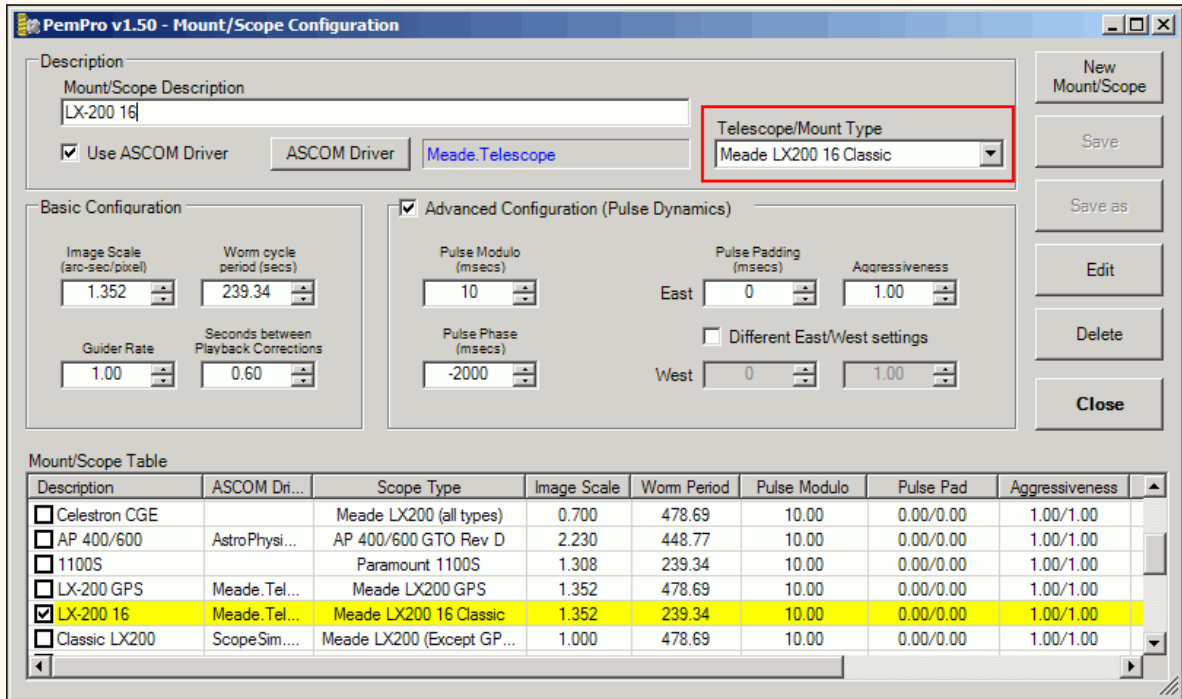

Step 2: Connect to your mount and camera control program and use PEMPro's [Calibration Wizard](#) to set up all of PEMPro's important parameters. Use "ASCOM" as the [movement method](#).

Since the Classic 16 has a way to get the current index no further steps are required as with the LX-200 GPS.

Getting the PEC curve to the mount

After synchronizing to the mount you can follow the normal procedure for [acquiring data](#) and creating a [PEC curve](#). After you have done these two steps you can upload the curve directly to the mount from the LX-200 16 tab. Press the **From Created PE Curve** button to load the curve. Note that the curve will be inverted if the **Movement Direction** in the [Settings Summary](#) is set to **Reverse**. If you don't want the curve inverted change the movement direction to **Forward** in the [Settings Summary](#) dialog and press **From Created PE Curve** again.

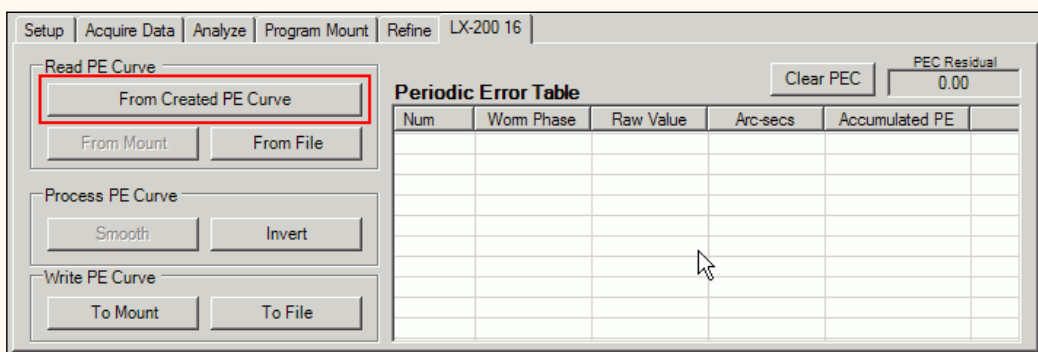

This will load in the PEC data from the curve you just created. You can also from this page load the PEC curve from the mount (**From Mount**) or from a file (**From File**). Once a curve is loaded you can write the PEC curve to a file (**To File**) or to the mount (**To Mount**). If needed you can also invert the

PE curve (**Invert**). The **Smooth** button is reserved for future use. It does not do anything at the moment.

So after loading the curve press the **To Mount** button to finally update the LX-200's PEC. At this point you can enable PEC on your LX200.

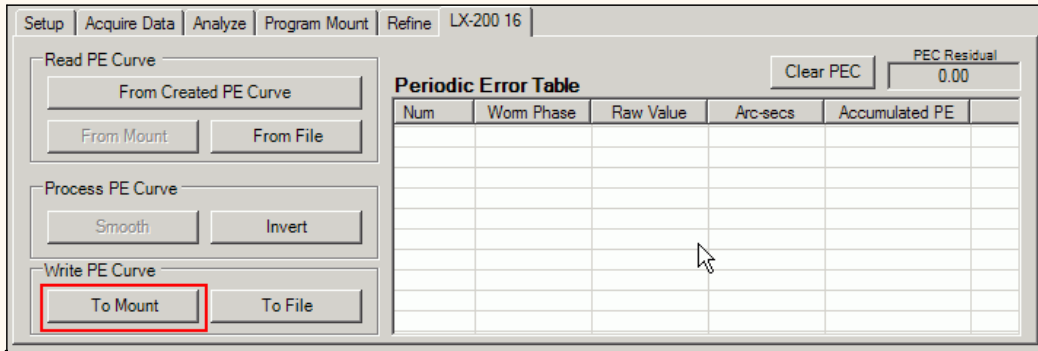

Editing PEC Cell Data

You can double click anywhere in the graph area and that will show and highlight the line in the table associated with that point on the graph. Then if you double click the table entry that will bring up a dialog that allows you to manually edit the data. This is what that dialog looks like:

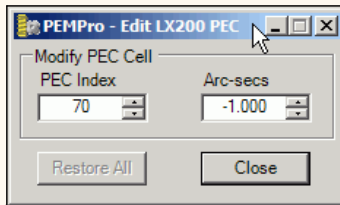

Make your changes and press **Close** to exit the dialog. Changed values are reflected on the graph and can be written to a file or back to the mount.

Meade RCX400, LX400-ACF

IMPORTANT: PEMPro only works in equatorial mode. Please make sure that you are using a "wedge" or other means to polar align and that "Polar" is selected in the RCX400 hand controller's "Telescope: Mount" menu ("Alt/Az" is the default setting).

These directions apply specifically to the Meade RCX400 and LX400-ACF. PEMPro has some very nice features for these mounts. PEMPro can directly upload a PEC curve to either the normal or Factory PEC table.

Here are the steps you should follow:

Step 1: Make sure the RCX-400 is selected as the mount type in PEMPro's [Mount configuration dialog](#). If you are just starting out you should create a new mount entry in PEMPro with the [Mount Wizard](#), which will set up all of the important parameters. Make sure **Southern Hemisphere** is checked on the **Setup** page if you are located south of the equator.

Step 2: Locate a 5-7th magnitude star near the meridian and 0 declination.

Step 3: Connect to your mount, camera control program and use PEMPro's [Calibration Wizard](#) to set up all of PEMPro's important parameters. Use "ASCOM" as the [movement method](#). You should always run the Calibration Wizard at least once if you are going to acquire data. You will also want to run it again if you change the camera angle, telescope, image train, etc.

Step 4: After completing the calibration wizard press the **Hand Box** button:

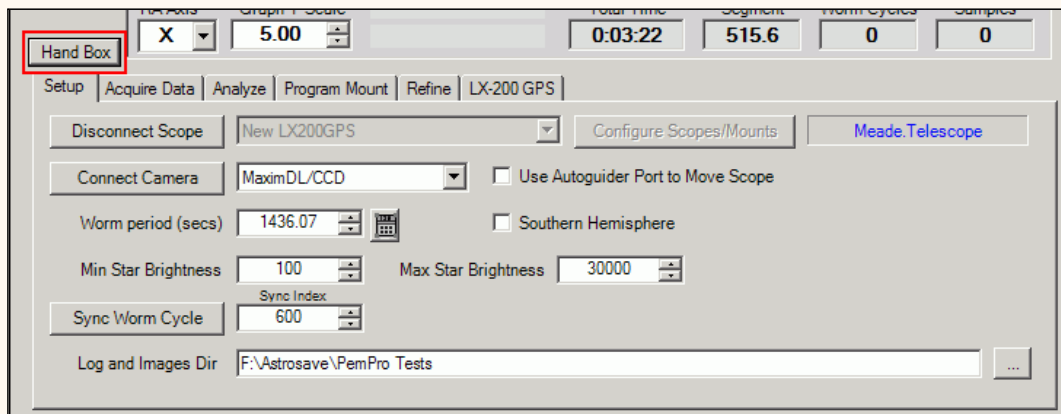

This will bring up the **Meade Hand Box** window shown below. From this dialog box you can remotely control the telescope. The display at the top of the dialog shows what is actually being shown on the Hand Box. Normally this is updated about once every 5 seconds but will be updated immediately after you press any button. It updates faster (0.2 seconds) if the RA Segment is being shown.

Pressing any of the buttons outside of the Quick access area will emulate a button press on the Hand Box.

Also note that at the bottom is the telescope's current **Declination, Right Ascension, and Hour Angle**.

The hour angle is especially useful because it tells how far the mount is pointing from the meridian. The meridian runs overhead from north to south. Objects rise in the east, transit the meridian, and set in the west. An object on the celestial equator (declination = 0) takes 12 hours to cross the sky from east to west. Hour angle (HA) is defined as the length of time since an object transited (crossed) the meridian. So, if HA is negative the mount is to the east of the meridian, if it is positive it is west of the meridian.

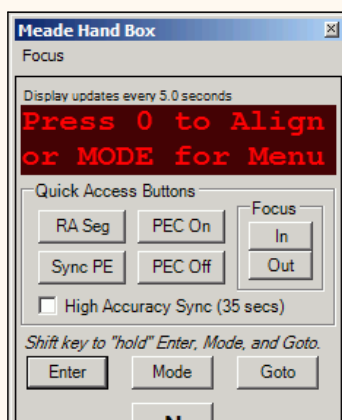

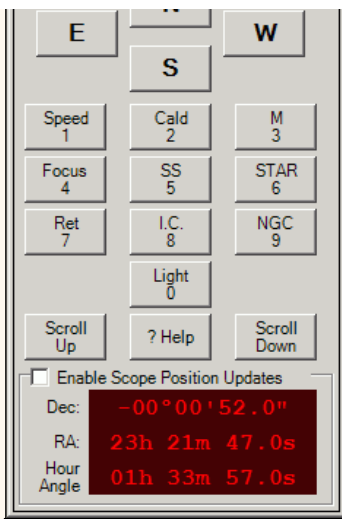

There are six "**Quick Access**" buttons that you might find useful:

Focus In: Pressing this will move the focuser in.

Focus Out: Pressing this button will move the focuser out.

You can find more details about using these buttons in the section on focusing [below](#).

PEC On: Pressing this will enable the mount's PEC.

PEC Off: Pressing this will disable the mount's PEC.

RA Seg: Shows the running RA PEC segment. PEC must be on for this to display.

Sync PE: Pressing this will synchronize PEMPro to the mount's RA PEC Segment counter. You should press this once when before you start acquiring data and whenever you notice the counter does not look synchronized in PEMPro. The Hand Box and/or PEMPro may not update immediately so they may not always look exactly synchronized. In general, if the counts ever are more than 1 unit apart then it is time to **Sync PE** again. It is always very quick and easy to use this button, so if you are unsure just use it.

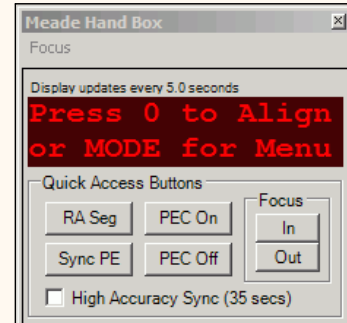

IMPORTANT: If you slew or move the telescope you will need to resynchronize PEMPro if you want to acquire more PE data.

If you have **High Accuracy Sync** checked (recommended) then PEMPro will more accurately calculate the worm phase of the mount. It does this by averaging the time at which the segment counter changes 15 times. This takes about 35 seconds but it improves the accuracy of the resulting worm phase that PEMPro can use to about +/- 0.1 seconds. Without this option checked the worm phase is accurate to only about +/- 1 second because the hand box updates its display at somewhat irregular intervals.

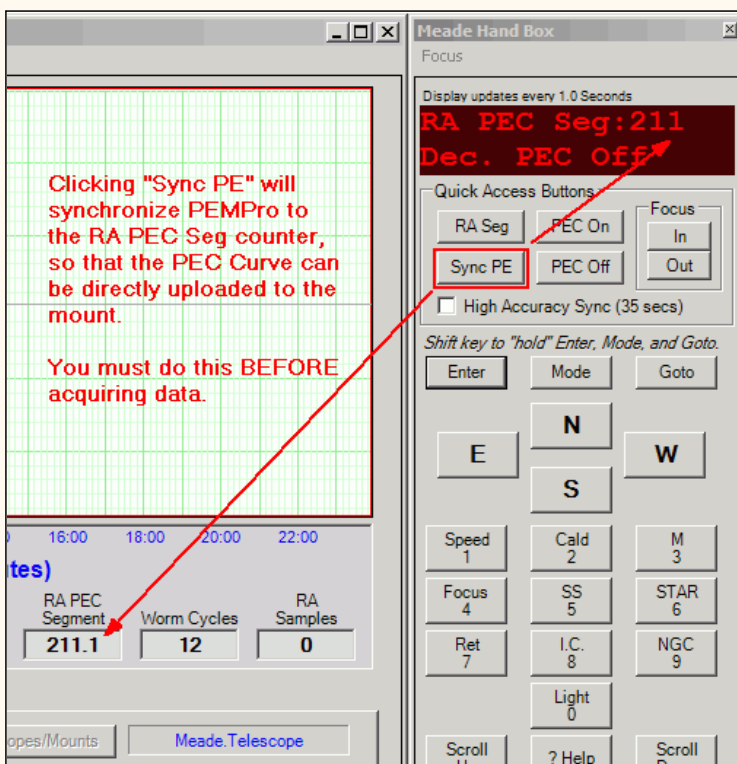

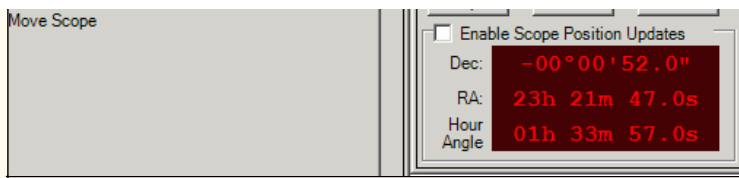

Step 5: Synchronize PEMPro to your RCX400/LX400-ACF. First you should erase the mount's PEC table. To erase the mount's PE table click **Clear PEC** and then **To Mount**, as shown below:

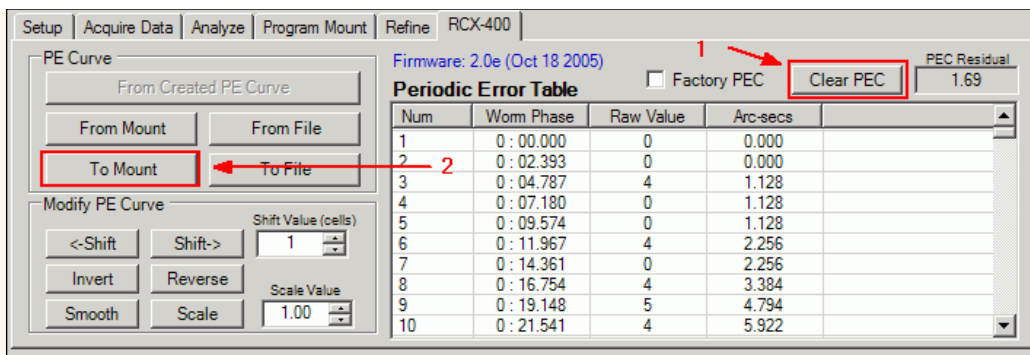

Once the PEC table has been erased, you can very easily synchronize PEMPro to the mount with the **Meade Hand Box** utility described above. Just press the **Sync PE** button and you are done.

To get and analyze the raw PE in the mount you must first turn off the mount's PEC. To do that, press the **PEC Off** button on the **Meade Hand Box** utility. Once you have done that you can click to the [Acquire Data](#) tab in PEMPro and collect data.

To get and analyze the residual PE in the mount after a PEC curve has been uploaded (see below) you must first turn on the mount's PEC. To do that, press the **PEC On** button on the **Meade Hand Box** utility. You can then proceed as before to measure the periodic error of the mount.

Getting the PEC curve to the mount

After you have done the above 5 steps you can use one of these methods to program the mount:

1. [Program the mount](#) with a 24-minute cycle.
2. Directly upload the curve directly to the mount from the RCX-400 GPS tab. The upload only takes a few seconds.
3. Save the PEC data to a CSV file and upload it to the mount with the Meade PEC Utility.

Method 2 is preferred and the remainder of this section applies to using it.

First, after creating the PEC curve go to the RCX-400 tab and press the **From Created PE Curve** button. Note that the curve will be inverted if the **Movement Direction** in the [Settings Summary](#) is set to **Reverse**. If you don't want the curve inverted change the movement direction to **Forward** in the [Settings Summary](#) dialog and press **From Created PE Curve** again.

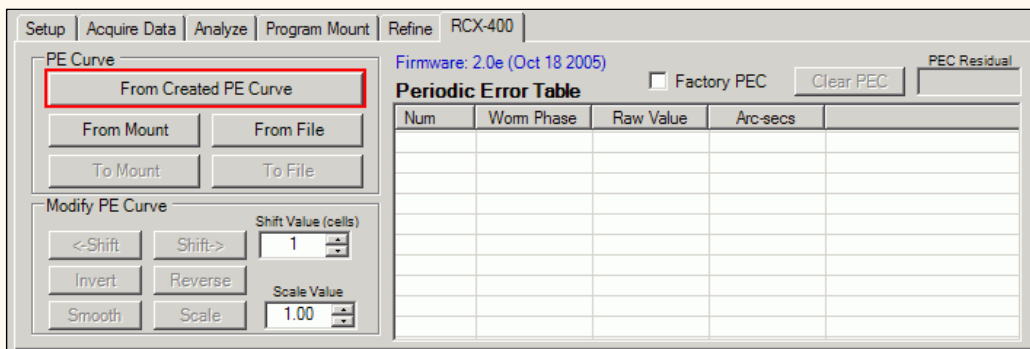

This will load in the PEC data from the curve you just created. You can also from this page load the PEC curve from the mount (**From Mount**) or from a file (**From File**). If you loaded the PEC curve from the mount you can display the factory PEC curve by checking the **Factory PEC** checkbox.

Once a curve is loaded you can write the PEC curve to a file (**To File**) or directly the mount (**To Mount**). Again, it is recommended to use the **To Mount** button. At this point you can enable PEC on your LX200GPS from the **Meade Hand Box** utility.

IMPORTANT: If you are in the Southern Hemisphere check **Southern Hemisphere** on the setup page . If you are in the Northern hemisphere make sure this checkbox is cleared.

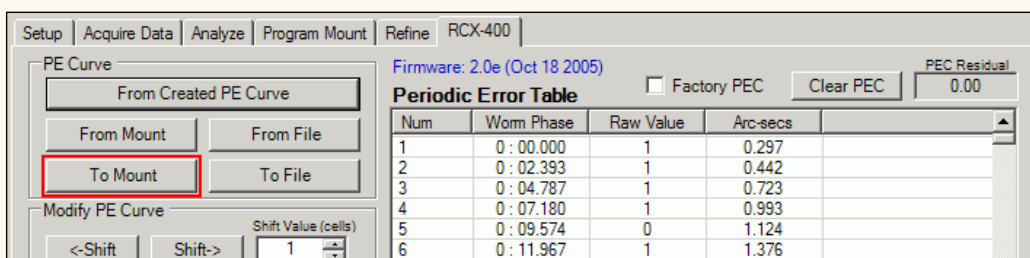

Invert	Reverse	Scale Value	7	0 : 14.301	1	1.917
Smooth	Scale	1.00	8	0 : 16.754	0	1.733
			9	0 : 19.148	1	1.957
			10	0 : 21.541	1	2.171

Modifying the Periodic Error Curve

These are the functions you can do to the periodic error curve as a whole:

<-Shift - Shifts the curve left by the number of cells in the **Shift Value** field. The cells of the RCX-400 are about 2.4 seconds each so that represents the time shift of one cell. Note that since the left hand edge of the graph always starts at 0 the whole level of the curve will change as you shift, however the shape and magnitude of the curve will not change. Here is a picture showing an example of shifting a LX-200GPS curve (the principle is the same for the RCX-400):

Shift-> - Shifts the curve right by the number of cells in the **Shift Value** field. The cells of the RCX-400 are about 2.4 seconds each so that represents the time shift of one cell. Note that since the left hand edge of the graph always starts at 0 the whole level of the curve will change as you shift, however the shape and magnitude of the curve will not change.

Invert - Inverts the curve as shown below. You would use this button on your curve if the curve causes the mount's periodic error to double instead of reducing it.

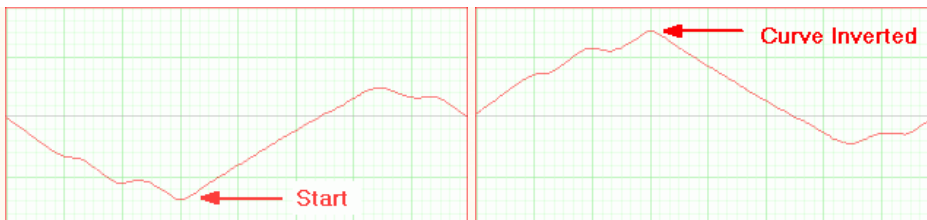

Reverse - Reverses the order of the cells. Since there are 600 cells, then cells 1 and 600, 2 and 599, 3 and 598, etc., are swapped. Here is a picture showing an example of reversing a LX-200GPS (not RCX400) curve:

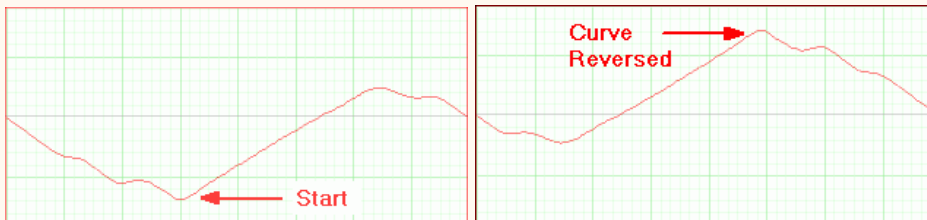

Smooth - Does a very modest smoothing of the curve. The Smoothing consists of doing a weighted average of each cell with its the two nearest neighbors.

Scale - Scales the curve by the factor in **Scale Value**.

Clear PEC - Fills the entire PEC table with 0's.

IMPORTANT: After making adjustments to a PEC curve with any of the above buttons you will need to write it to the mount with the **To Mount** button.

Refining the Periodic Error Curve

Because of various reasons the very first curve you program into the mount may not result in a perfect result. To produce a more accurate curve the original curve (with the mount's PEC off) is **refined** by adding to it the residual PE recorded by PEMPro with PEC on. This procedure may be done a number of times to obtain the best possible accuracy.

For a case study which involves refining curves go [here](#).

Focusing with the Hand box Window

The hand box window has buttons to move the focuser in and out. The speed can be set in the **Focus** menu as shown to the right. There are four speeds available: **Slow**, **Medium**, **Medium Fast**, and **Fast**. There are also short-cut keys, **CTRL-1** through **CTRL-4**, which allow you to change speed without directly accessing the menu.

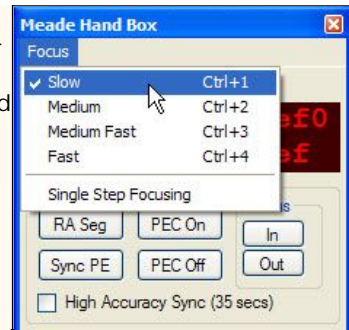

The focuser will start moving when you press the **In** or **Out** button and keep moving until you release the button. However, if **Single Step Focusing** is checked, then each press of the **In** or **Out** button will move the focuser for about 1/100th of a second. The timing should be accurate as the command uses the Meade "FP" command which specifies an exact number of milliseconds to move for the LX200GPS and number of encoder ticks to move for the RCX400.

Editing PEC Cell Data

You can also edit data in individual cells.

You can double click anywhere in the graph area and that will find and highlight the line in the table associated with that point on the graph. Then if you double click the table entry that will bring up a dialog that allows you to manually edit the data. This is what that dialog looks like:

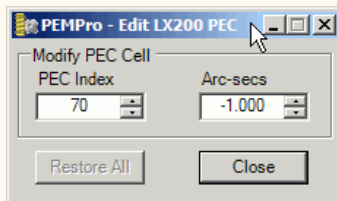

Make your changes and press **Close** to exit the dialog. Changed values are reflected on the graph and can be written to a file or back to the mount.

PEMPro Case Study of a Meade RCX-400's Periodic Error (Feb. 20, 2006)

The data and analysis below is from Doc Greiner's RCX400, which was operated by Greg Sellek. Greg acquired most of the raw data analyzed. In this article I will go through the steps of refining the PEC and come to an interesting conclusion.

First, here is the raw data periodic error data collected by Greg Sellek for the RCX400 on February 17th, 2006. It is important to make sure that when the data is acquired that the mount has been synchronized with a **High Accuracy Sync**.

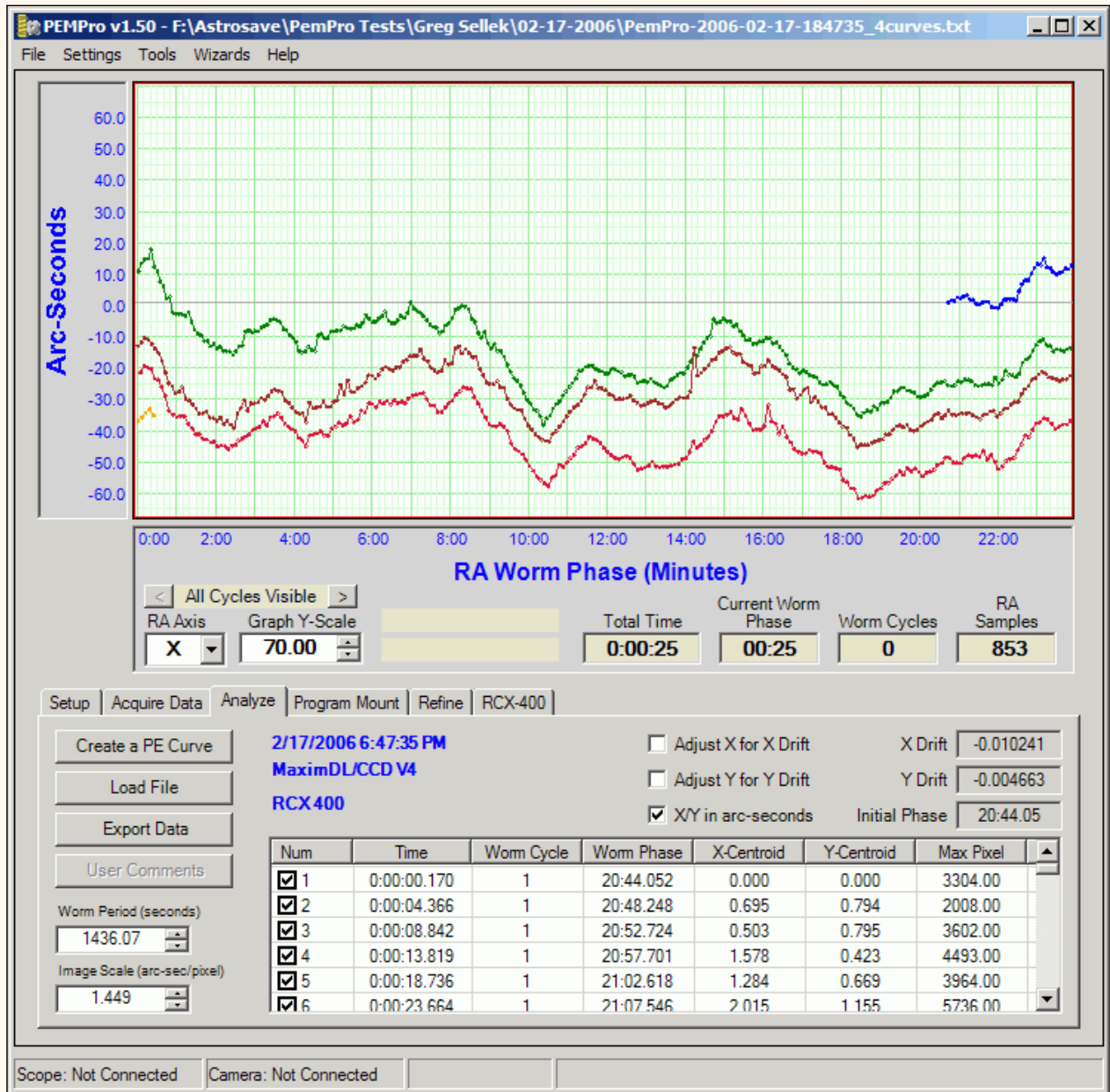

The data is pretty rough because of seeing and wind that was present that night. There is also substantial drift in Right Ascension which may be the result of mis-polar alignment, an imperfect tracking rate, or mount/OTA flexure. The data however is good enough to create a PEC curve.

Here is the data in the Create PE Curve window (accessed by pressing **Create a PE Curve**). The original data is graphed in red and the proposed fitted curve is in blue:

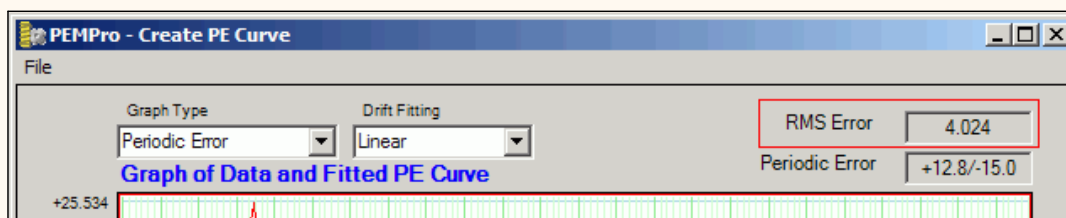

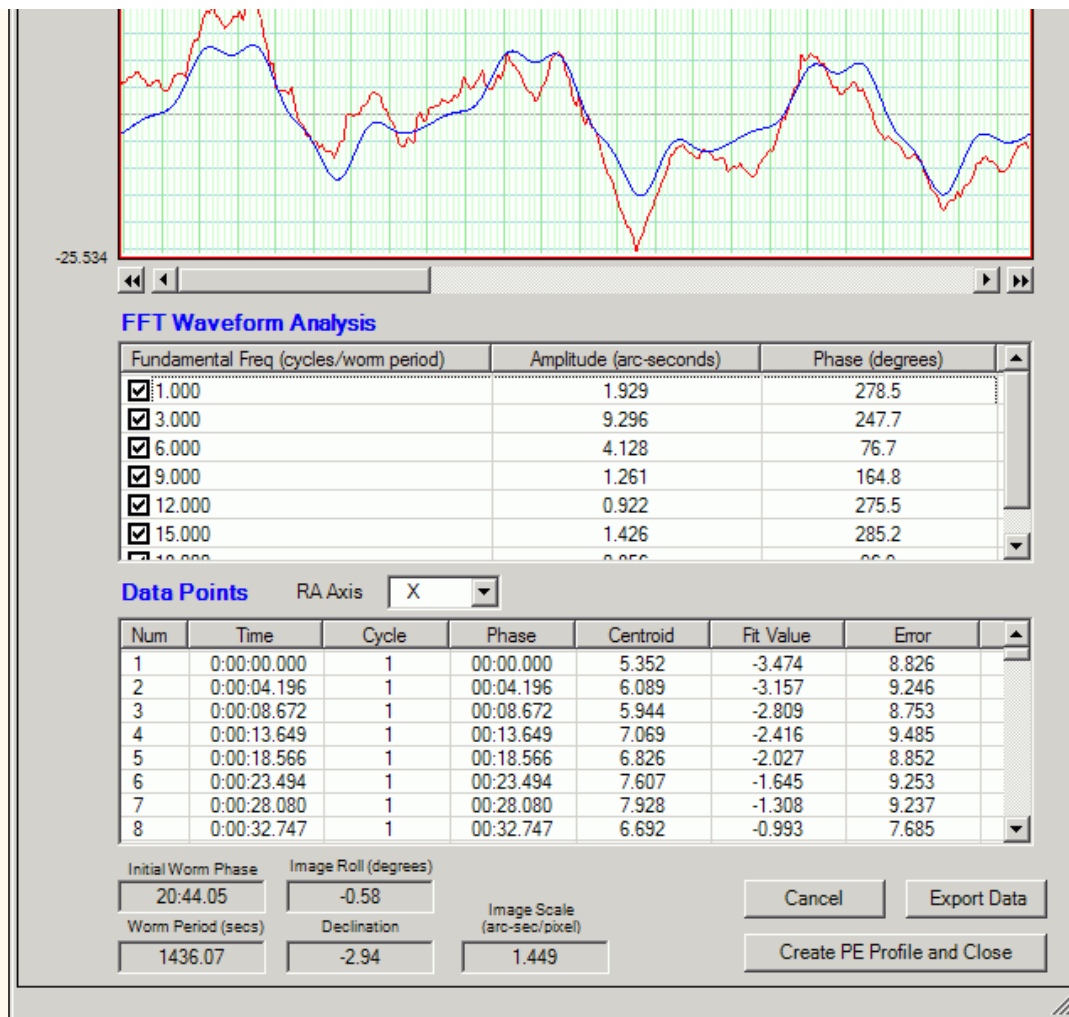

The first thing to look at is the **RMS Error** in the upper right of the dialog. I enclosed the field with a red box in the above picture. This is the measure of the error fitting the drift and fundamental frequencies. The lower this number the better the fit to the data.

A RMS error of 4.024 is rather high so the curve fit is probably not optimal. High RMS error can also be caused by things such as very bad seeing, rough drive train gears, and imperfections on the worm wheel itself.

But we can try to lower the RMS Error in two ways:

1. Increase the drift fitting order.
2. Configuring the fundamental frequencies.

Increasing the drift order makes sense in this case because the blue curve does not exactly line up on top of the red data curve. I changed the drift order to **5th-Order** to see if I could drop the RMS error a bit.

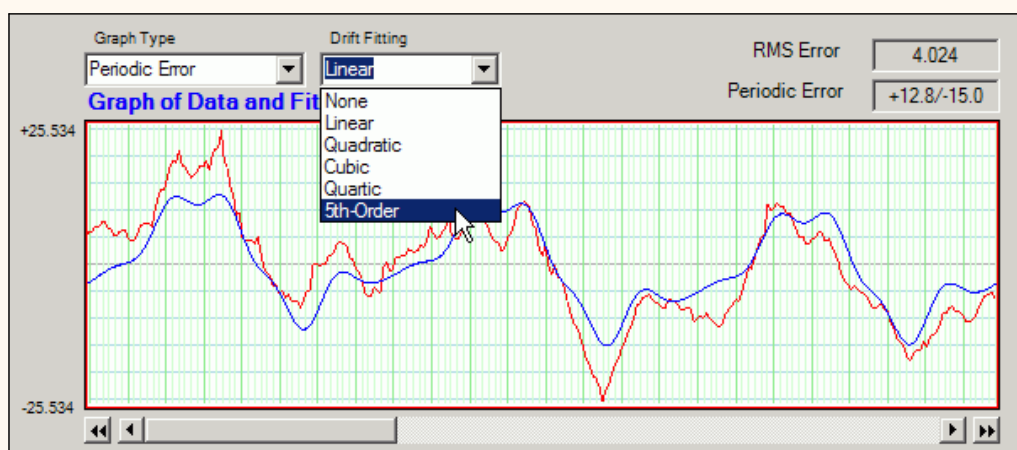

Here is the result:

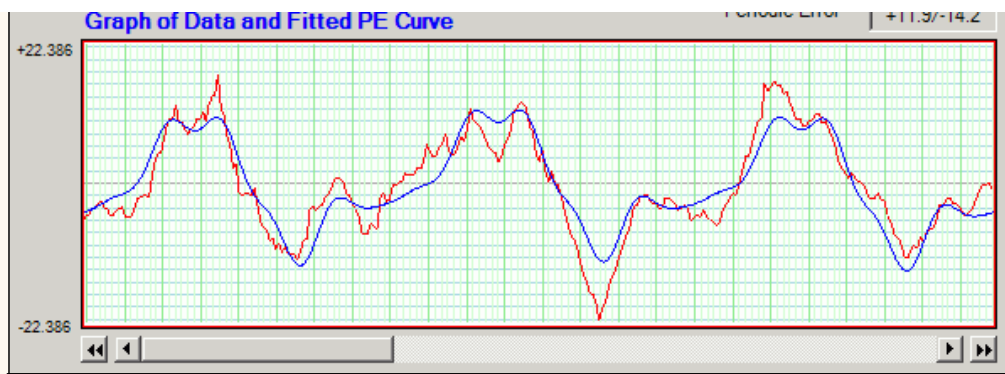

The RMS error dropped dramatically, which is good!

Now let's look at the Frequency Spectrum to see if we have the right fundamentals configured. To view the frequency spectrum change the graph type to **Frequency Spectrum**.

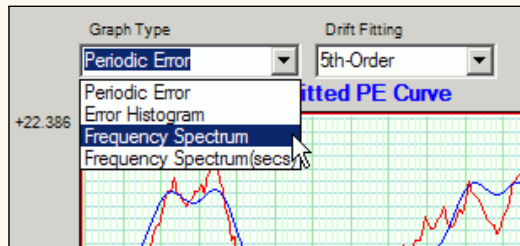

This will display the frequency spectrum of periodic error fundamentals. The labeled numbers on the top of the graph are multiples of the fundamental frequency. That is a value of "8" would be the fundamental frequency that repeats 8 times across the periodic error graph. Since the graph's width is about 24 minutes, the value at "8" would represent a periodic waveform that happens once about every 3 minutes (and thus 8 times in 24 minutes). Finding these repeating fundamentals helps you understand your mount and allows PEMPro to remove them.

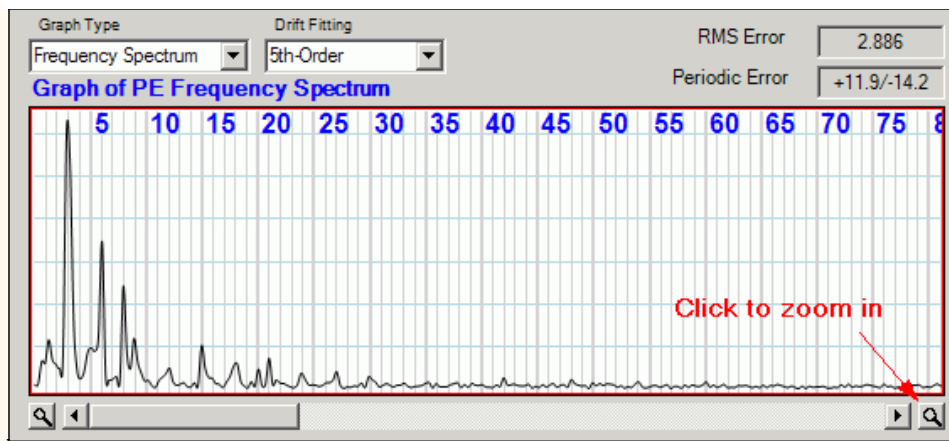

Click the magnifying glass button to the lower right of the graph to get a better look at the interesting fundamentals.

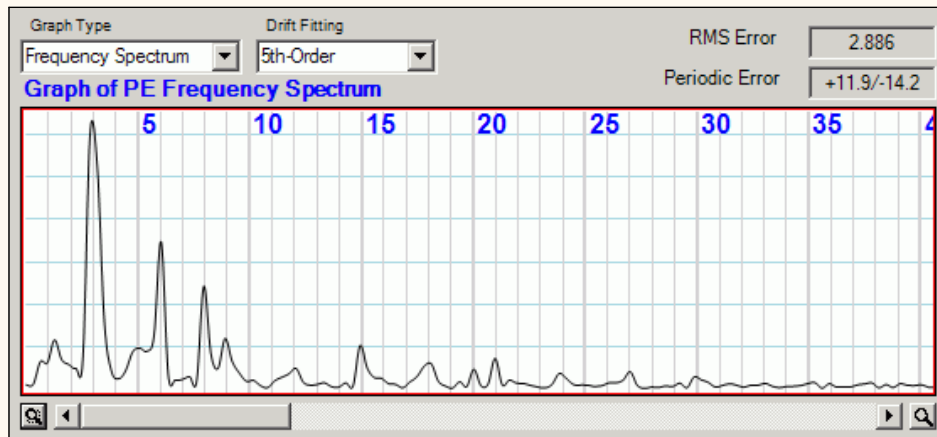

Looking at the peaks you can see that the biggest fundamental frequencies occur at 3, 5, 6, 8, 9, 12, 15, 18, 20, 21, 24, 27, and 30. Note that most of these fundamentals are multiples of three because the Meade PEC mechanism uses 3 worm cycles instead of the normal 1 cycle found in other mounts. The reason for doing this is that the 8th fundamental is usually significant and cannot be corrected with a single cycle of PEC data (because it repeats 2 2/3 times in a single worm period, and is thus not periodic over only one cycle, but over three cycles it will repeat exactly 8 times).

Now let's edit the fundamentals that PEMPro uses:

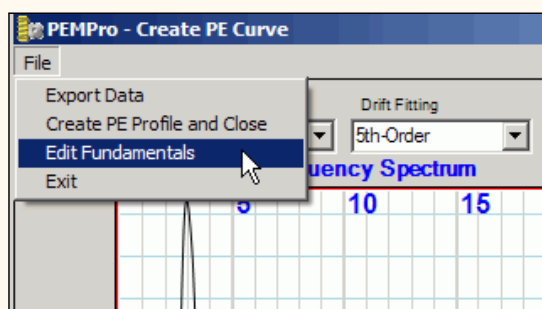

Clicking on **Edit Fundamentals** brings up the dialog to configure fundamentals:

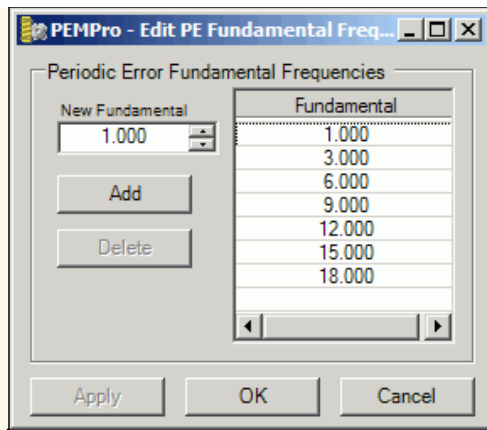

I edited the list of frequencies to match the peaks noted above. Notice that that all important 8th order fundamental was missing!

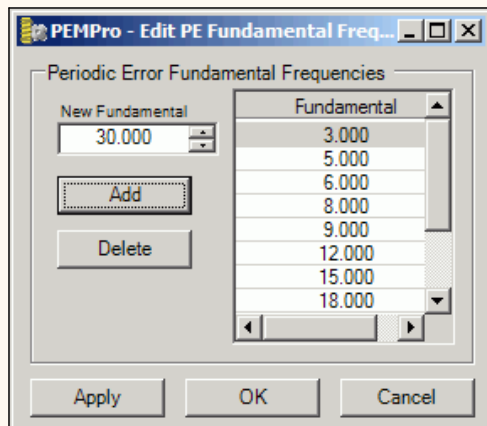

Clicking **OK** applied the changes in the fundamentals. Back in the Create PE Curve dialog I selected the **Periodic Error** graph type. The RMS is now down to 2.041 arc-seconds and the graph matches more closely to the curve.

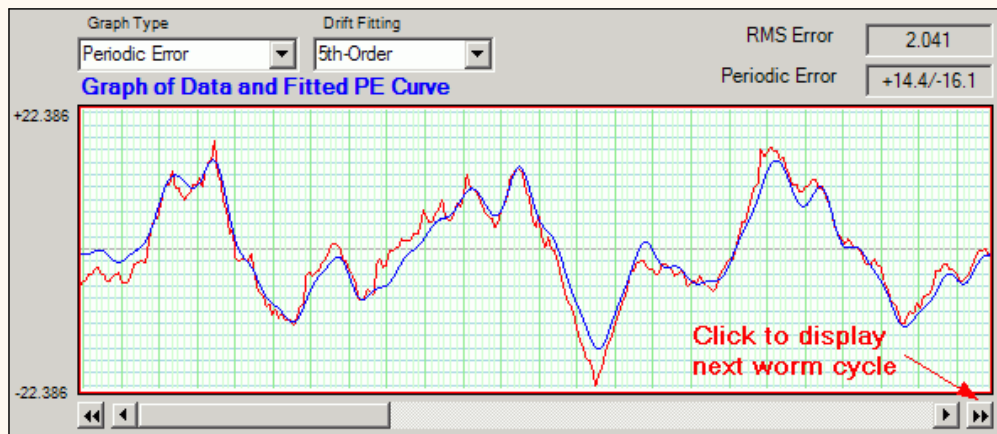

Since there were 3 cycles of original PEC data you can view the other cycles by pressing the double arrow button noted above. Each click moves the graphed data over exactly one graph cycle. Here are the other two cycles:

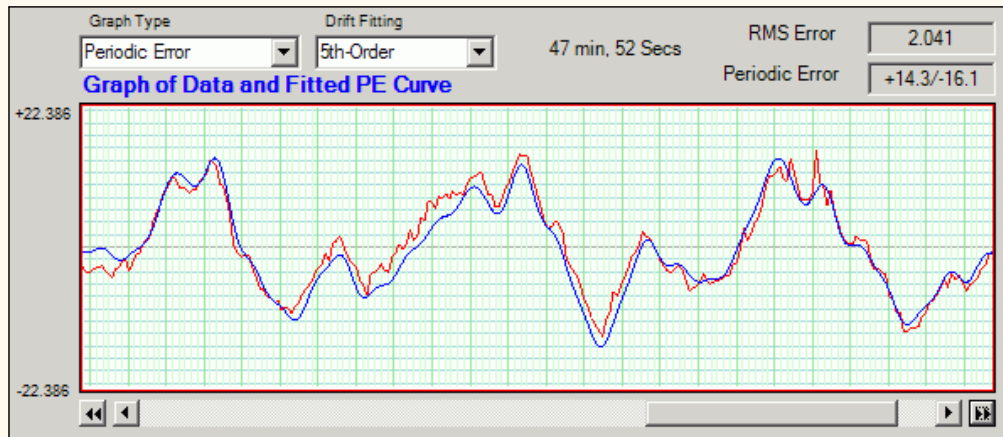
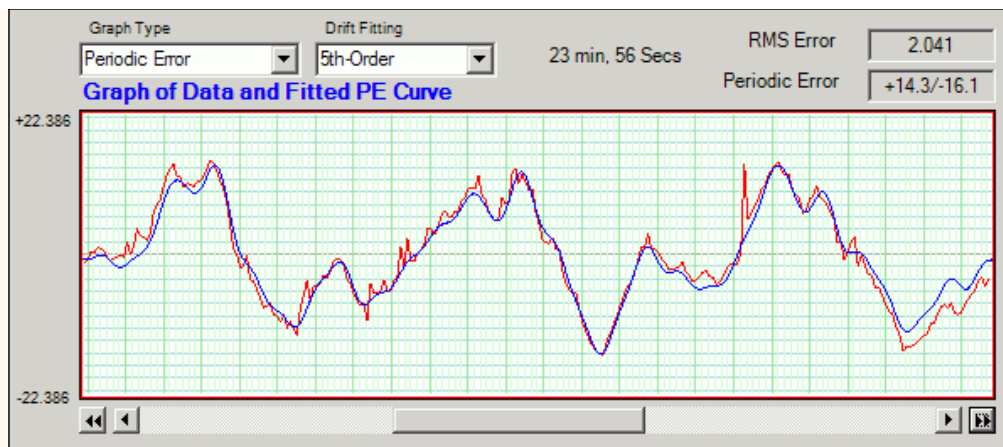

As you can see the created curve matches very well. There is still a little residual drift left over, probably from tiny imperfections in the worm gear. In any case it is a close match to the periodic error. Note that there are a couple random spikes in the data that would probably have been a disaster if they were recorded via an autoguider. Even averaging several cycles would not fully fix this type of error.

Creating and using the PEC curve

The next step is to create a PEC curve and program the mount. After pressing the **Create PE Profile and Close** button the curve is automatically loaded into the RCX400 tab of PEMPro. Also created behind the scenes is a special PEC file which can later be reloaded for later refinement. It has the same name of the file it was created from except it has the file extension ".ppc". I will use this file later when refining the PEC curve.

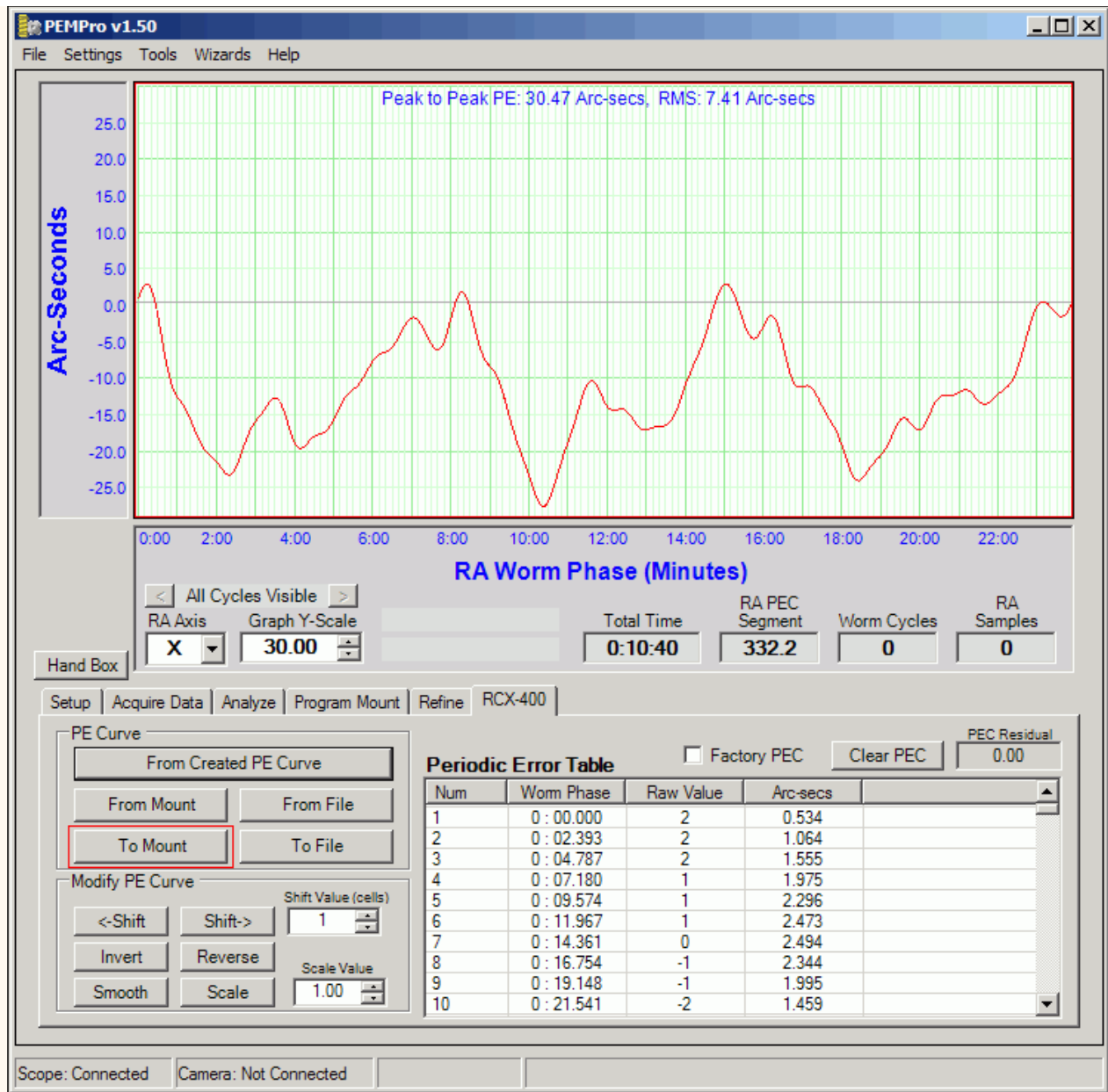

To upload to the mount click the **To Mount** button, which is marked with a red rectangle above.

Refining the Periodic Error Correction Curve

After loading the mount with the above curve Greg Sellek went through the above steps again with PEC on and provided me with the raw data. From that data I created a second PE curve. That is, one with PEC on.

A comparison of the two curves is shown below in the **Refine** tab of PEMPro. Using the **Curve 1** button I loaded the original uncorrected PEC curve (red curve). Using the **Curve 2** button I loaded the curve with PEC on (blue curve). As you can see the blue curve is only about a 50% reduction in PE. Not too good!

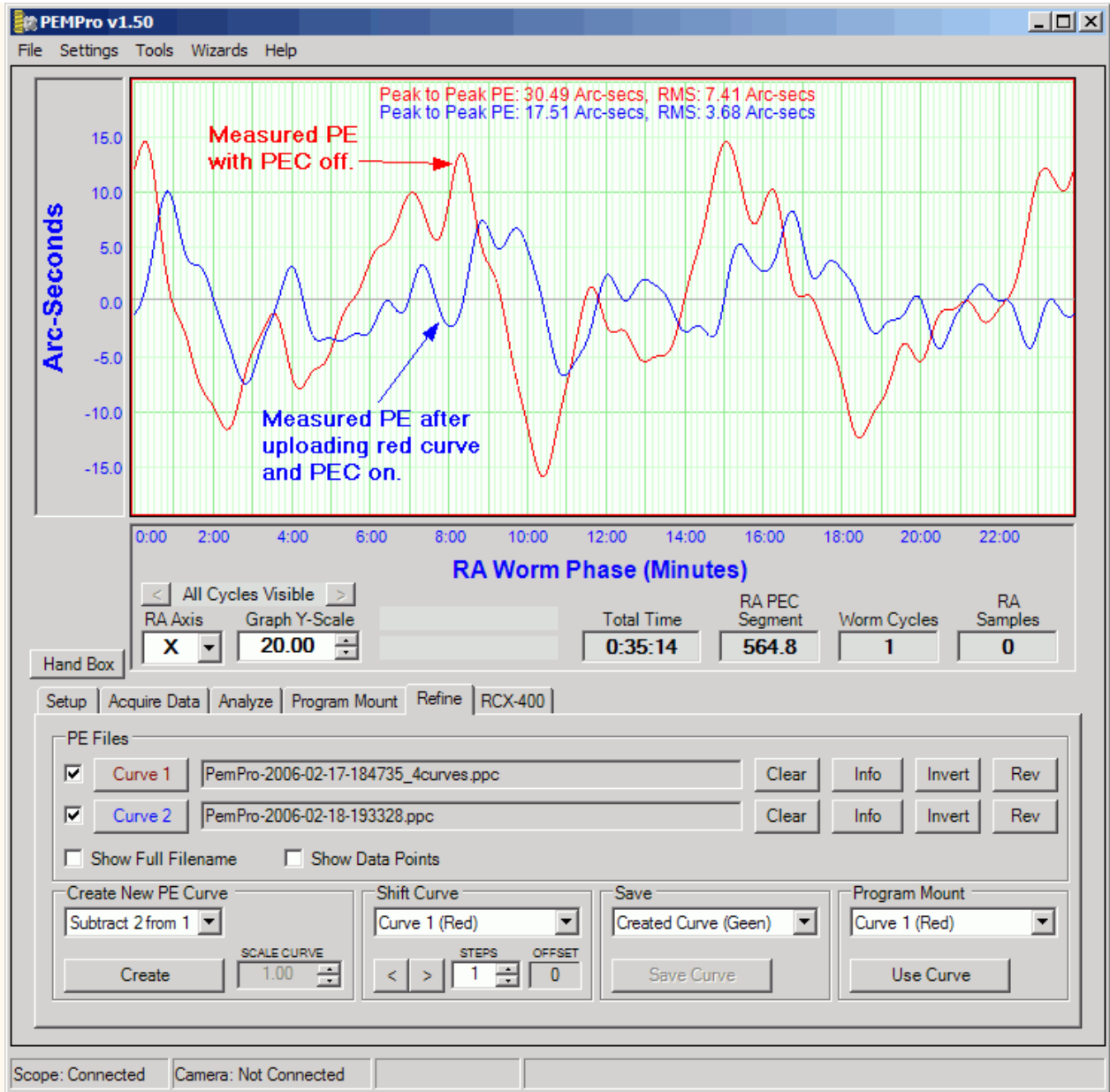

So, under the assumption that any residual periodic error can be added back into the original PEC curve to make a better correction curve I used the **Create New PE Curve** feature and added the "before PEC" and "after PEC" curves to get a new curve. The new curve is called a **Refined** curve.

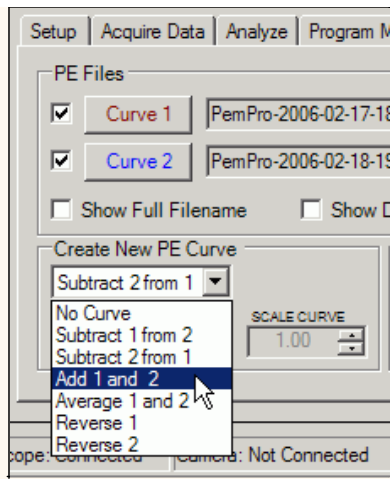

After pressing the **Create** button I have the Refined (green) curve below:

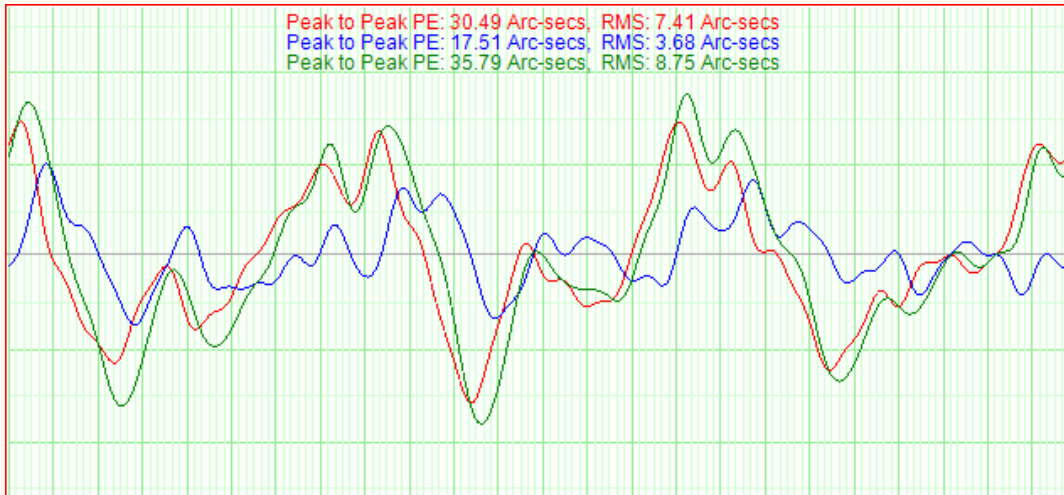

After saving this curve with the **Save Curve** button, I clicked **Use Curve** to load it into the **Program Mount** graph:

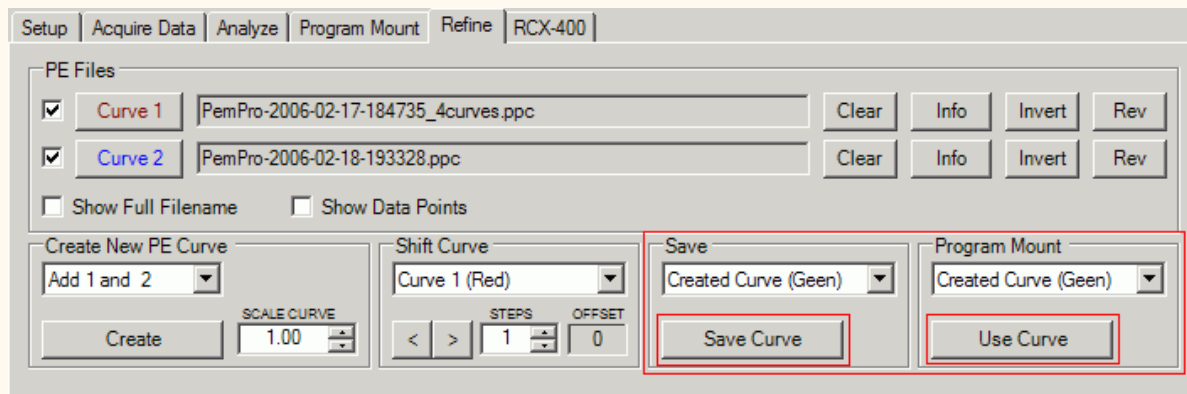

Then clicking to the RCX-400 tab I can now load the curve into the graph there by pressing **From Created PE Curve**, which is marked in the picture below:

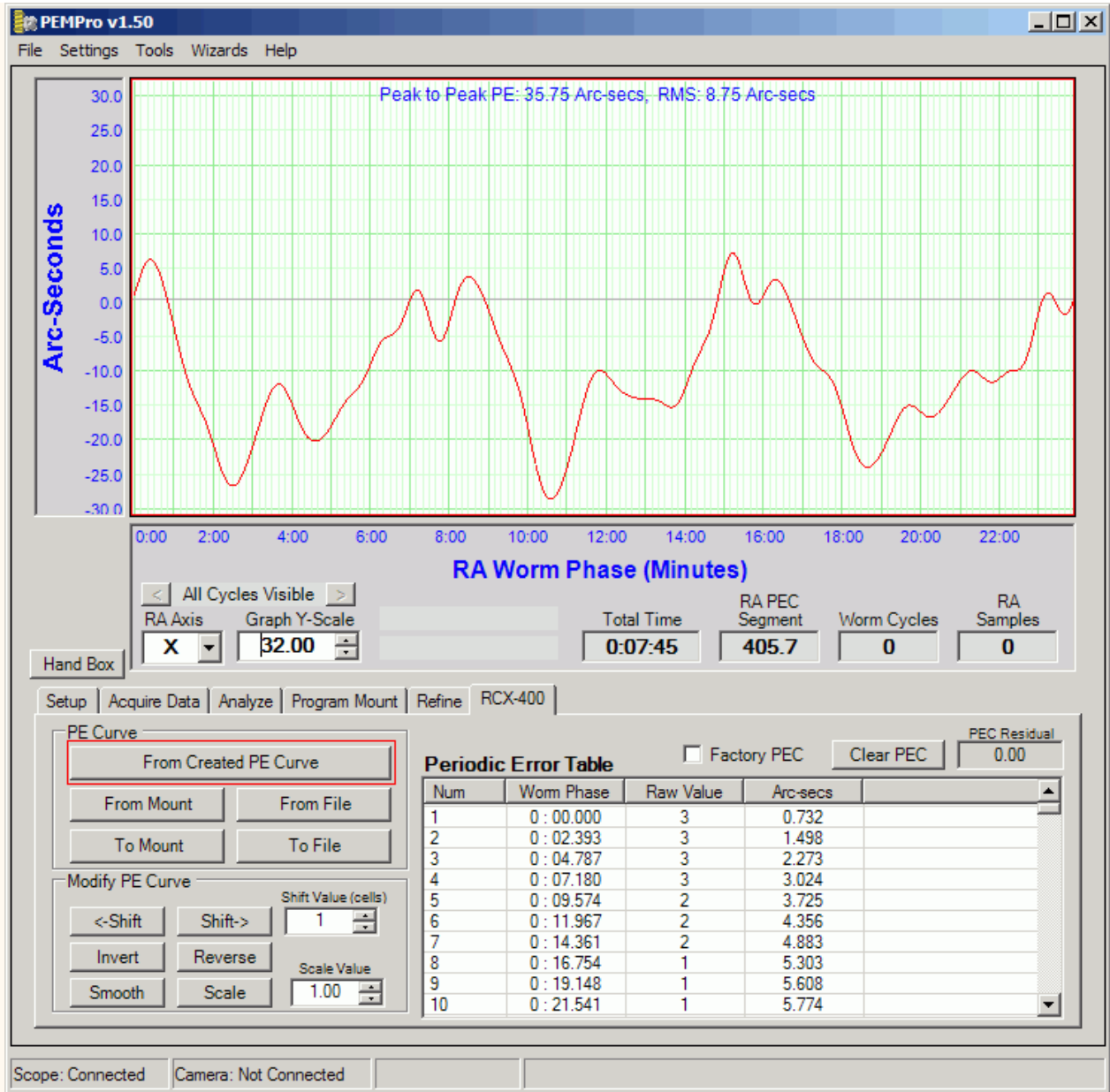

Once again Greg Sellek loaded this curve and provided another raw data file from which came this result:

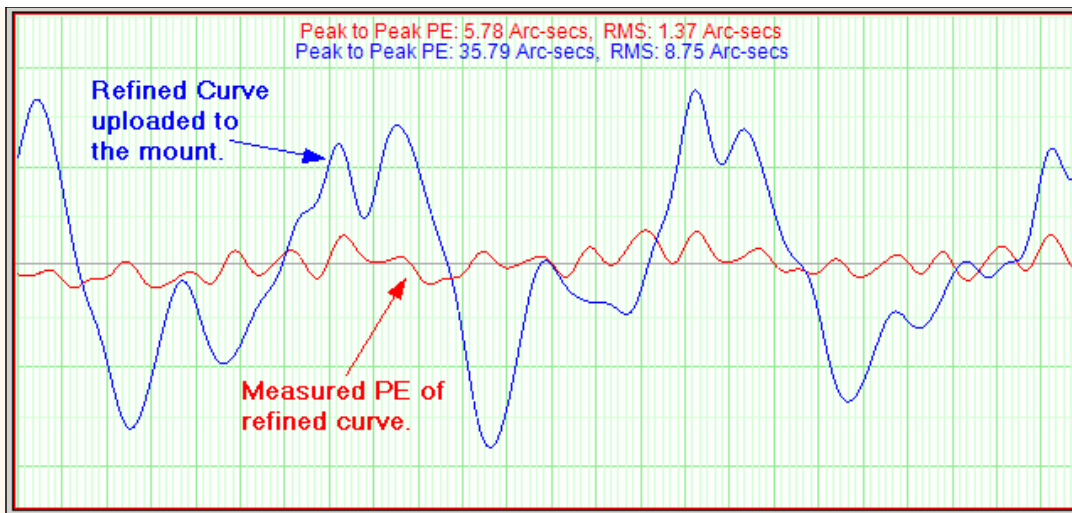

Now this is a really good result! **Less than 6 arc-seconds total of periodic error!**

All that is remaining is a residual 18th order fundamental which could be further reduced with one more refinement.

Why did the first curve only reduce Periodic Error by 50%?

The mediocre performance of the first curve puzzled me until I looked at the original data and the refined curve on the same graph:

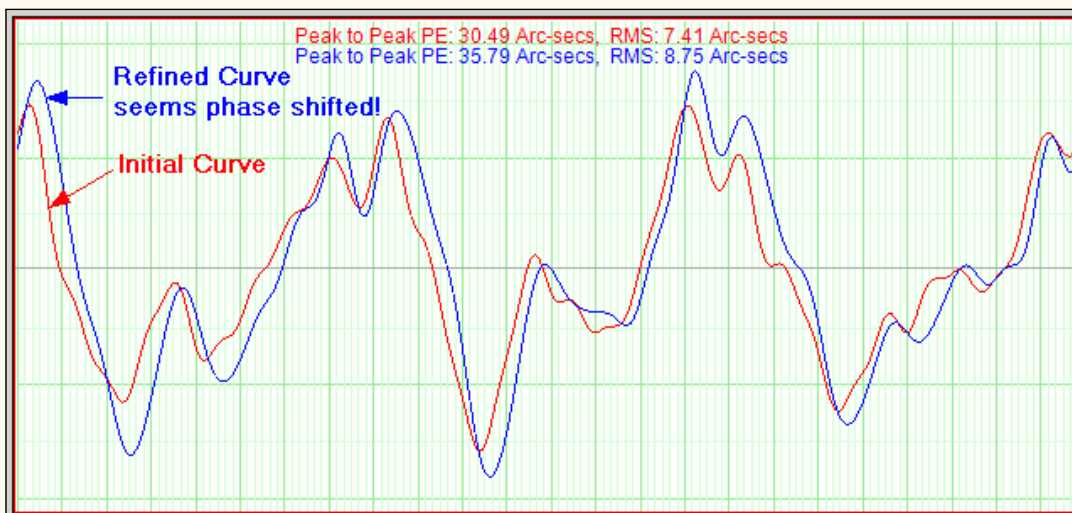

The refined curve seems phase shifted about 10 seconds and is slightly scaled compared to the original data Greg Sellek collected with PEC off. If this is true if the original RCX data that Greg used can be salvaged if it is shifted to the right by about 10-12 seconds (4-5 cells) and reloaded.

But could such a small shift cause PEC to be so poorly corrected? I say yes! To prove this theory I used the refine curve tab of PEMPro to try to reverse engineer the curve with PEC on (the one with 17.51 arc-secs PE).

In the graph below the blue curve is the PE curve with PEC off and the red curve is the exact same curve shifted right. I then created a new (green) curve with **Subtract Curves**, which is the difference of these curves. If the green curve looks like the 17.51 arc-sec PE curve then it pretty much confirms that the residual PEC in the that 17.51 arc-sec curve was caused by a phase shift in the curve written to the mount.

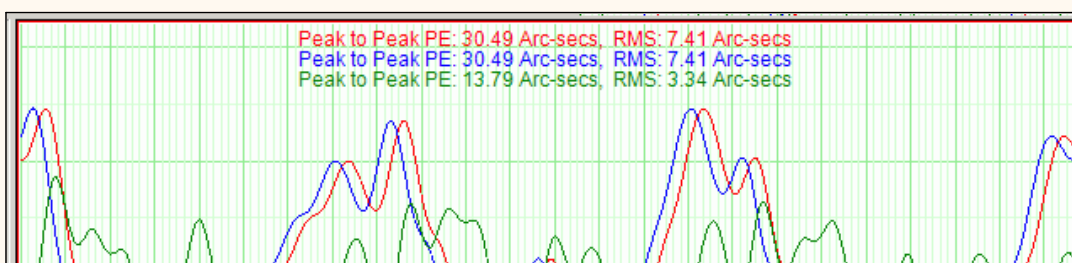

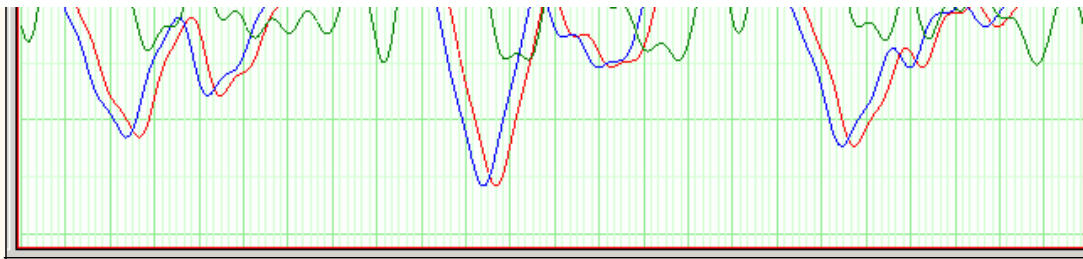

So, below is pictured the reverse engineered curve (green curve above, red below) on the same graph as the the 17.51 arc-sec measured curve (blue curve). They look very similar so phase shift was likely the culprit for the poor performance of the first curve. It is amazing what just 10-12 seconds of error does to the corrected PEC curve!

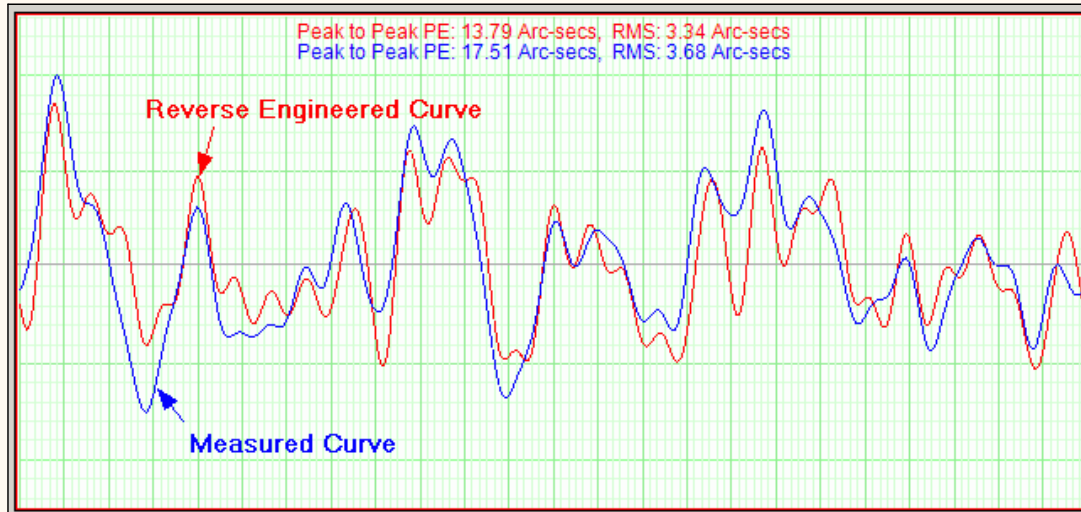

Conclusion

The reverse-engineered curve and the measured curve look very similar so I am comfortable with the determination that the reason for the poor performance of the original PEC curve was mostly due to the phase of the mount shifting before the curve was uploaded. It could be that the mount clock running too fast or that the PC was running too slow.

Whatever the reason, it can be corrected by phase shifting the curve then reloading the curve to the mount. Luckily this can be done without reacquiring data.

Furthermore it appears, at least in this particular telescope, that PEC playback appears to function properly.

Meade LX200-GPS, LX200-R, LX200-ACF

IMPORTANT: PEMPro only works in equatorial mode. Please make sure that you are using a "wedge" or other means to polar align and that "Polar" is selected in the mount's hand controller's "Telescope: Mount" menu ("Alt/Az" is the default setting).

These directions apply specifically to the Meade LX200-GPS, LX200-R, and LX200-ACF. PEMPro will be able to directly read/write to the mount's PEC table with all firmware versions 2.0 and later however the procedure is different depending on the firmware.

[LX200-GPS/R/ACF Firmware Version 4.0 and later](#)

[LX200-GPS Firmware Version 3.0i and earlier](#)

Version 4.0 and later firmware

PEMPro has some very nice features for the LX200-GPS/R/ACF series of mounts. PEMPro can directly upload a PEC curve to either the normal or Factory PEC table with the firmware 4.0i or later.

Here are the steps you should follow:

Step 1: If you haven't done so already you should use the [Mount Wizard](#) to create a new instance of the LX200-GPS/R/ACF mount. Make sure **Southern Hemisphere** is checked on the Setup page if you are located south of the equator.

Step 2: Locate a 5-7th magnitude star near the meridian and 0 declination.

Step 3: Connect to your mount, camera control program and use PEMPro's [Calibration Wizard](#) to set up all of PEMPro's important parameters. Use "ASCOM" as the [movement method](#). You should always run the Calibration Wizard at least once if you are going to acquire data. You will also want to run it again if you change the camera angle, telescope, image train, etc.

Step 4: After completing the calibration wizard press the **Hand Box** button:

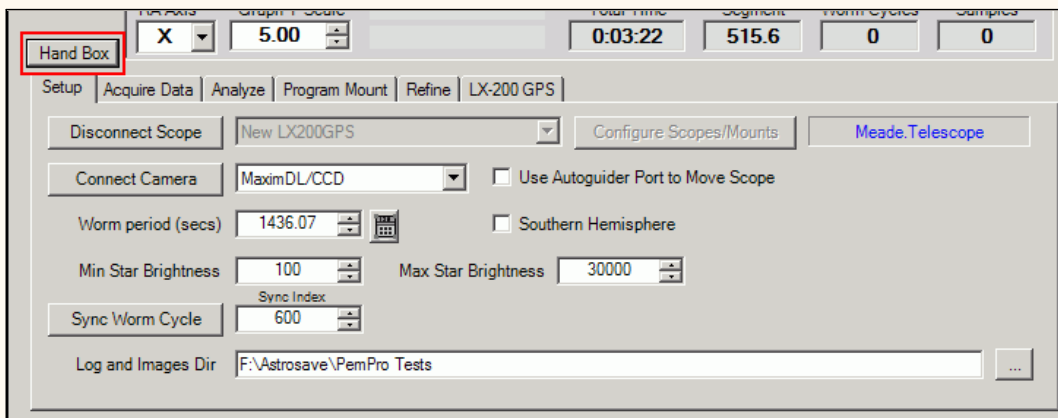

This will bring up the LX200-GPS hand box window shown below. From this dialog box you can remotely control the telescope. The display at the top of the dialog shows what is actually being shown on the Hand Box. Normally this is updated about once every 5 seconds but will be updated immediately after you press any button. It updates faster (0.2 seconds) if the RA Segment is being shown.

Pressing any of the buttons outside of the Quick access area will emulate a button press on the Hand Box.

Also note that at the bottom is the telescope's current **Declination, Right Ascension, and Hour Angle**.

The hour angle is especially useful because it tells how far the mount is pointing from the meridian. The meridian runs overhead from north to south. Objects rise in the east, transit the meridian, and set in the west. An object on the celestial equator (declination = 0) takes 12 hours to cross the sky from east to west. Hour angle (HA) is defined as the length of time since an object transited (crossed) the meridian. So, if HA is negative the mount is to the east of the meridian, if it is positive it is west of the meridian.

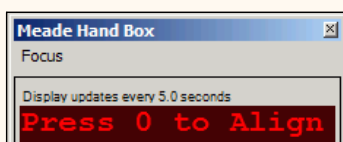

or MODE for Menu

Quick Access Buttons

RA Seg	PEC On	Focus In
Sync PE	PEC Off	Focus Out

High Accuracy Sync (35 secs)

Shift key to "hold" Enter, Mode, and Goto.

Enter	Mode	Goto
E	N	W
	S	
Speed 1	Cald 2	M 3
Focus 4	SS 5	STAR 6
Ret 7	I.C. 8	NGC 9
	Light 0	
Scroll Up	? Help	Scroll Down

Enable Scope Position Updates

Dec: **-00° 00' 52.0"**

RA: **23h 21m 47.0s**

Hour Angle: **01h 33m 57.0s**

There are six **"Quick Access"** buttons that you might find useful: _____

Focus In: Pressing this will move the focuser in.

Focus Out: Pressing this button will move the focuser out.

You can find more details about using these buttons in the section on focusing [below](#).

PEC On: Pressing this will enable the mount's PEC.

PEC Off: Pressing this will disable the mount's PEC.

RA Seg: Shows the running RA PEC segment. PEC must be on for this to display.

Sync PE: Pressing this will synchronize PEMPro to the mount's RA PEC Segment counter. You should press this once when before you start acquiring data and whenever you notice the counter does not look synchronized in PEMPro. The Hand Box and/or PEMPro may not update immediately so they may not always look exactly synchronized. In general, if the counts ever are more than 1 unit apart then it is time to **Sync PE** again. It is always very quick and easy to use this button, so if you are unsure just use it.

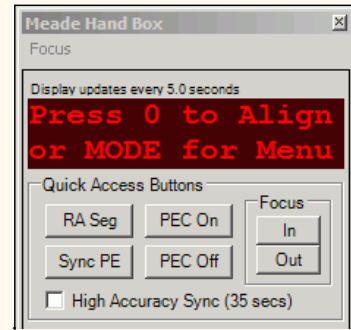

IMPORTANT: If you slew or move the telescope you will need to resynchronize PEMPro if you want to acquire more PE data.

If you have **High Accuracy Sync** checked (recommended) then PEMPro will more accurately calculate the worm phase of the mount. It does this by averaging the time at which the segment counter changes 15 times. This takes about 35 seconds but it improves the accuracy of the resulting worm phase that PEMPro can use to about +/- 0.1 seconds. Without this option checked the worm phase is accurate to only about +/- 1 second because the hand box updates its display at somewhat irregular intervals.

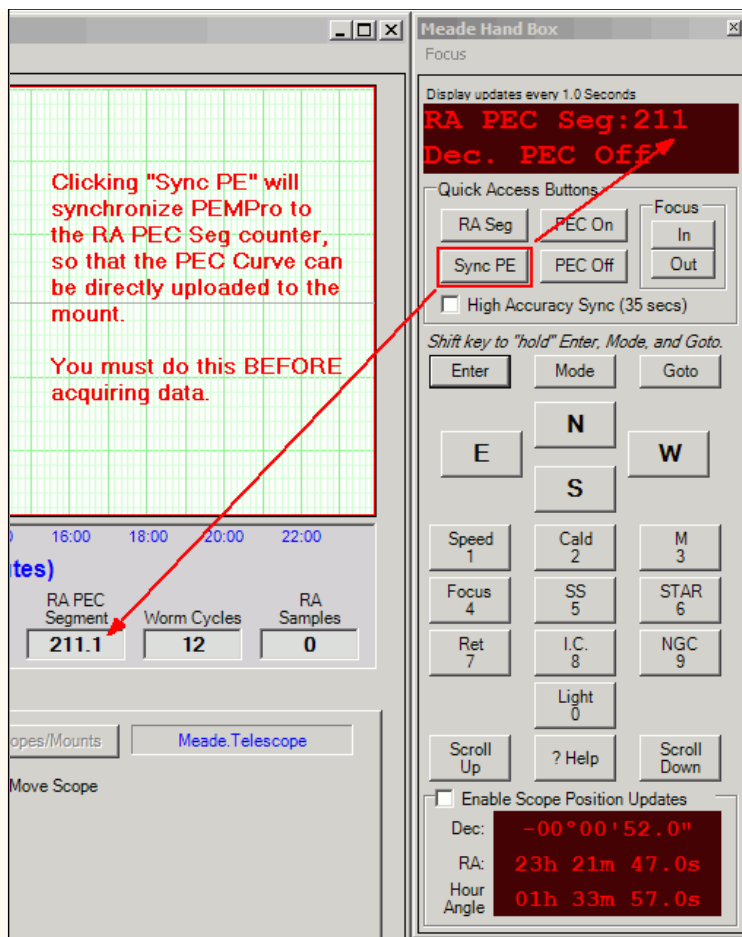

Step 5: Synchronize PEMPro to the LX200-GPS. First you should erase the mount's PEC table. To erase the mount's PE table click **Clear PEC** and then **To Mount**, as shown below:

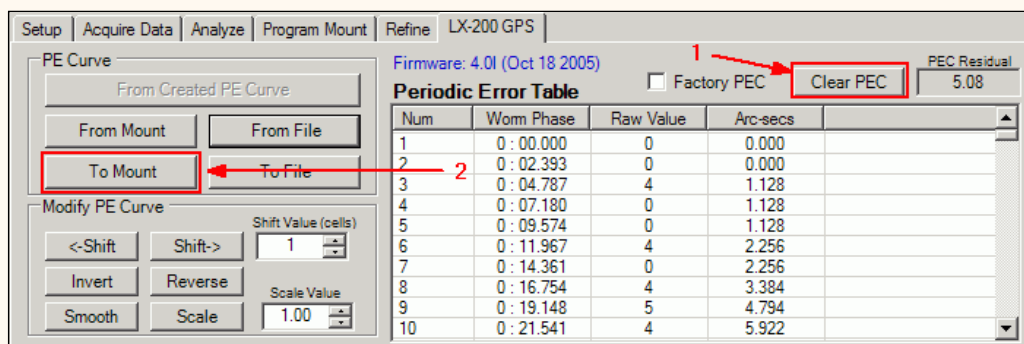

Once the PEC table has been erased, you can very easily synchronize PEMPro to the mount with the **Meade Hand Box** utility described above. Just press the **Sync PE** button and you are done.

To get and analyze the raw PE in the mount you must first turn off the mount's PEC. To do that, press the **PEC Off** button on the **Meade Hand Box** utility. Once you have done that you can click to the [Acquire Data](#) tab in PEMPro and collect data.

To get and analyze the residual PE in the mount after a PEC curve has been uploaded (see below) you must first turn on the mount's PEC. To do that, press the **PEC On** button on the **Meade Hand Box** utility. You can then proceed as before to measure the periodic error of the mount.

Uploading the PEC curve to the mount

After synchronizing to the mount you can follow the normal procedure for [acquiring data](#) and creating a [PEC curve](#). After you have done these two steps you can upload the curve directly to the mount from the LX-200 GPS tab. The upload only takes a few seconds.

Press the **From Created PE Curve** button. Note that the curve will be inverted if the **Movement Direction** in the [Settings Summary](#) is set to **Reverse**. If you don't want the curve inverted change the movement direction to **Forward** in the [Settings Summary](#) dialog and press **From Created PE Curve** again.

IMPORTANT: If you are in the Southern Hemisphere check **Southern Hemisphere** on the setup page . If you are in the Northern hemisphere make sure this

checkbox is cleared.

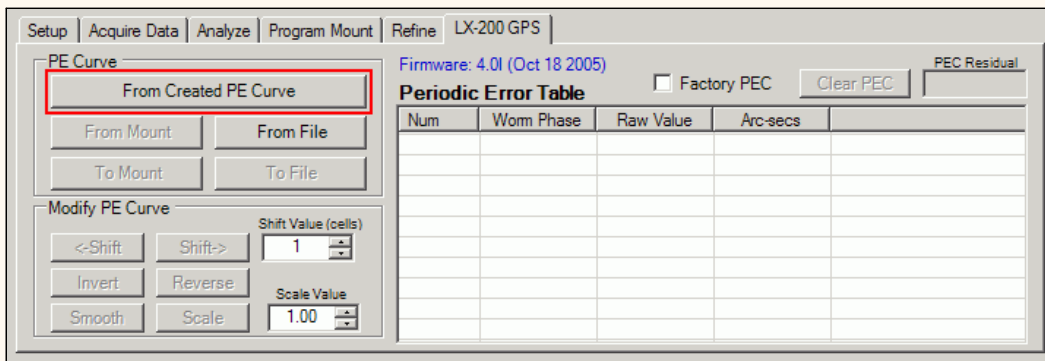

This will load in the PEC data from the curve you just created. You can also from this page load the PEC curve from the mount (**From Mount**) or from a file (**From File**). If you loaded the PEC curve from the mount you can display the factory PEC curve by checking the **Factory PEC** checkbox.

After loading the curve press the **To Mount** button to finally update the LX200's PEC. At this point you can enable PEC on your LX200 from the **Meade Hand Box** utility.

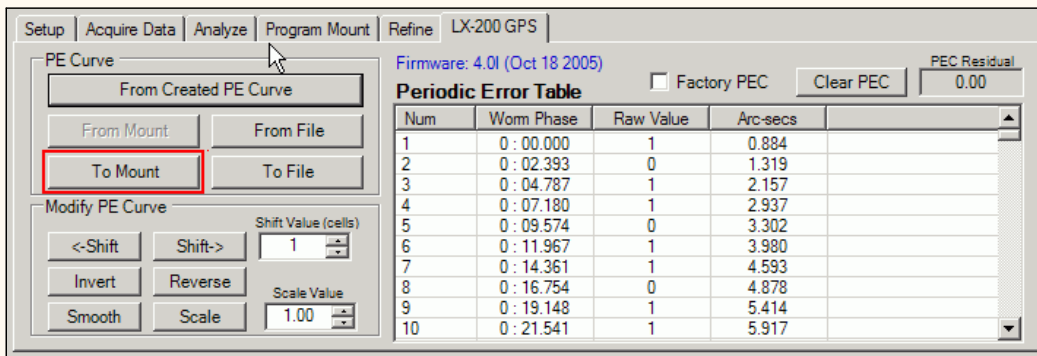

Modifying the Periodic Error Curve

Sometimes you may need to do an operation on the entire curve. For instance, clearing the PEC places a "0" value in each "cell" of the PEC data.

Shifting the PEC curve is an advanced feature. You might want to shift the PEC curve if you think the PEC curve is out of phase with the mount. Usually you will not have to use this capability.

<-Shift - Shifts the curve left by the number of cells in the **Shift Value** field. The cells of the LX200 are about 2.4 seconds each so that represents the time shift of one cell. Note that since the left hand edge of the graph always starts at 0 the whole level of the curve will change as you shift, however the shape and magnitude of the curve will not change. Here is a picture showing that:

Shift-> - Shifts the curve right by the number of cells in the **Shift Value** field. The cells of the LX200 are about 2.4 seconds each so that represents the time shift of one cell. Note that since the left hand edge of the graph always starts at 0 the whole level of the curve will change as you shift, however the shape and magnitude of the curve will not change.

Invert - Inverts the curve as shown below. **Invert** multiplies each cell of the curve by -1, so it essentially changes the sign of the curve. You will need to use this function if after applying a PEC curve to your mount its PE goes up instead of down.

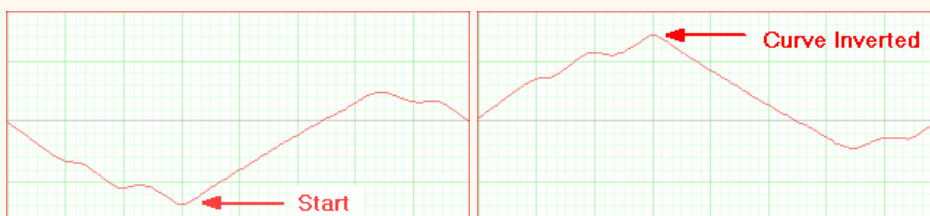

Reverse - Reverses the order of the cells. If there are 200 cells, then cells 1 and 200, 2 and 199, 3 and 198, etc., are swapped. Usually you will not have to use this function. Here is a picture showing this:

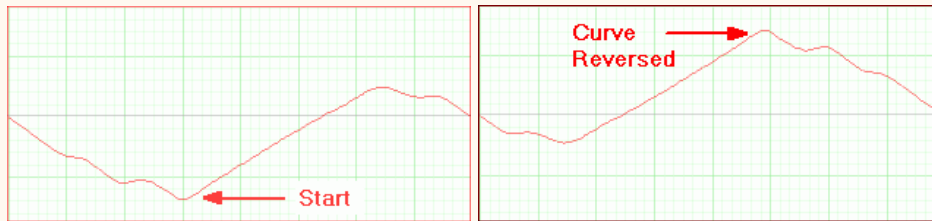

Smooth - Does a very modest smoothing of the curve. The Smoothing consists of doing a weighted average of each cell with its the two nearest neighbors. It's purpose is to average out rough spots in the PEC data. Usually you do not want to use this function on a PEMPro-generated curve. You would only use it on a curve that is in the mount that was created by autoguiding.

Scale - **Scale** is another advanced function. It multiplies every cell by the **Scale Value**. You could use it to adjust your PEC curve if your image scale was set incorrectly.

Clear PEC - Fills the entire PEC table with 0's.

IMPORTANT: After making adjustments to a PEC curve with any of the above buttons you will need to write it to the mount with the **To Mount** button.

Refining the Periodic Error Curve

Because of various reasons the very first curve you program into the mount may not result in a perfect result. To produce a more accurate curve the original curve (with the mount's PEC off) is **refined** by adding to it the residual PE recorded by PEMPro with PEC on. This procedure may be done a number of times to obtain the best possible accuracy.

For a case study which involves refining curves go [here](#).

Focusing with the Hand box Window

The hand box window has buttons to move the focuser in and out. The speed can be set in the **Focus** menu as shown to the right. There are four speeds available: **Slow**, **Medium**, **Medium Fast**, and **Fast**. There are also short-cut keys, **CTRL-1** through **CTRL-4**, which allow you to change speed without directly accessing the menu.

The focuser will start moving when you press the **In** or **Out** button and keep moving until you release the button. However, if **Single Step Focusing** is checked, then each press of the **In** or **Out** button will move the focuser for about 1/100th of a second. The timing should be accurate as the command uses the Meade "FP" command which specifies an exact number of milliseconds to move for the LX200GPS and number of encoder ticks to move for the RCX400.

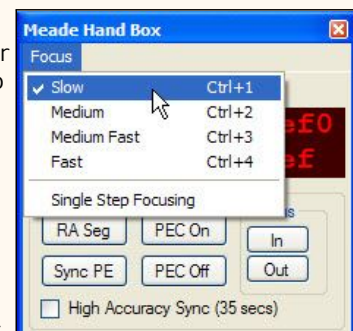

Editing PEC Cell Data

You can also edit data in individual cells.

You can double click anywhere in the graph area and that will find and highlight the line in the table associated with that point on the graph. Then if you double click the table entry that will bring up a dialog that allows you to manually edit the data. This is what that dialog looks like:

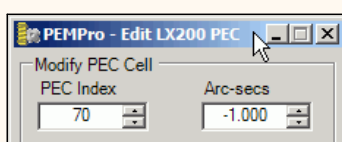

Restore All

Close

Make your changes and press **Close** to exit the dialog. Changed values are reflected on the graph and can be written to a file or back to the mount.

An Important Note about the Meade PEC Utility.

The Meade PEC Utility can read the PEC data from your mount just like PEMPro does. The Meade utility always displays the data from the first PEC cell to the last cell, which, if you are located in the Northern Hemisphere is **reversed** from the way the PEC data is actually played back with PEC running. That is, the mount starts with the last cell and decrements when in the Northern Hemisphere. PEMPro will automatically reverse the data when displaying it after a **From Mount** if the **Southern Hemisphere** flag (on the **Setup** page) is not checked. Thus PEMPro's display of the mount's PEC data will look different from that which the PEC utility displays. This is expected and does not represent any problem with PEMPro.

Version 3.0i and earlier firmware

These directions apply specifically to the Meade LX200-GPS with firmware version 3.0i and earlier installed (**Note: all LX200-R and LX200-ACF telescopes have later firmware versions than this**) . To get the best performance from PEMPro it is recommended that you synchronize the mount's PE cycle to PEMPro.

An overview of the procedure is as follows:

1. You must start a Train PEC in your hand controller.
2. PEMPro will send a move sequence to the mount.
3. After PEC training is done PEMPro will download and analyze the data. The mount's phase will be accurately determined so that the PEC curve that PEMPro creates can be directly loaded into the mount without having to go through a program mount stage.

This also has the advantage of using the data at any later time as the data is phased perfectly to the mount.

So, to use this procedure please follow these steps:

Step 1: Make sure the LX200-GPS is selected as the mount type in PEMPro's [Mount configuration dialog](#):

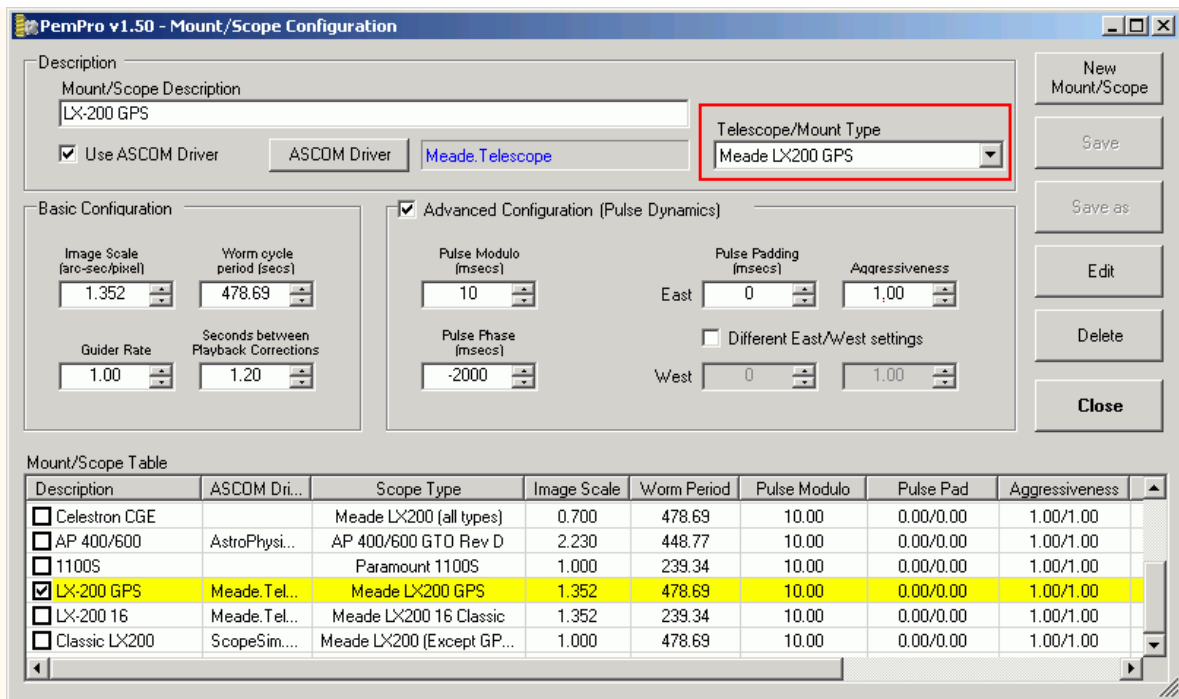

Step 2: Connect to your mount and camera control program and use PEMPro's [Calibration Wizard](#) to set up all of PEMPro's important parameters. Use "ASCOM" as the [movement method](#).

Step 3: With the mount and camera still connected press the **Synch Worm Cycle** button on PEMPro's Setup page.

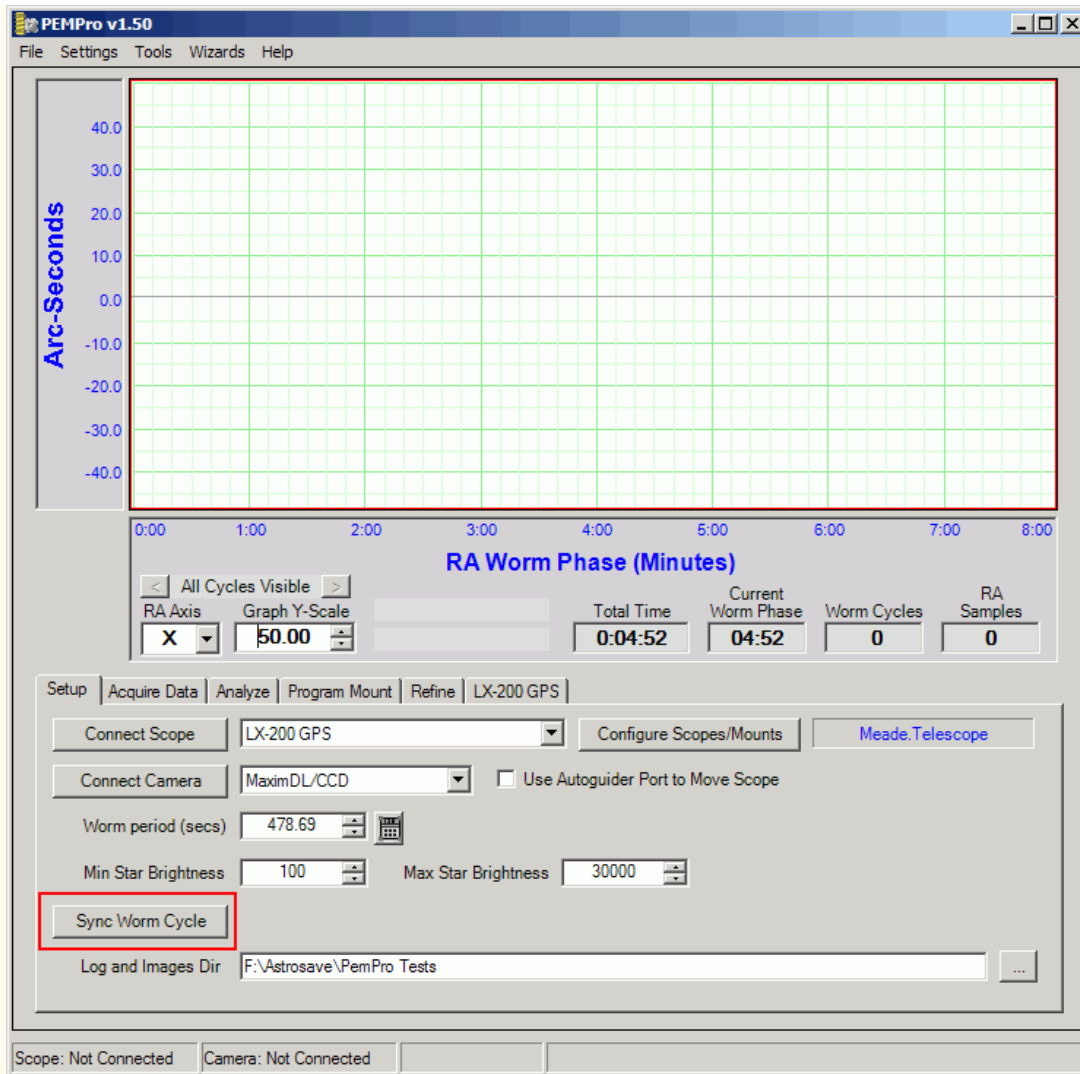

Step 4: A wizard dialog will pop up asking you to first clear your PEC.

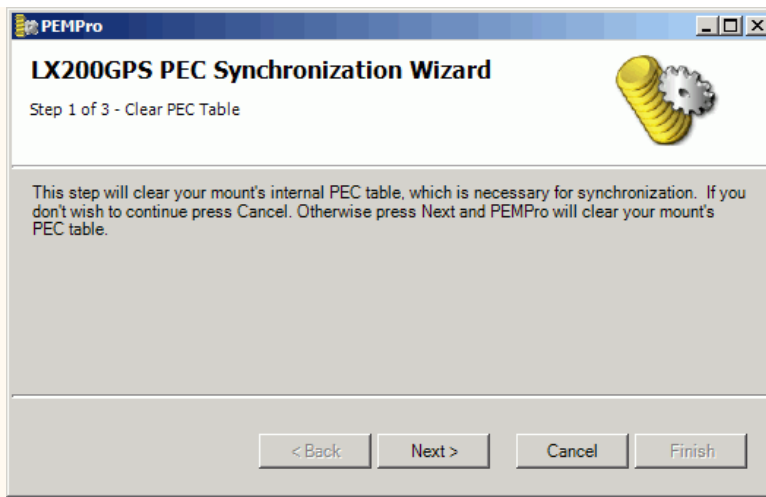

Press **Next** to continue. PEMPro will automatically zero the PEC table contents of your LX200 GPS.

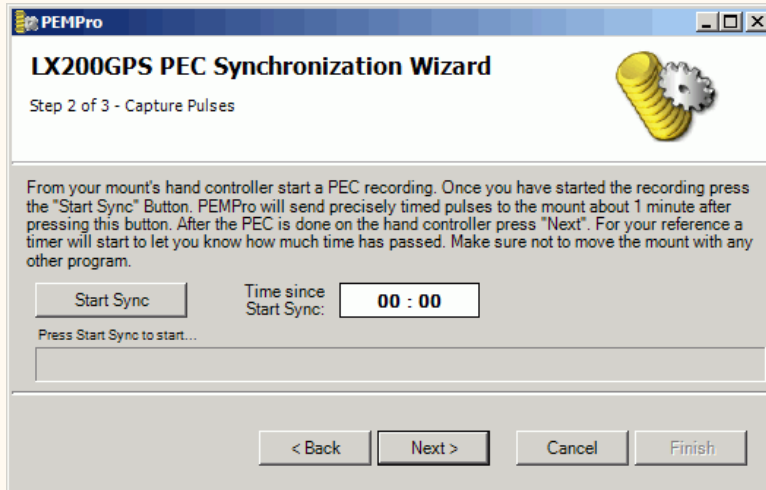

Now on your Meade hand box start a PEC record. To do this Select "Train" from the R.A. PEC menu (in the "Setup: Telescope" menu) and press ENTER.

After you start the PEC training on your LX200 (which will last about 8 minutes) return to PEMPro and press the **Start Sync** button. Once you do that PEMPro will do a couple things:

1. Start updating the timer window to the right for your reference. PEC programming takes between 8 and 8 1/2 minutes so wait at least this long before going to the next step.
2. PEMPro starts a one minute internal timer before sending pulses. You will see the progress bar fill up as that time interval passes. Once reached the progress bar will reset and start over, now showing the progress of the sync pulses.

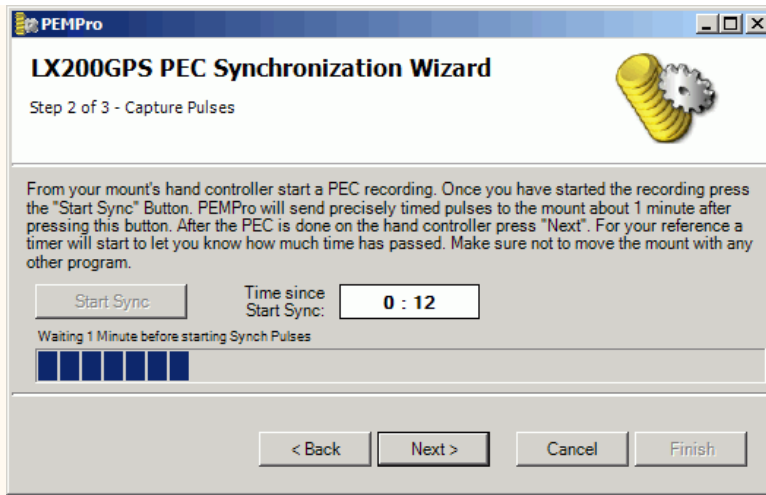

After about 9 minutes have passed press the **Next** button. PEMPro will download and analyze the PEC data and set PEMPro's internal phase to match the LX200's phase. Now you can Acquire data and write it directly to the mount as shown earlier on this page.

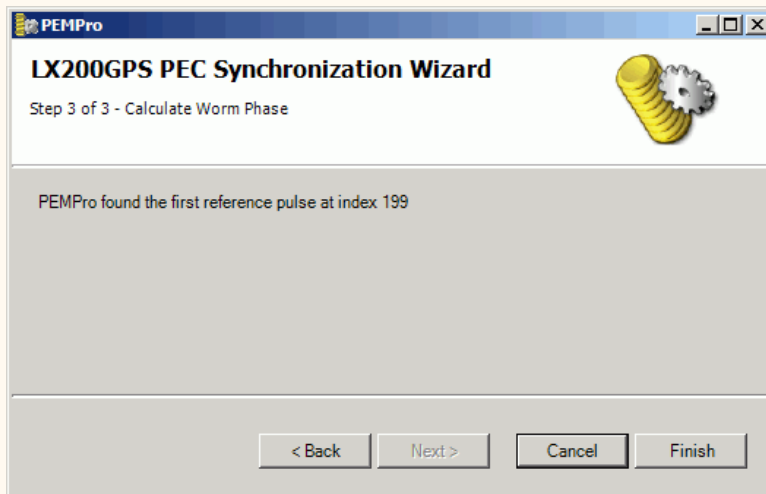

IMPORTANT: If you slew or move the telescope you will need to resynchronize PEMPro if you want to acquire more PE data.

Paramount GT-1100S and Paramount ME

PEMPro can create a raw PEC file for upload to the Paramount GT1100S and Paramount ME.

NOTE: PEMPro offers the following advantages over PrecisionPEC from Software Bisque:

1. PEMPro works with cameras that MaximDL, CCDSoft V5, and AstroArt V3/V4 support. PrecisionPEC will only work with cameras supported by CCDSoft V5.
2. PEMPro works with TheSky6 **and** TheSky5.
3. PEMPro dynamically recenters a subframe so it can track a star across the entire CCD chip instead of the smaller fixed tracking area that PrecisionPEC allows for.
4. PEMPro can use any arbitrary rotation of your camera.
5. PEMPro can use stars at any declination (seeing may be significantly better overhead).
6. Although PEMPro is already "tuned" for the harmonics normally found in Paramount ME and GT-1100S it can analyze and identify the exact harmonics (using the frequency spectrum feature) that cause periodic error.
7. PEMPro can be used for other mounts should you already have one or ever purchase one.

Note: Some pictures on this page show "PEMPro v1.50" in the title, however these pictures still apply to v1.60 and later.

Steps to program the Paramount.

Make sure you have defined the appropriate mount type in the **Mount/Scope Configuration** dialog. You can also use the [Mount Setup Wizard](#).

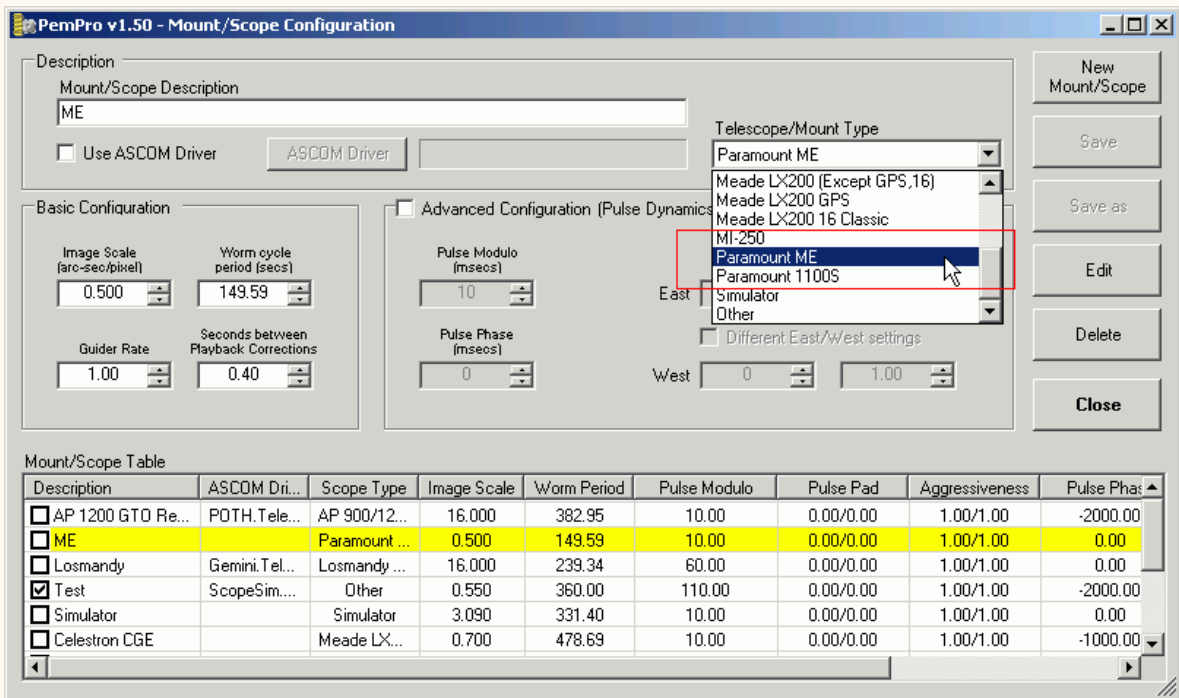

Also critical is to make sure you have the **Southern Hemisphere** checkbox set appropriately on PEMPro's setup page. Only check this checkbox if you are in the Southern Hemisphere.

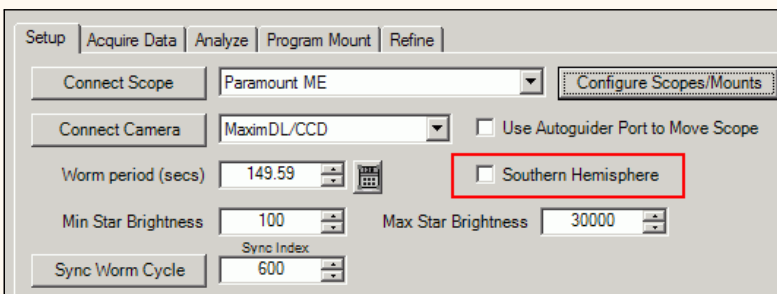

Synchronizing PEMPro to the Paramount

Important note when using TheSky6: If you are using TheSky Version 6 you no longer need to manually synchronize PEMPro. PEMPro will automatically synchronize to the Paramount GT1100S and Paramount ME when you connect to TheSky6 in PEMPro.

Also, when using TheSky6, when you press **Start** on the **Acquire Data** page PEMPro automatically queries the mount for the current worm position and synchronizes the data that it is about to collect

to the mount's worm phase. **This means that you can freely move the mount before acquiring data without the risk of forgetting to synchronize PEMPro to the Paramount.**

If you are using TheSky5, use the following procedure to synchronize PEMPro:

1. Connect to the mount from the setup page. When doing so you will be prompted to connect to TheSky 5 or 6. Select whichever one you have installed and want to use.
2. In TheSky5/6 go To Telescope | Options | More Settings and select the Periodic Error Correction tab.
3. Note the running PEC index counter (it should be decrementing quickly).

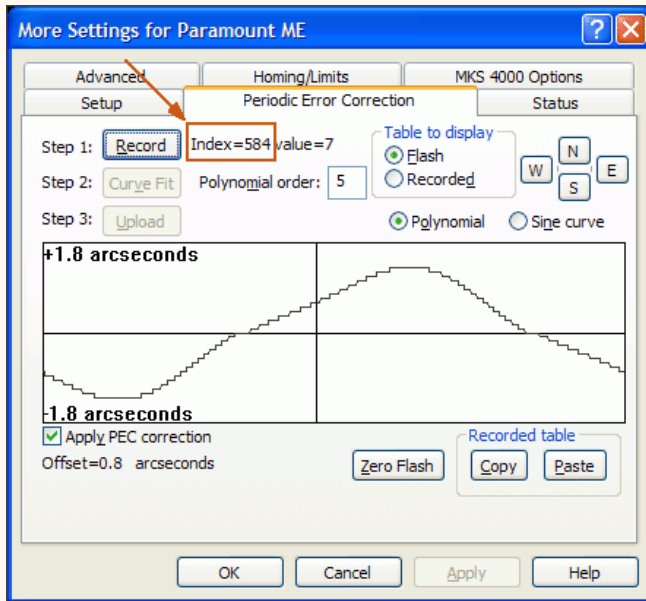

4. Go into the setup page of PEMPro and change the **Sync Index** value (only visible when the mount is connected) to a number lower than the running PEC index of the mount:

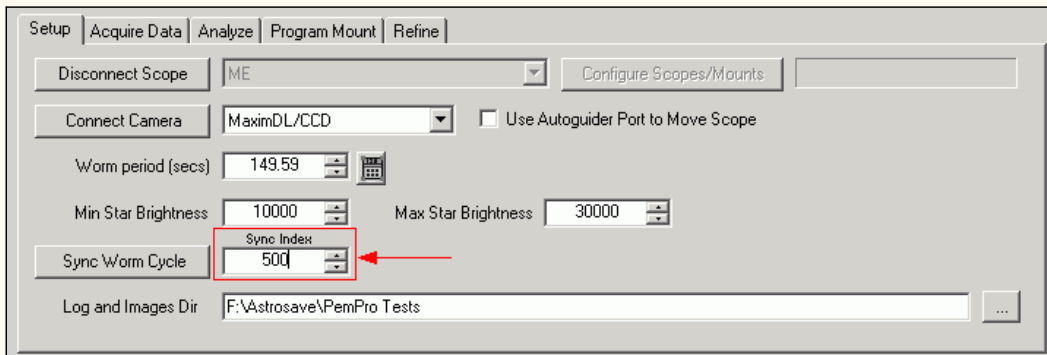

5. Watch the countdown in TheSky and as the PEC index in TheSky reaches the number you entered for the **Sync Index** press the **Sync Worm Cycle** button. If you make a mistake just try again.

IMPORTANT (this applies only when using TheSky5): Do not disconnect from the mount or move the mount in RA after synchronizing PEMPro. If you have to power cycle or Home the Paramount you will need to do this procedure again.

Building a Paramount PEC file in the PEMPro Create Curves dialog.

1. Use the Calibration Wizard to define the settings of your mount if they have changed recently.
2. Synchronize PEMPro to the Paramount (see above).
3. Acquire 5-6 worm periods of periodic error data.
4. Create a native Paramount PEC data file in the **Create PE Curve Dialog:**

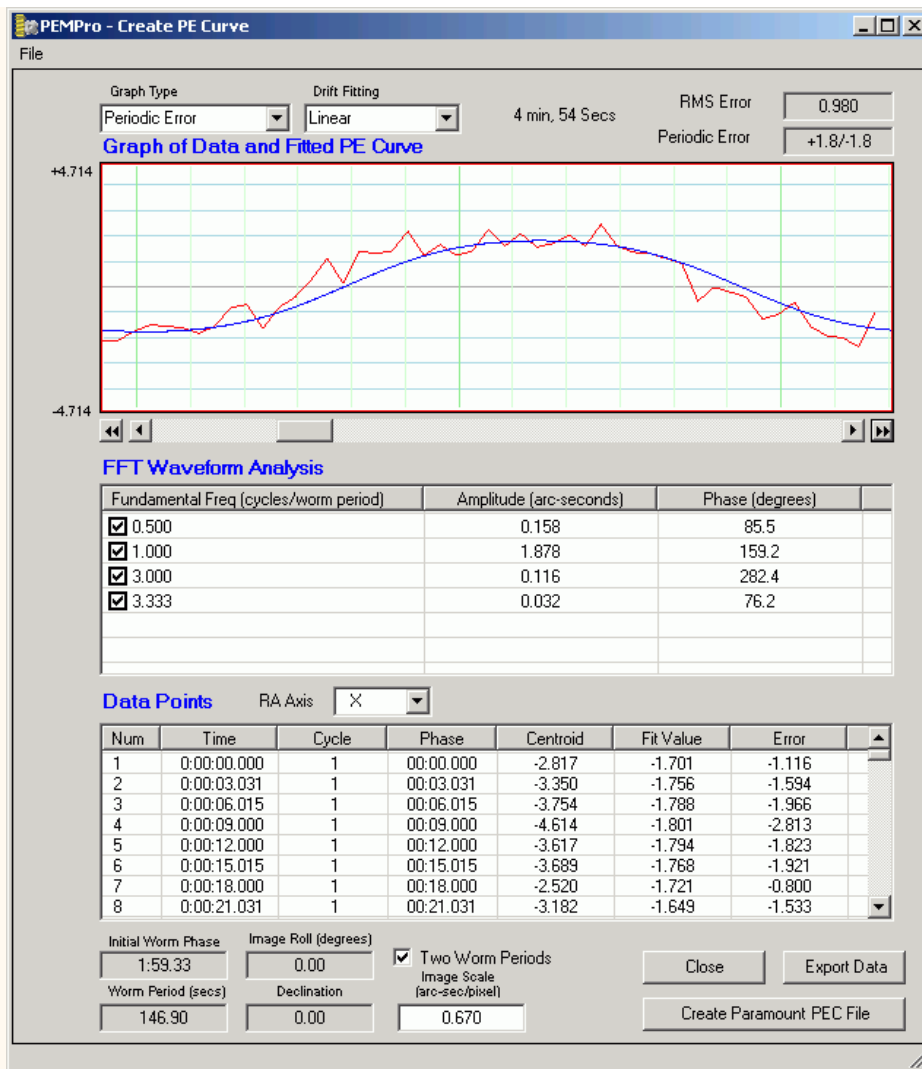

5. Press **Create Paramount PEC File** to create the file. You will be asked if you need to invert the data. This depends on your camera configuration. I recommend you do not invert the data (unless you know it needs to be inverted) and stay in this dialog until you have a chance to confirm that the curve reduced PEC instead of making it worse.

6. Now, in TheSky 5/6, go to Telescope | Options | More Settings and select the Periodic Error Correction tab:

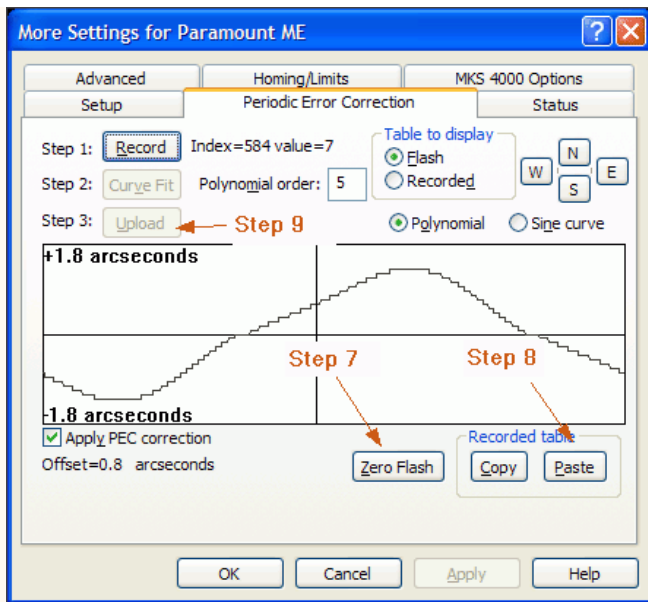

7. Hit Zero Flash. Any PEC curve will be replaced by a straight line.

8. Hit Paste. The PemPro-generated curve will be plotted and the Curve Fit and Upload buttons will be enabled.

9. Hit the Upload button to send the curve to the ME firmware. **IMPORTANT: Do not hit the Curve Fit button.**

10. When upload is complete, reboot the mount. For MKS3000 systems, the mount power must be recycled. For MKS4000 systems, the one with the USB port, hit the Normal button under System reboot. With both systems, you will then need to re-home the mount and the uploaded PEC curve should show on the Periodic Error Correction tab.

Paramount Quick PEC Wizard

With PEMPro you can also process the exact same CCDSoft Tracking files that you use as input to PrecisionPEC. PEMPro makes the process even simpler by providing this very easy to use wizard. You can access the wizard here:

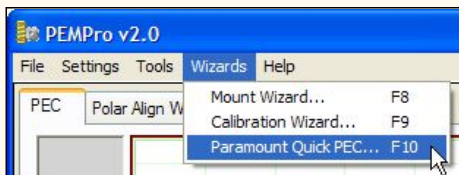

The Wizard consists of a simple 4-step process. In **Step 1** you select a previously created CCDSoft Tracking file to use. Press **Open Log File** and browse to the CCDSoft Tracking file that you wish to use.

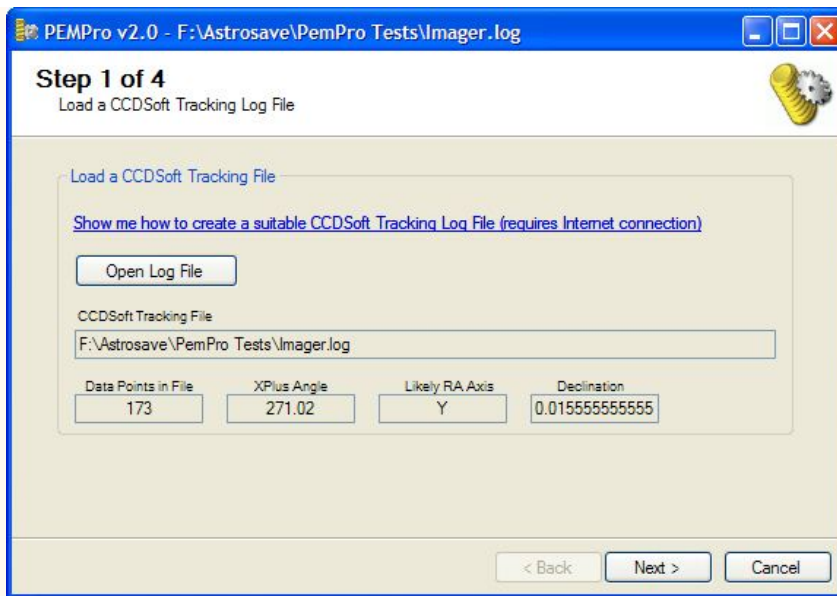

PEMPro improves on what PrecisionPEC does by de-rotating the data by the angle it reads from the CCDSoft tracking file. It further improves the calculation by compensating for the scope's declination when the log was captured.

Click **Next** to continue.

In **Step 2**, enter the CCD **Image Scale** and the **Declination** of the star you intend to use. PEMPro will automatically adjust for declination (and camera rotation if you check **De-rotate Periodic Error Data**). Click **Next** to continue.

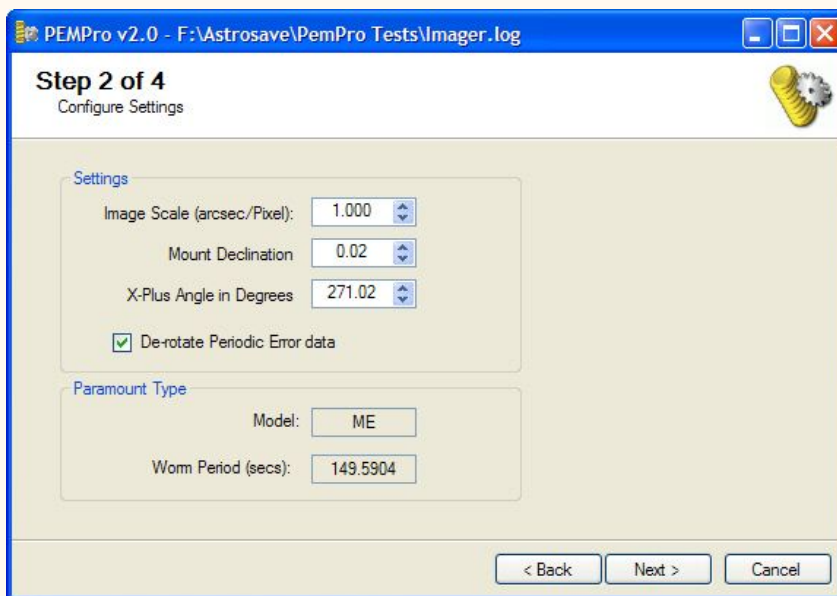

Step 3 is optional. You can use it to determine the camera angle but you can also change the direction later when creating a curve.

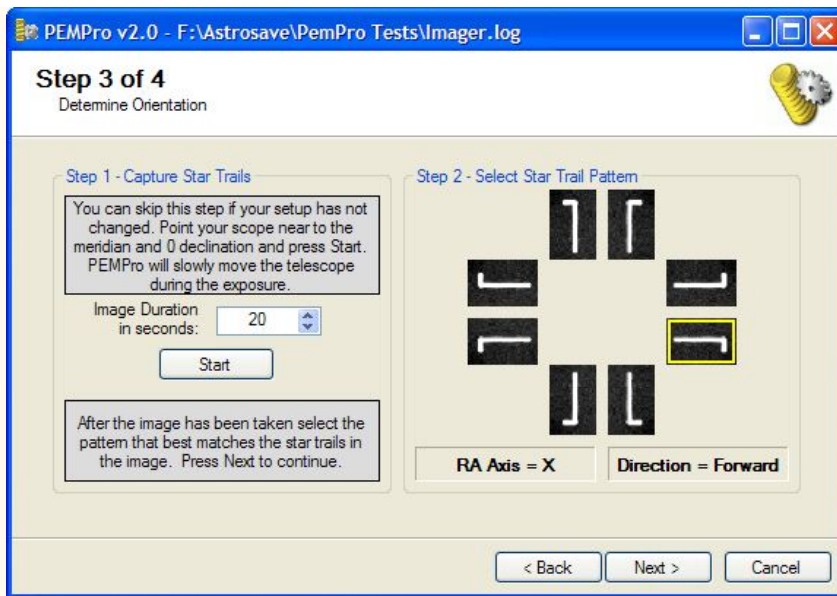

Step 4: You're done! Press **Finish** and the **Create PEC Dialog** will open and process the log file.

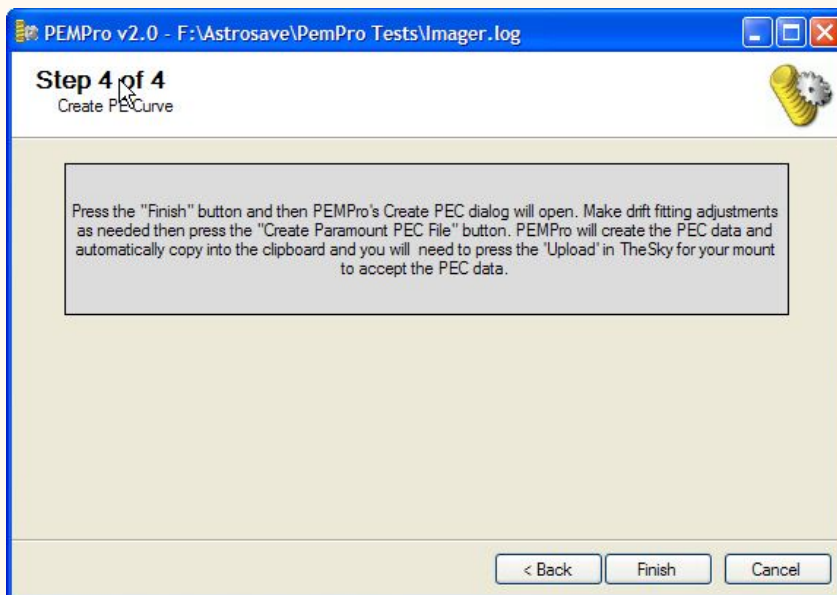

PEMPro will now display the processed curve:

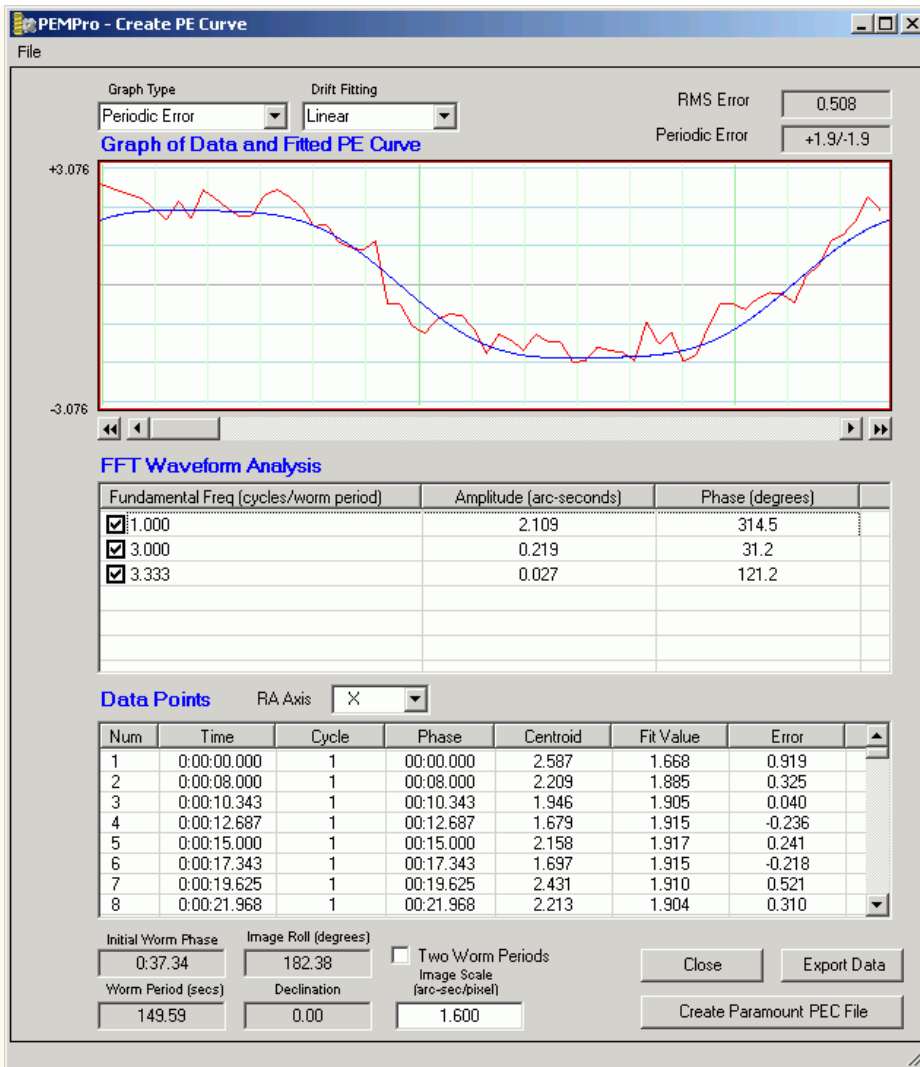

NOTE: PEMPro is automatically configured to process the native harmonics of the ME and 1100S.

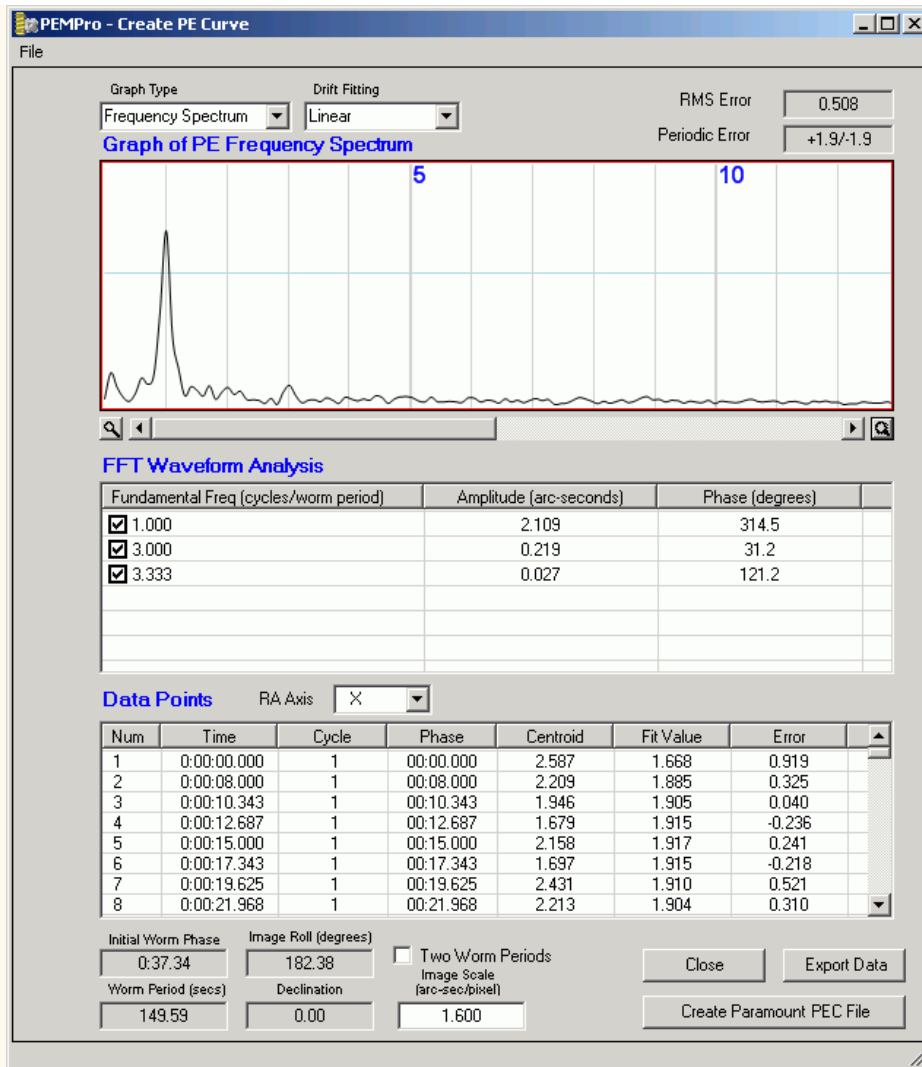

[Now follow this procedure to get the PEC Curve to your mount.](#)

PEMPro Reset Tool

This tool allows you to reset certain features in PEMPro. You can run it from the Windows Start menu (**Start | CCDWare | PEMPro Beta | PEMPro Reset Tool**).

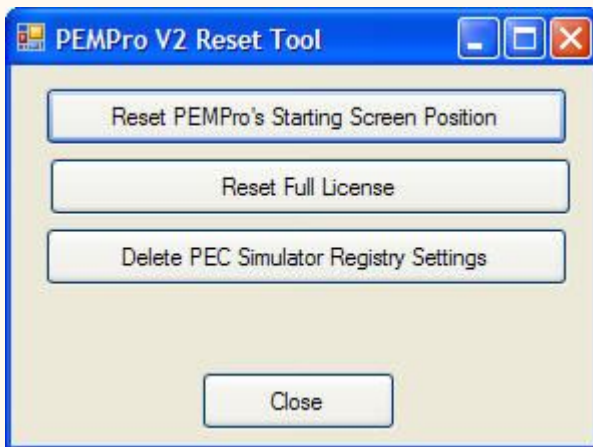

Reset PEMPro's Starting Screen Position - If you enabled the [option to restore last screen position](#) you exit PEMPro it saves its size and actual screen position and will reappear in the same location the next time it is started. Should you ever want to reset it's position press this button. You might use this button if you have changed monitors and PEMPro no longer is visible on the screen. You can also reset PEMPro's screen position by pressing the **CTRL** key when PEMPro starts.

Reset Full License - If you should ever want to remove the full license from your PC press this button.

Delete PEC Simulator Registry Settings - Press this to reset the settings of the PEC Simulator.

PEC Simulator

The PEC Simulator works with PEMPro to simulate the periodic error in a mount. the tool is rather crude but still useful in helping understand how PEMPro works and some interesting details of PEC on your mount.

To use it you must first start the PEC Simulator from the Windows Start menu.

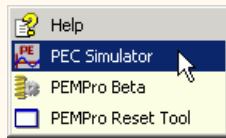

When the PEC Simulator starts for the first time you might see this security warning:

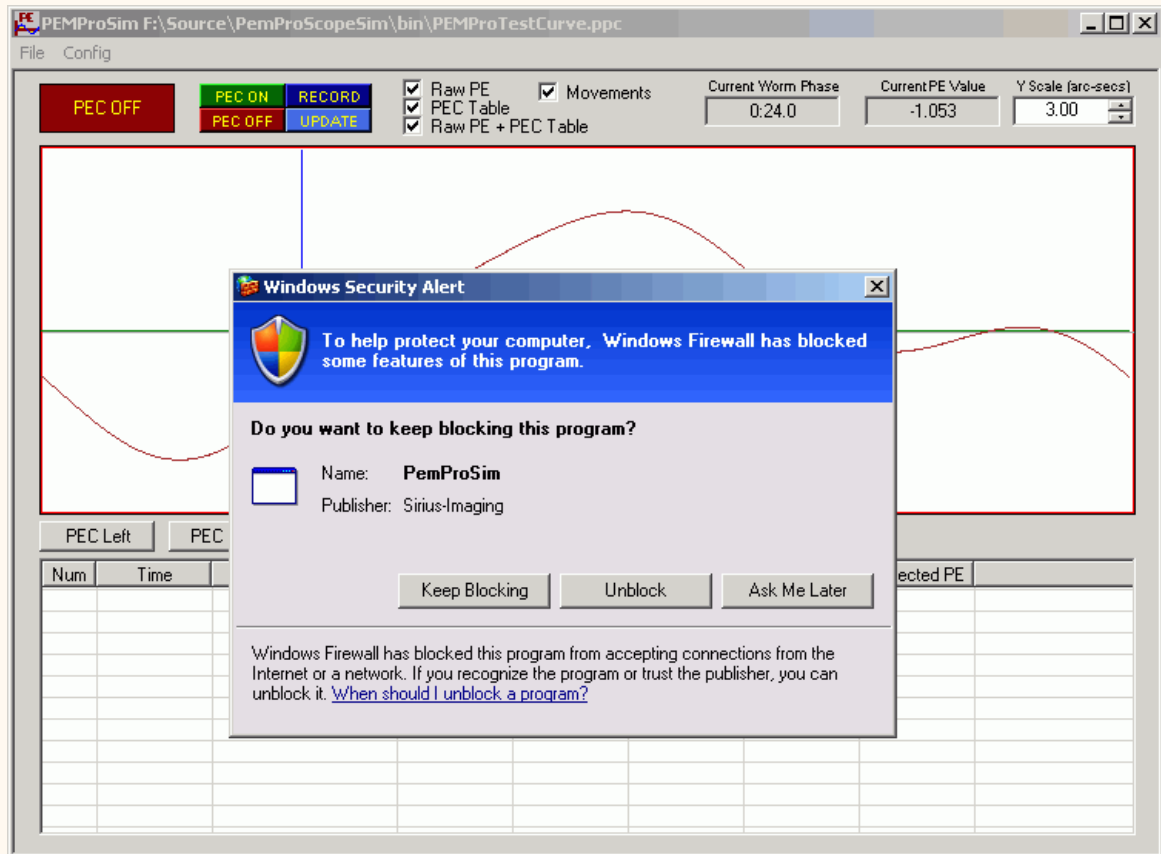

It is OK to click **Keep Blocking**. The Simulator does **not** in any way try to connect to the internet (nor does PEMPro connect to the internet except when you ask for a trial license key). What the Simulator is doing is trying to create a UDP port so that it can communicate with PEMPro. PEMPro likewise will create a UDP port to talk to the simulator. PEMPro and the simulator only communicate on the local PC and never over the internet. PEMPro uses the UDP Protocol as a method of "intertask" communications because it is efficient and well supported by the various programming environments. **But the most important thing is that the simulator does not access the internet access and it will work OK if you press "Keep Blocking".**

Starting with build 58 there is a default PPC file included with the installation. It is named **PEMProSimulatorTestCurve.ppc**. You can load a different file at any time with the **File | Load** menu. This can be any ".PPC" file that you have created with the Create PEC Curve dialog.

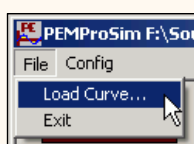

Once a curve is loaded you will see the curve in Maroon and a moving vertical blue line, which is the current worm phase. You can change the scale by adjusting the **Y Scale (arc-secs)** control.

There are four buttons on the upper left that allows you to set the state.

PEC On: Plays back the curve + the programmed PEC curve

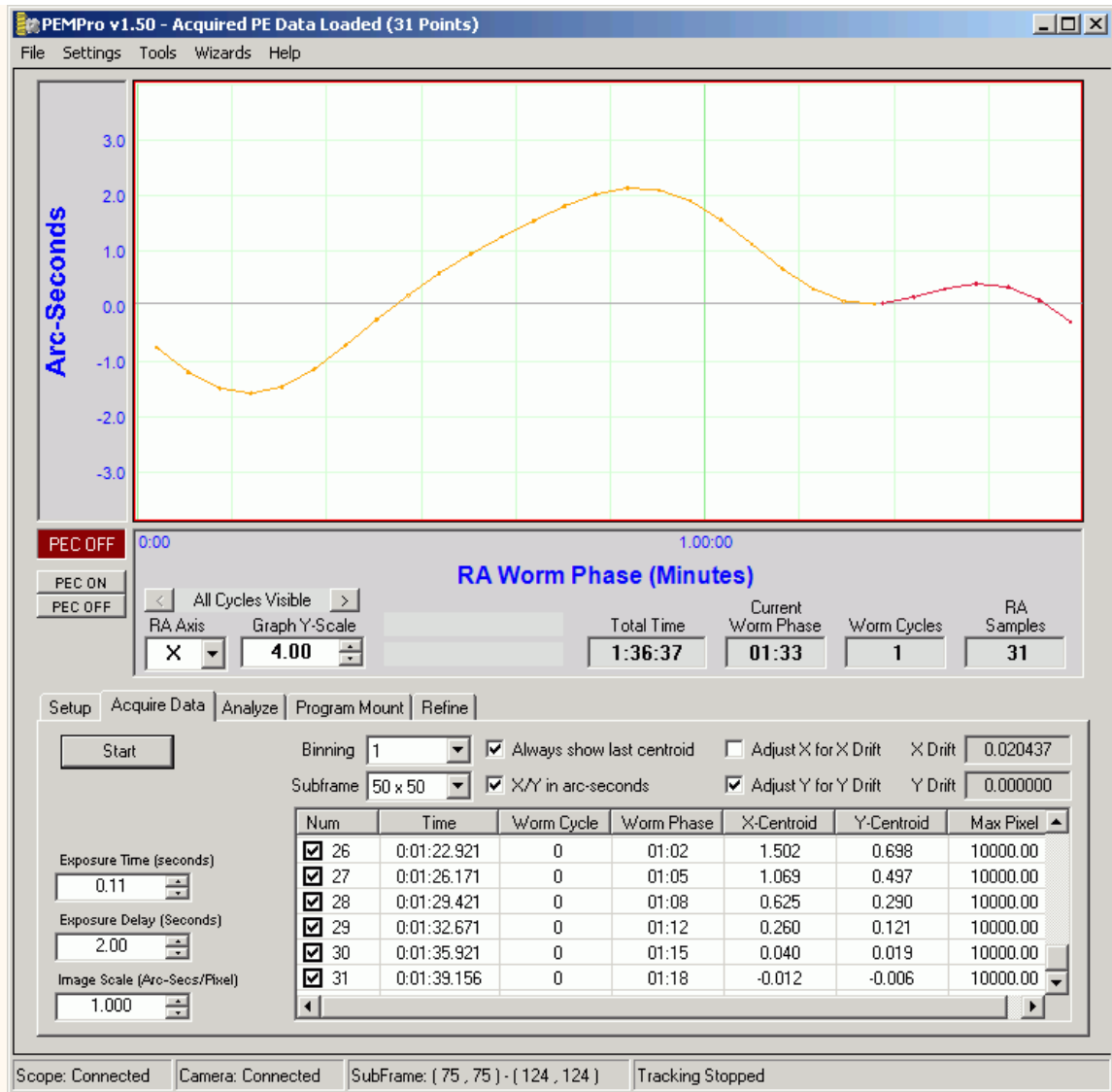

9. If the Create PEC dialog does not come up switch to the **Analyze** tab and press **Create PE Curve**. The dialog will look something like:

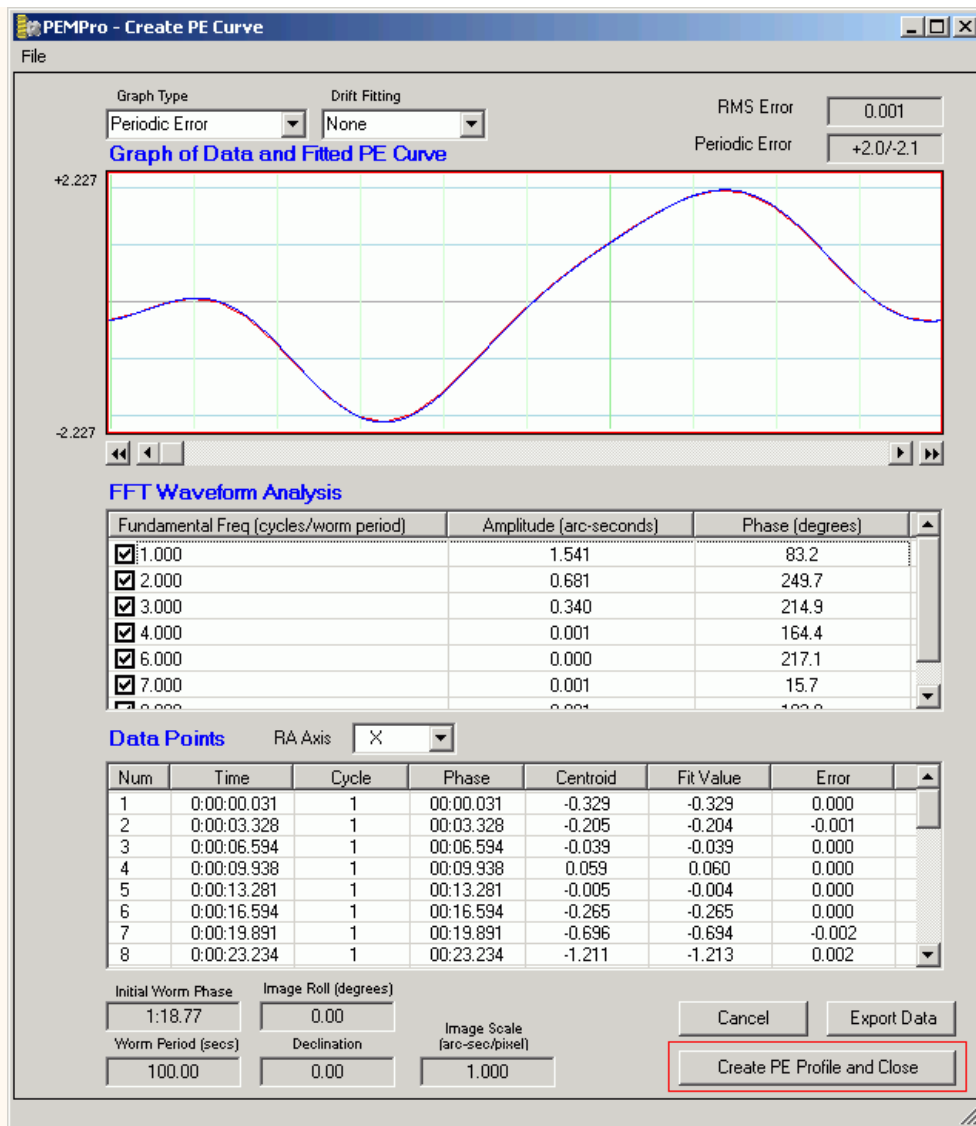

10. Press **Create PE Profile and Close**. Back in the main form the **Program Mount** tab will display. Press the **Start Playback** button.

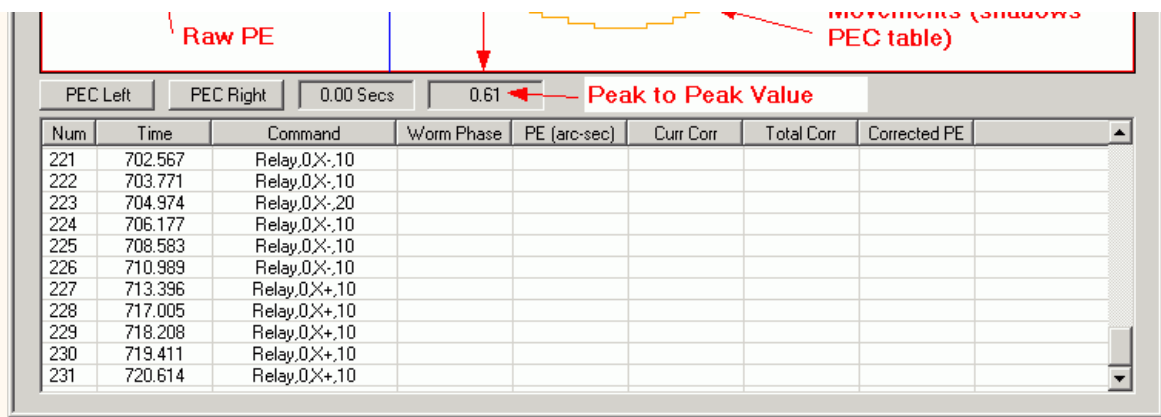

Note: The second box to the right of the **PEC Right** button is the peak-to-peak value of the Corrected PEC.

One last thing you can simulate is the effect of changing the PEC Phase. If you press the **PEC Left** or **PEC Right** buttons the PEC table is shifted left or right. You can see that just a few seconds of phase shift changes the corrected PEC significantly. For instance pressing **PEC Left** a few times produces this curve which now has a doubled PE (1.23 arc-seconds):

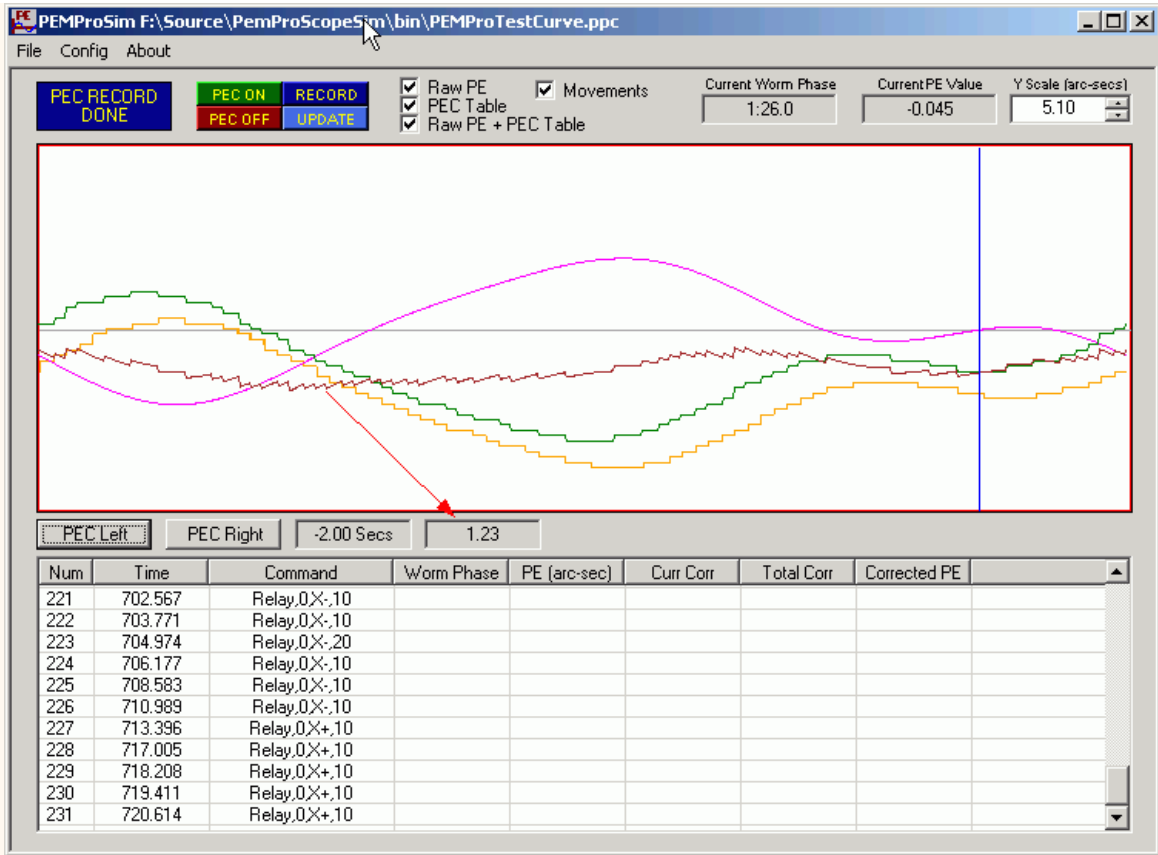

Meade DSI Cameras

PEMPro provides native support for the Meade DSI series of cameras. The DSI 1, DSI 2, and DSI 3 cameras are supported.

Requirements/Quick start

1. Both Meade and PEMPro require that the .Net Framework 2.0 framework be installed. There have been additional updates as well so be sure to run Windows Update or Microsoft Update.

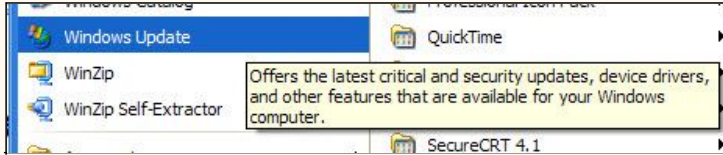

Make sure to select the **Custom** button and check all optional components for possible .Net Framework updates.

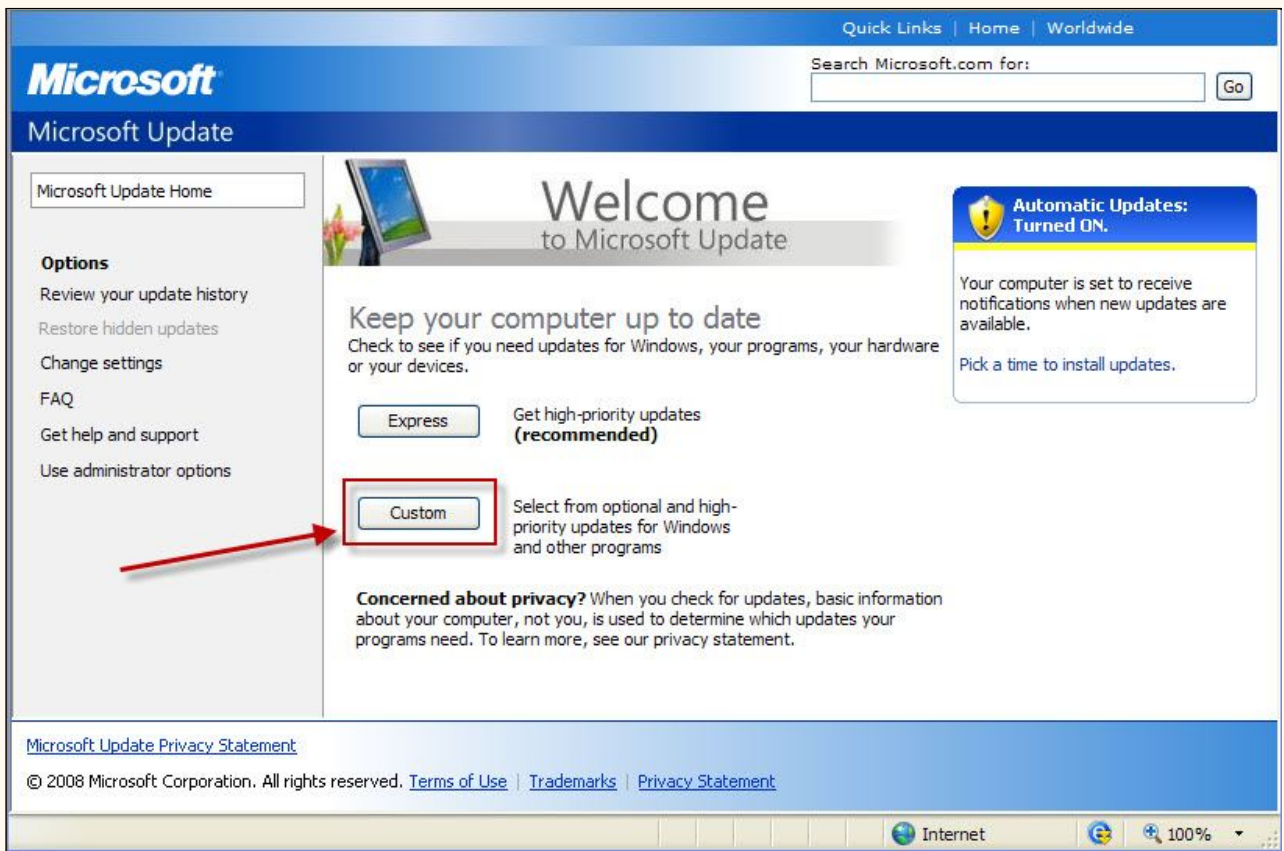

2. Make sure the latest Meade Autostar Suite is installed. At the time of this writing AutoStar Suite Version 5.0 is the latest. You can check for the latest version here:

<http://www.meade.com/support/downloads.html>

3. Make sure the latest version of Meade Envisage is installed. At the time of this writing version 7.05 is the latest. You can find it here:

<http://www.meade.com/support/downloads.html>

4. Make sure PEMPro V2.0 Build 47 or later is installed.

5. Connect your camera and start Envisage to make sure your camera is "seen" by Envisage:

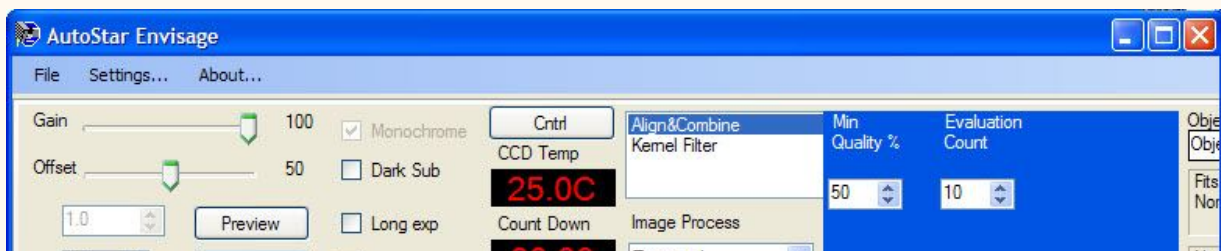

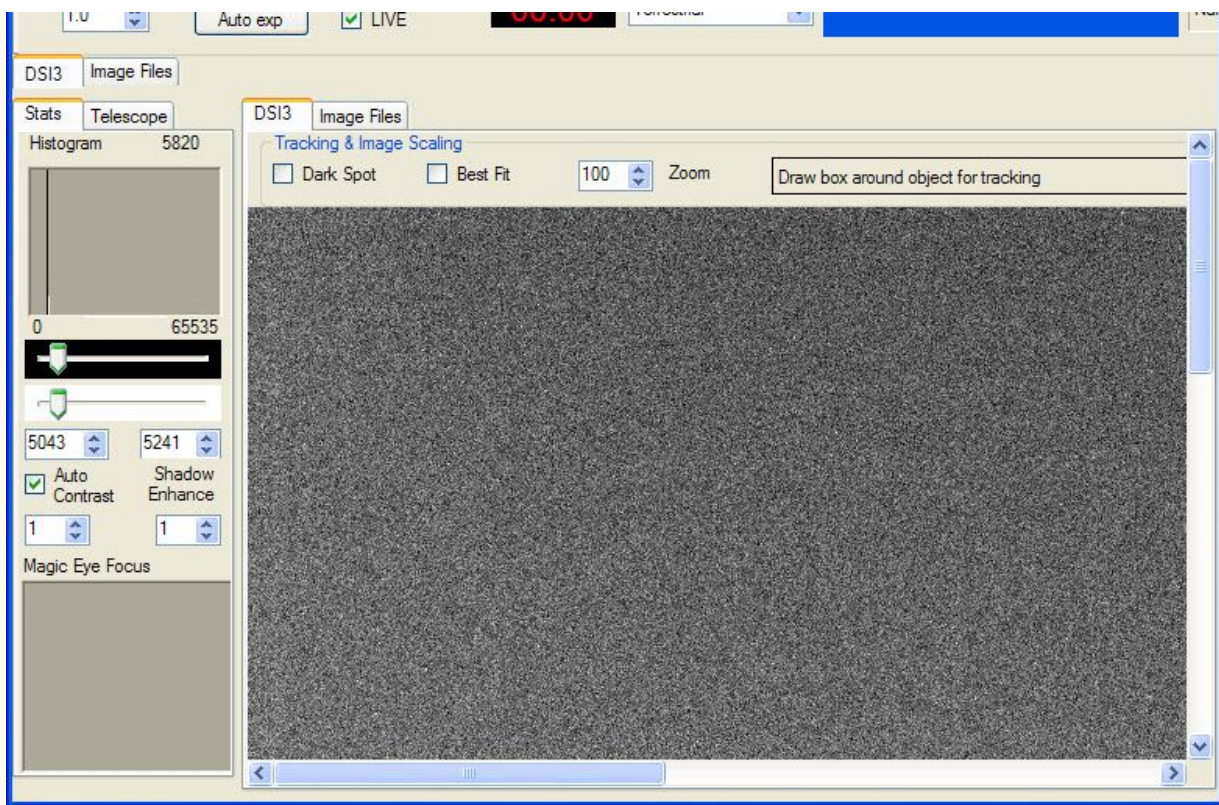

5. Close Envisage and start PEMPro. **It's important that both Envisage and PEMPro do not try to acquire images simultaneously.**

In the drop down list box to the right of **Connect Camera** select **Meade DSI Series**. Then in the list box to the right select your DSI camera. If you disconnect and reconnect your camera or another click this box once or twice and PEMPro will re-query the Meade driver for camera changes. If you cannot get your camera to appear try completely disconnecting the DSI camera and reconnecting it. Lastly double check that you can still get an image with Envisage.

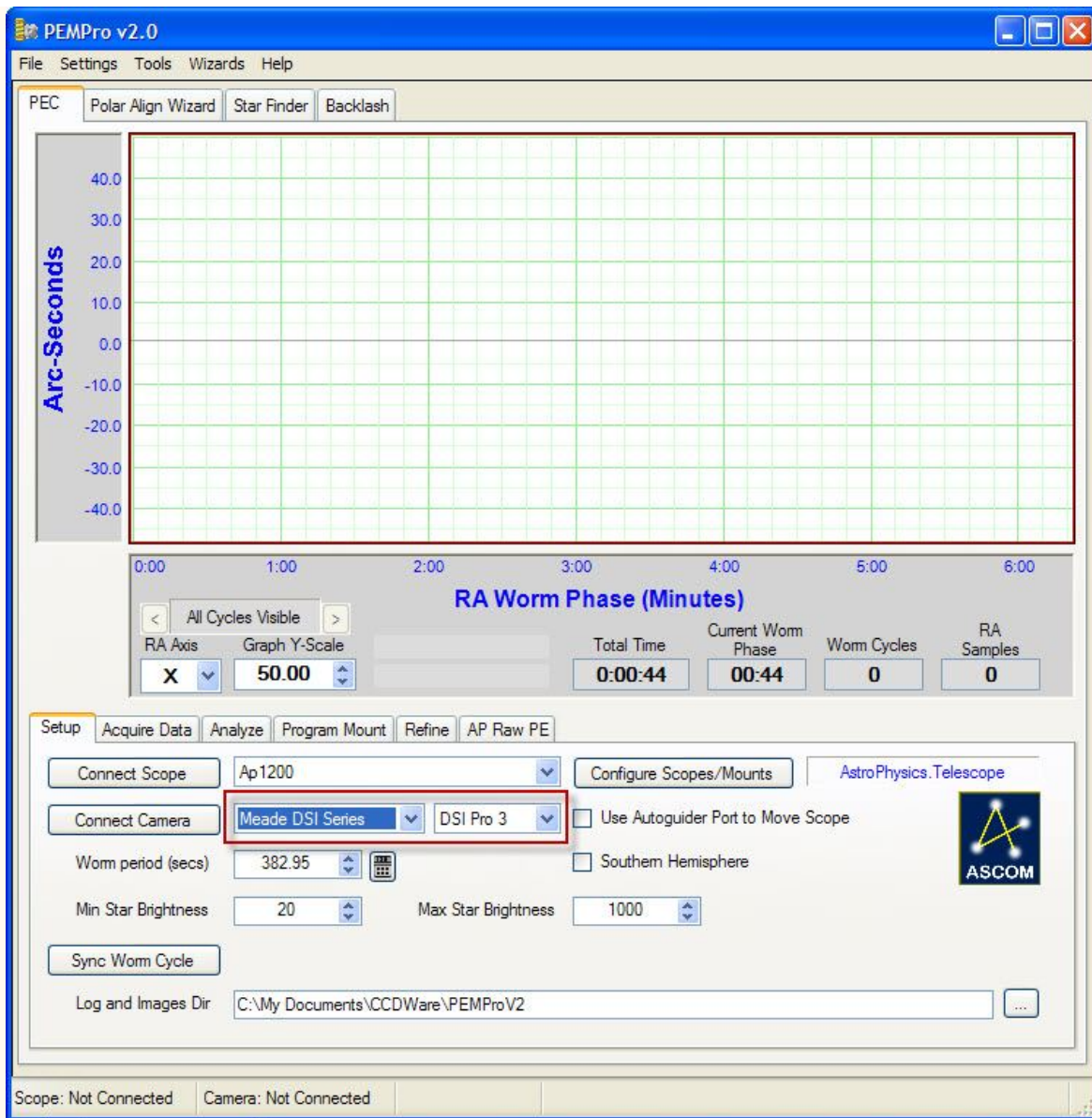

6. Once the camera has been selected press **Connect Camera**.

7. To test that PEMPro can use the camera switch to the Star Finder tab (see picture below) and set the exposure to 1.0 seconds (or other appropriate exposure duration). Finally, click **Snapshot**.

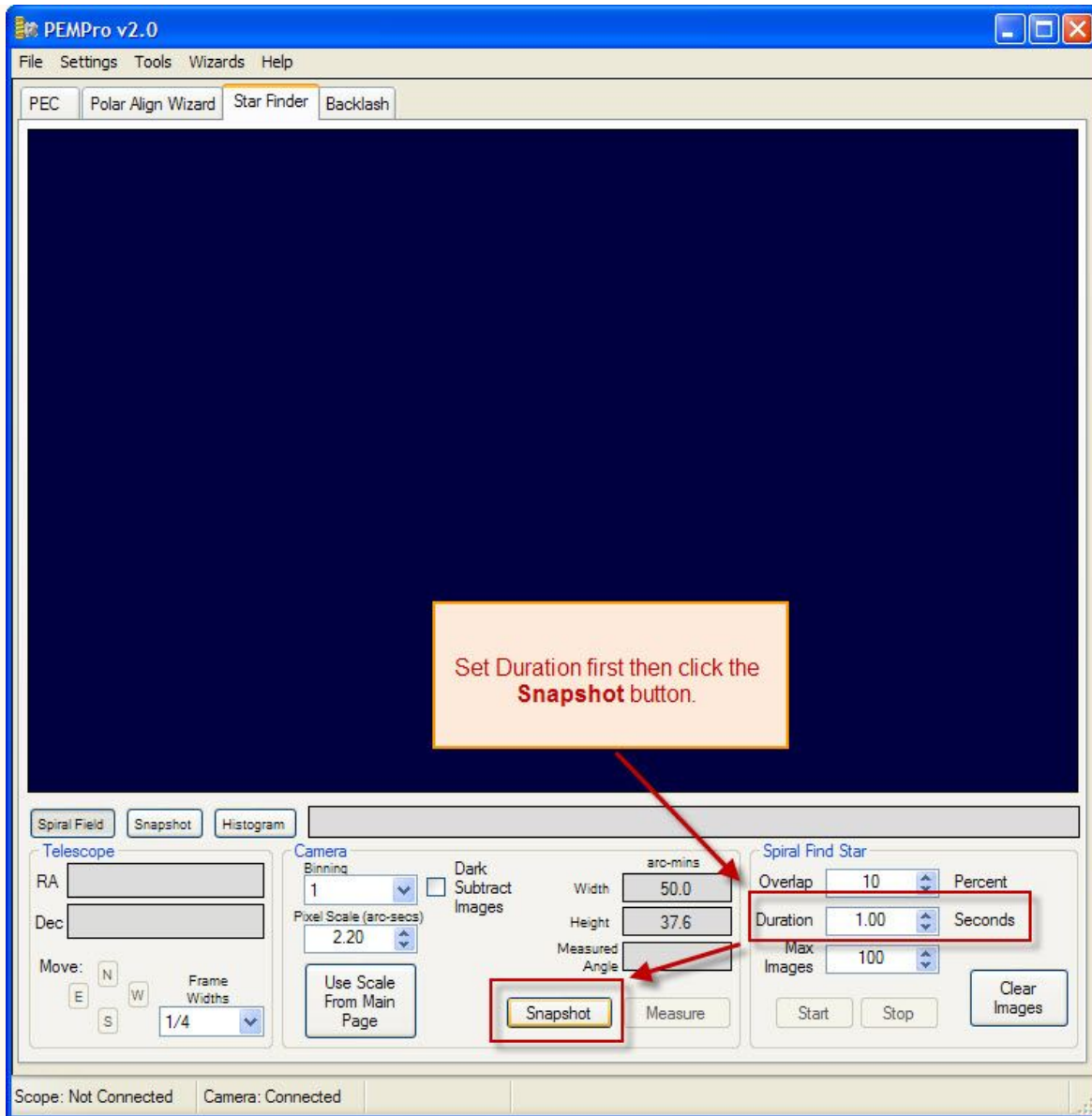

8. If everything goes ok an image should appear. In the window above:

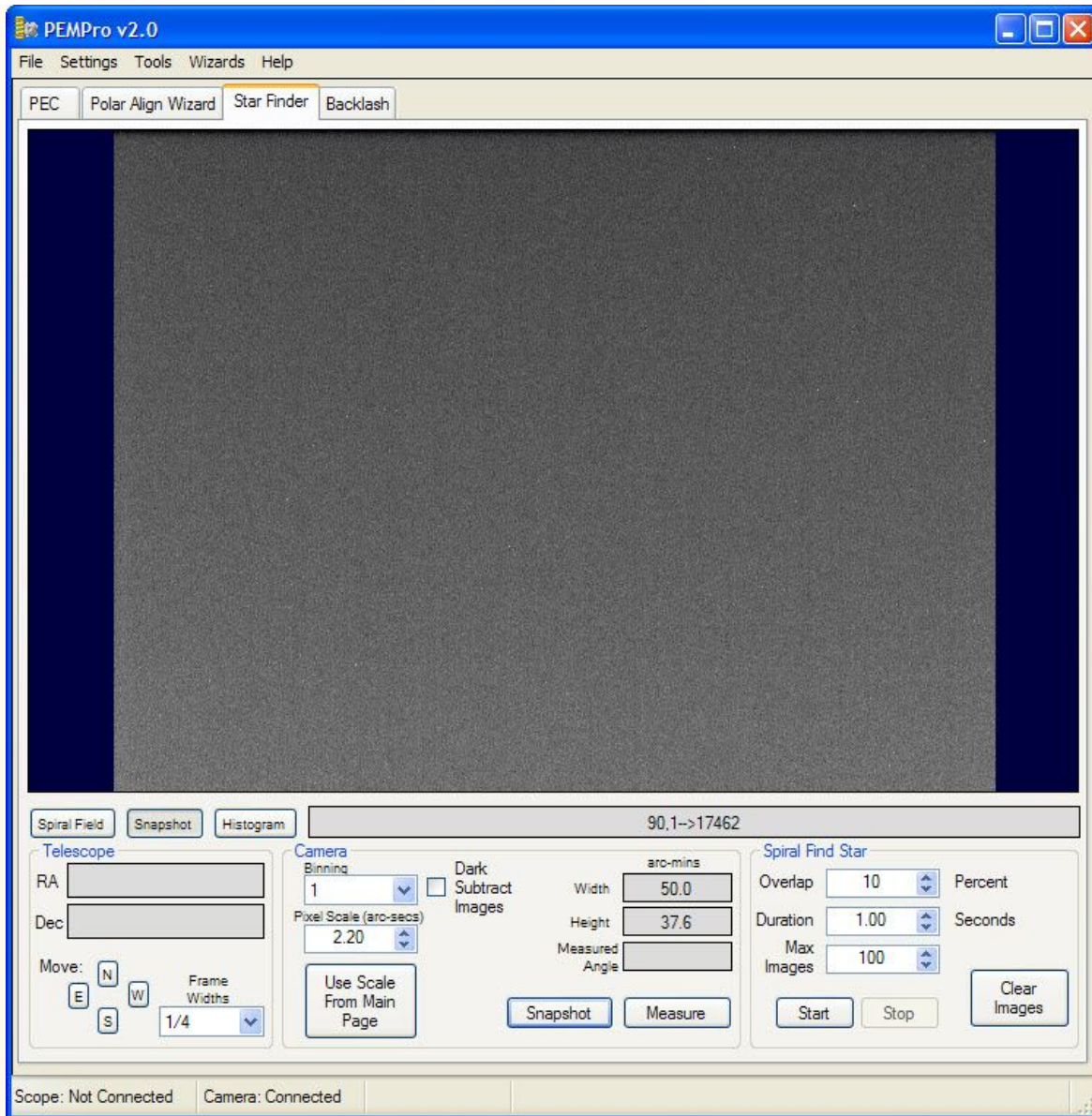

9. If an Image doesn't appear you can try adjusting the Meade DSI settings. In PEMPro's menu click **Settings->Meade DSI Settings...**

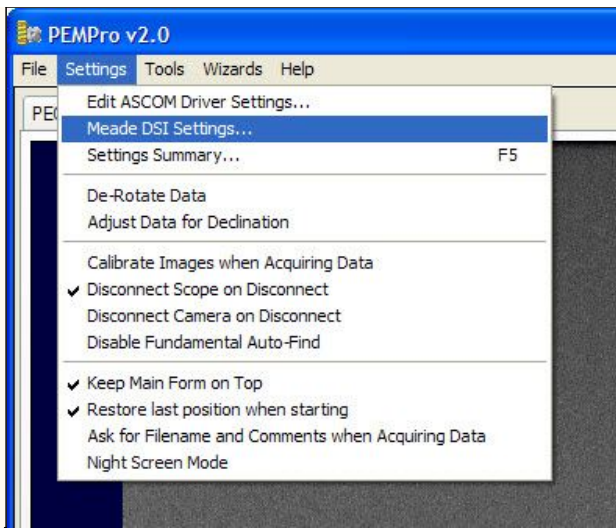

This will bring up PEMPro's Meade DSI Settings window.

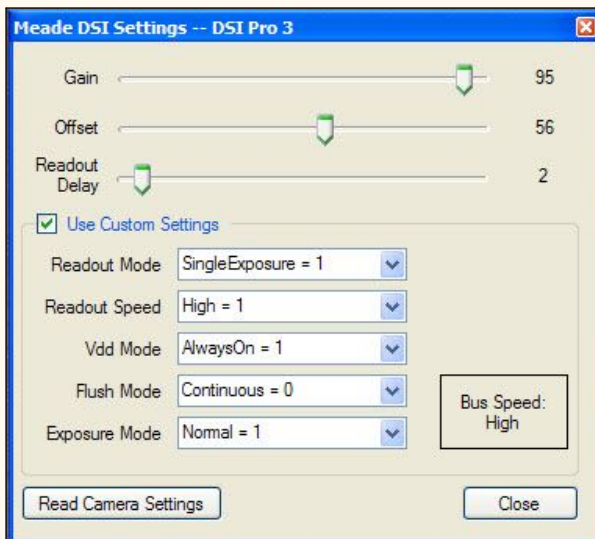

A trick to get the proper settings is to disconnect the camera from PEMPro, start Envisage and take an image of the desired duration. Once that is done immediately exit Envisage and connect PEMPro to the DSI again. Then click **Read Camera Settings**. The **Gain**, **Offset**, and **Readout Delay** are usually the important settings that can be pulled from the camera. Images taken within PEMPro will then use those settings (and the custom settings if **Use Custom Settings** is checked).

Typically you should not need to enable **Use Custom Settings**, but if you do you will force the settings in that group box. Only modify those settings if you are an advanced user and are having problems getting a good image. Note that the DSI seems to use different settings for short exposures (less than 1 second) and long exposures (1 second or longer), so you may need to change the settings appropriately if **Use Custom Settings** is checked.

Polar Align Wizard

PEMPro uses the polar drift alignment method to help you achieve good polar alignment. This method, although very accurate, has a reputation of being difficult. PEMPro takes the tedium out of this method. Although you can use this wizard if you do not have a GOTO mount, if you have a GOTO mount PEMPro can make Polar Alignment less painless.

[If you do not have a GOTO mount, click here for the procedure.](#)

Polar Alignment Wizard Procedure - "Goto" mounts

Note: The procedure below sometimes indicates to point the telescope to the South. This applies only to users in the Northern Hemisphere. If you are in the Southern Hemisphere please substitute each occurrence of "South" with "North".

1. Select the **Setup** tab of the **PEC** page (the initial page displayed when PEMPro starts).
2. Setup Camera:
 - a) Select the camera control program you wish to use in the drop down list box to the right of the **Connect Camera** button.
 - b) It is best if you already have the camera control program active and the camera connected to it.
 - c) Focus the telescope on a star.
 - d) Make sure that the **Min Star Brightness** and **Max Star Brightness** are set to reasonable values (e.g., **1000/30000** for CCD, or **100/255** for Video). You can later tweak these settings as needed while the Wizard is measuring the Altitude or Azimuth alignment error.
 - e) Connect to the camera control program by pressing "**Connect Camera**". When connected the button will change to green and will say "**Disconnect Camera**".
3. Setup Telescope:
 - a) Select your telescope in the drop down list box to the right of the **Connect Camera** button. If this is a new telescope use the **Mount Wizard** in PEMPro's **Wizards** menu to define your mount/scope.
 - b) Connect to the telescope by pressing "**Connect Scope**". When connected the button will change to green and will say "**Disconnect Scope**".

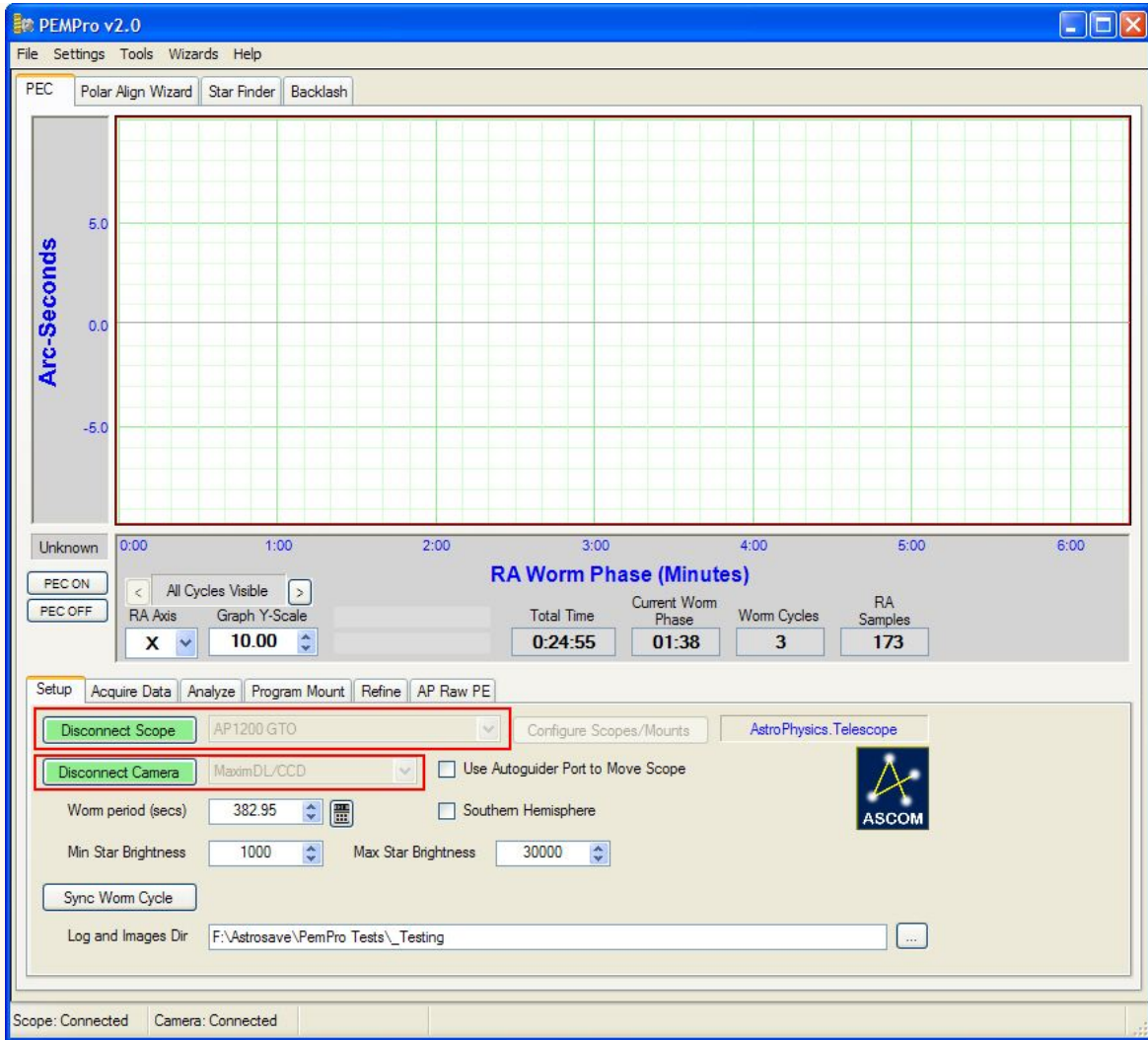

4. Select the **Polar Align Wizard** tab and press **Next** to start the wizard:

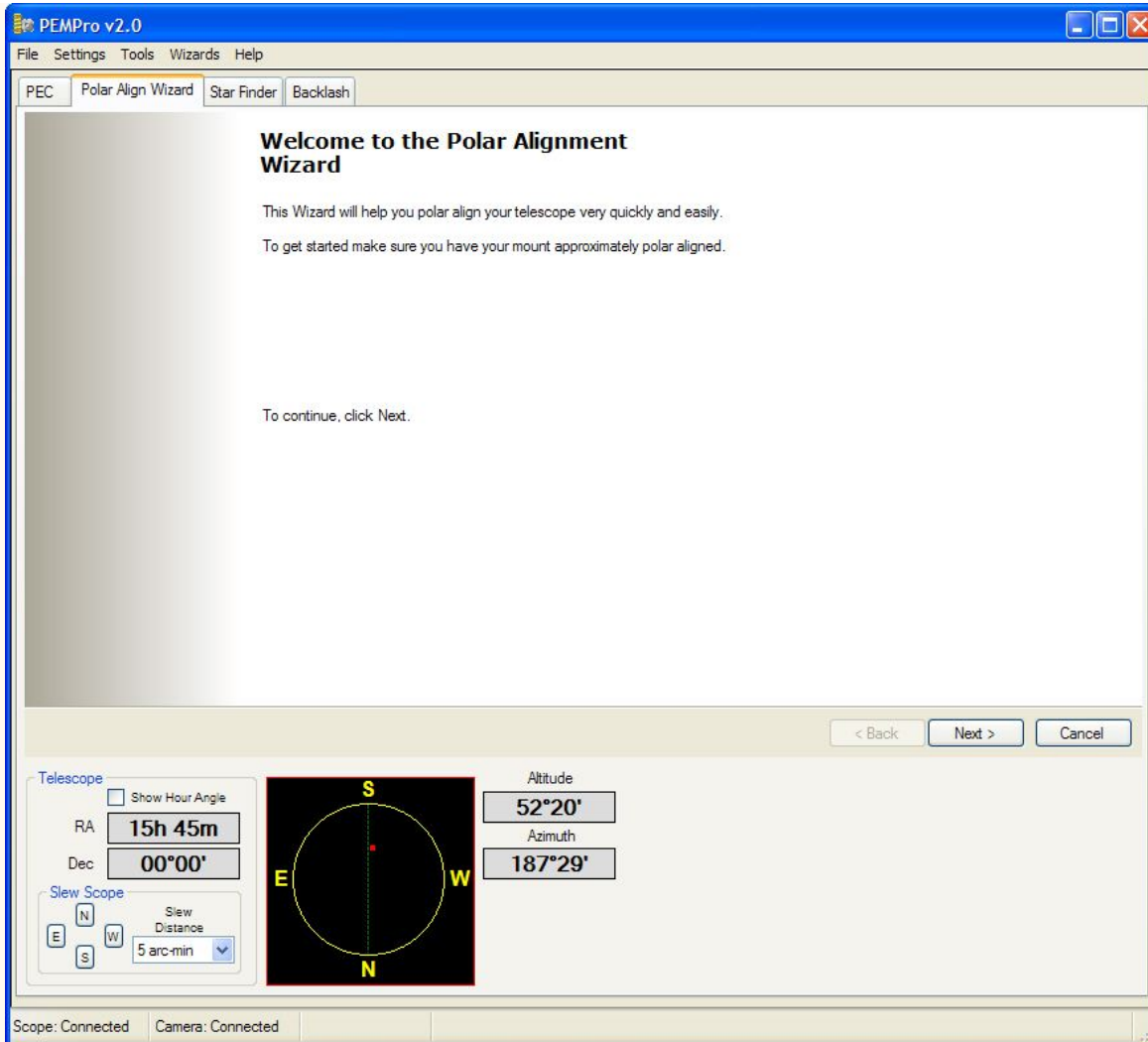

5. Optionally check off the items in the Pre-Start checklist:

- a) The telescope should be roughly aligned, although it can be off by roughly 10 degrees or more and this procedure should still work.
- b) If possible level the tripod or pier as much as possible. Doing so will reduce the number of Altitude and Azimuth iterations to achieve best polar alignment.
- c) Synch to a star. If you cannot find a known bright star position the scope near where you think the bright star should be and use PEMPro's Star Finder feature. It will perform a spiral search around your current location. Once you find the star in one of the frames, you can slew to it by double clicking that frame.

Note that if polar alignment is not accurate (as is probably the case) slews after synching will not be very accurate. However, the slews do not need to be accurate. PEMPro just needs to be able to position the scope to roughly to the correct part of the sky (e.g. South near 0 declination.) After accurate polar alignment is achieved you will want to synch again on a known star, and once again Star Finder might be able to help you find a bright star that is not in your field of view but nearby.

Click **Next** to go to the next page.

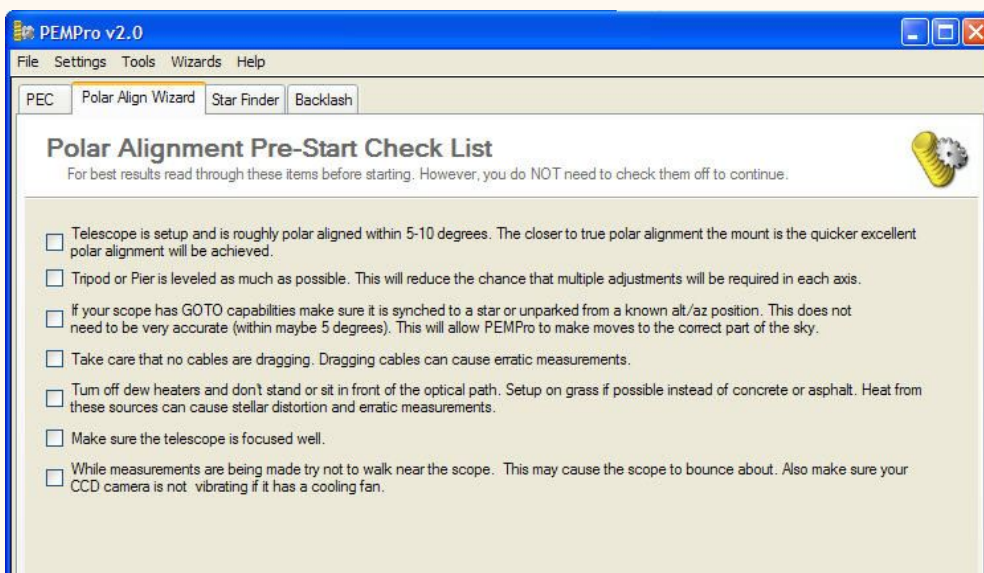

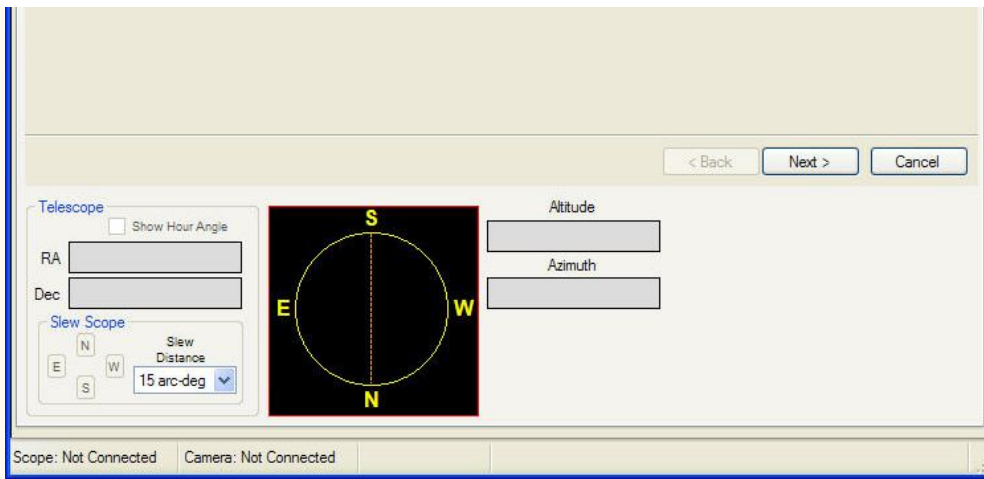

6. On the **Site Information** page enter your latitude, longitude, elevation, and approximate temperature. These values are used to later calculate refraction as well as local sidereal time and the scope's approximate altitude/azimuth.

Note that the longitude/latitude will effect the telescope position in the graph on the bottom of the page. The small red square is the location in the sky that the telescope is currently pointing.

After entering the above values you can click the **Slew** button to slew the scope to an ideal sky position. It is recommended that you choose to move West of the meridian so that you do not have to deal with possible side effects of crossing the meridian (weight shifting in the scope/mount).

However, if the West is obscured you can choose to slew to the East. You may then want to increase the distance from the meridian. The scope tracks about one degree every 4 minutes so 5 degrees is usually more than enough to do the initial measurement and adjustments.

You should choose a declination as close as possible to 0 declination. The closer to 0 degrees that you can get the more accurate the next step will be able to determine camera angle and pixel scale.

Click **Next** to go to the next step.

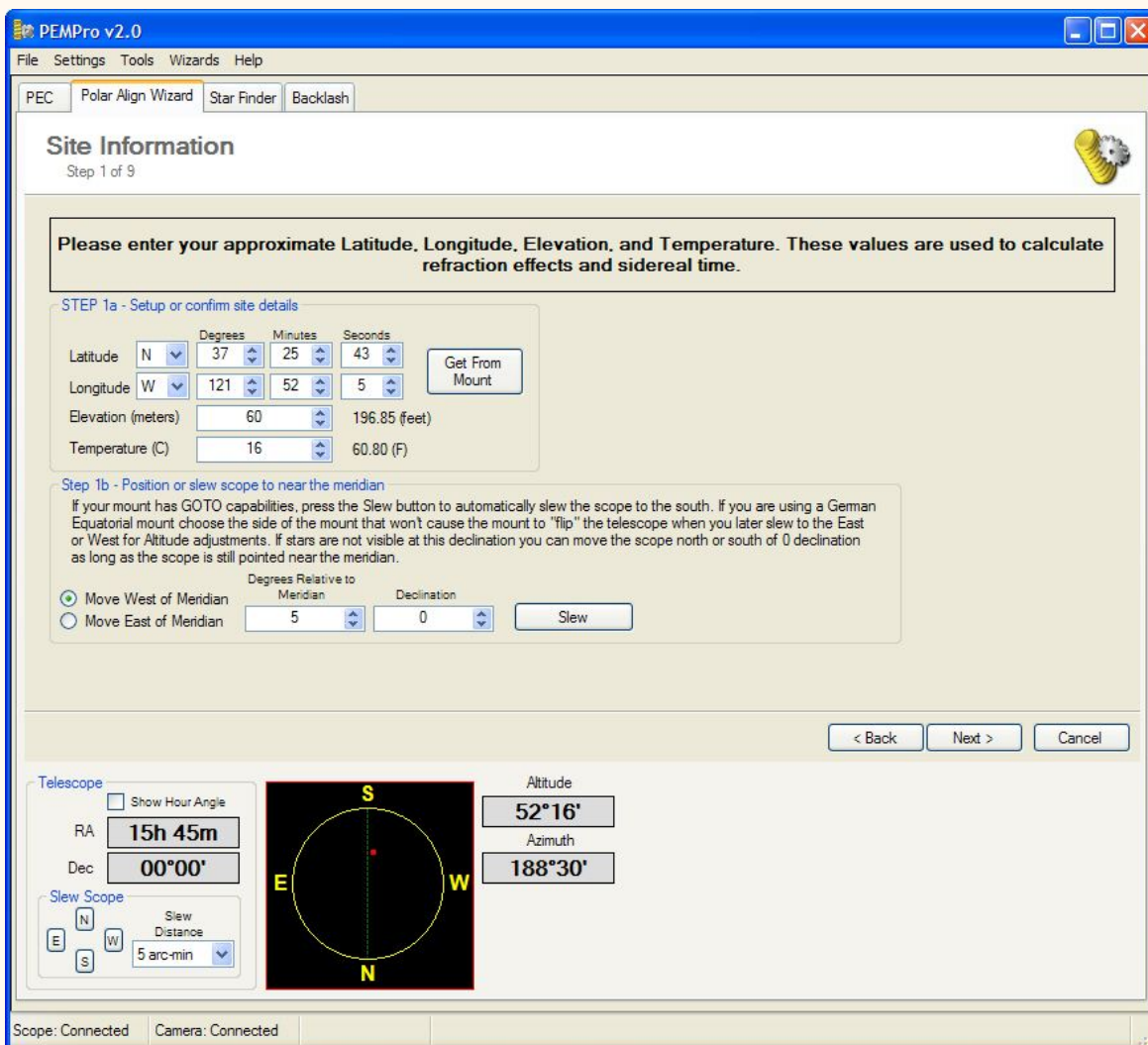

7. The **Camera Information** page defines the pixel scale of the image and the camera angle. You can enter the values manually, import them from the Calibration Wizard, or best of all, use the **Measure Now** button.

It is recommended that you click **Measure Now**, which will take an exposure with tracking stopped.

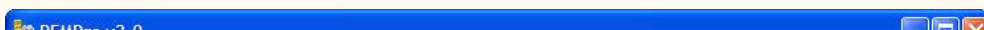

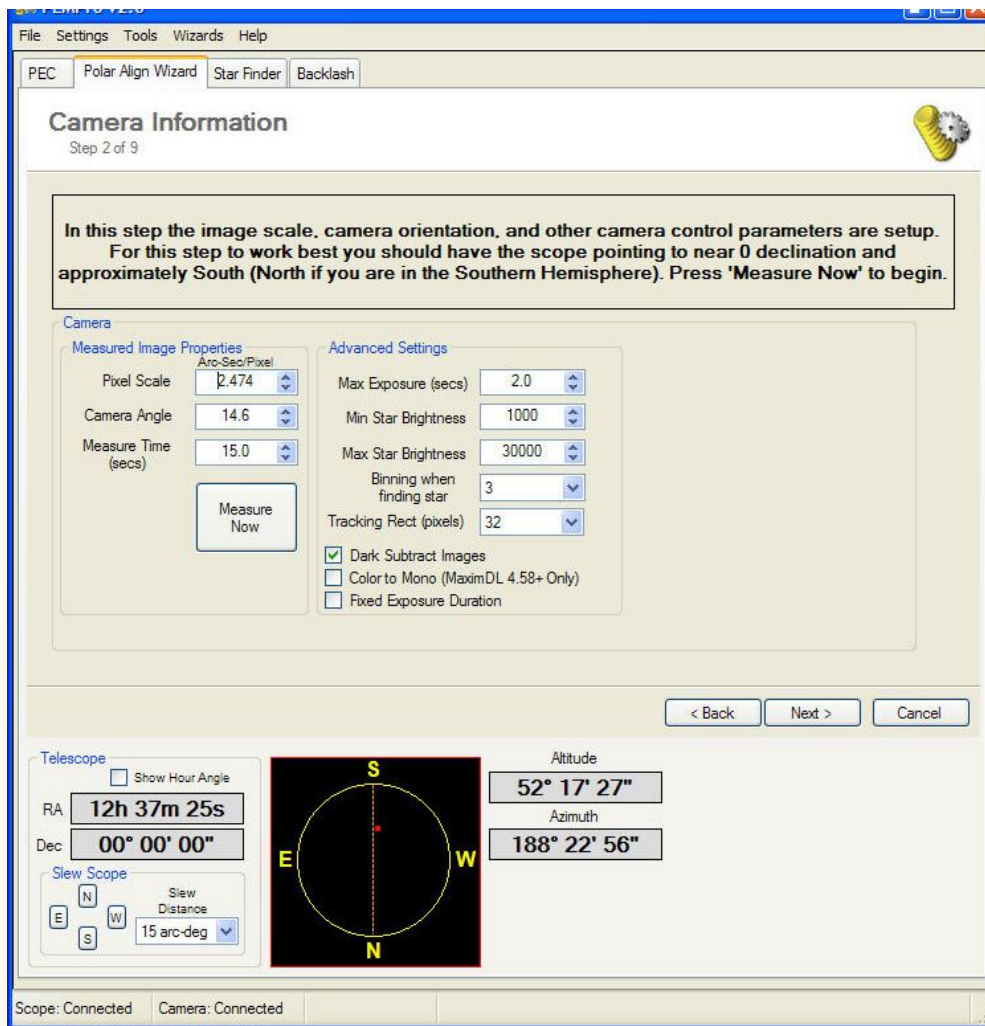

After the exposure completes a new window will open with hopefully a number of star trails. Just click the star and end of one trail. Then close the window.

If the trails are too long or too short, you can adjust the time that tracking is stopped in the **Measure (secs)** field. If you do that just press **Measure Now** again.

Here is an example of a trail before being marked:

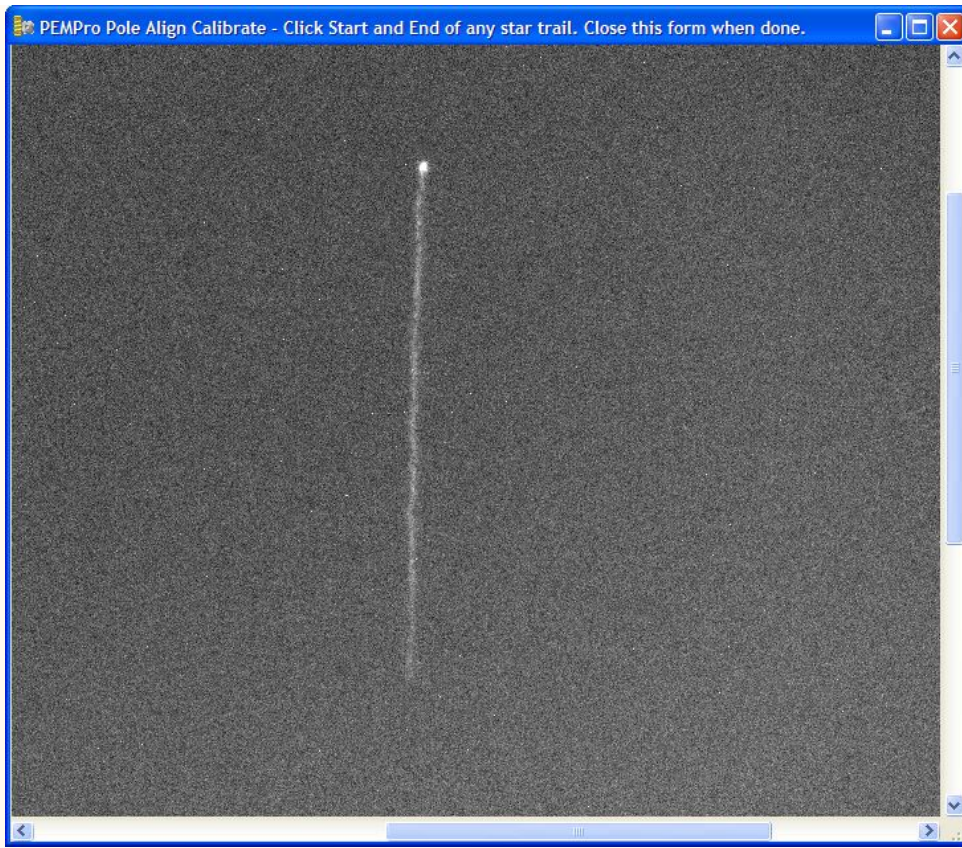

And again, after each end of the trail is clicked:

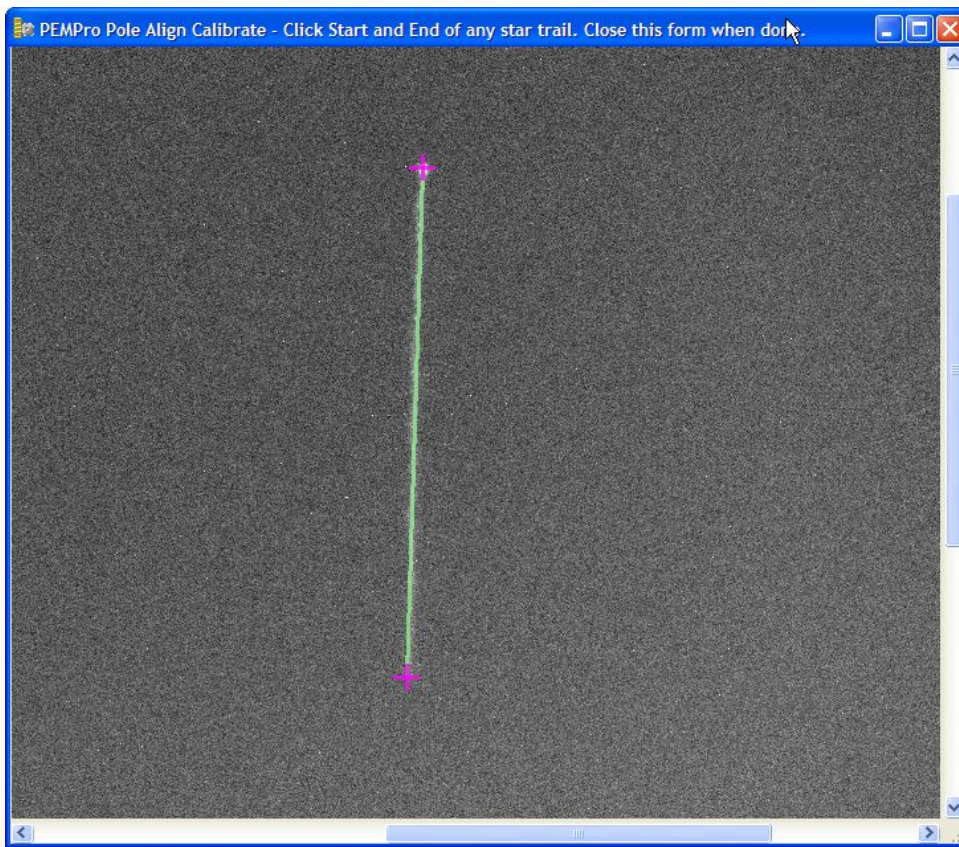

To Proceed close the form and click **Next** to go to the next step unless you want to adjust the advanced settings. When closing the form the scope will slew back to its starting RA/Dec.

Advanced Camera Settings:

 A screenshot of the "Advanced Settings" dialog box. It contains several settings:

- Max Exposure (secs): 2.0
- Min Star Brightness: 1000
- Max Star Brightness: 30000
- Binning when finding star: 3
- Tracking Rect (pixels): 32
- Dark Subtract Images:
- Color to Mono (MaximDL 4.58+ Only):
- Fixed Exposure Duration:

Max Exposure (secs): This is the maximum exposure that the star searching mechanism will attempt. A good starting value is 5 seconds.

Min Star Brightness: PEMPro will adjust the exposure time to be in the range of this value and **Max Star Brightness**.

Max Star Brightness: PEMPro will adjust the exposure time to be in the range of this value and **Min Star Brightness**.

Note: Two separate sets of Min/Max star brightness are stored for your convenience. One set is for a CCD camera and another set for when the Video Interface is selected on the PEC/Setup page. When the Video Interface is selected the range is initially set to 100-255. When Maxim/AstroArt/CCDSOft is selected the range is 1000-30000.

Binning when finding star: To reduce download times, PEMPro can bin full-frame images. You should only select a binning value that will work with your camera. If you select an invalid value then the star finding mechanism will stop with an error.

Tracking Rect (pixels): This setting determines the size of the tracking rectangle when using a CCD. If the drift is high you can increase the size of the tracking rectangle to make sure PEMPro does not lose tracking.

Dark Subtract Images: If checked PEMPro will dark subtract images in the **Determine North, South, East, and West** step.

Fixed Exposure Duration: If Checked PEMPro will use **Max Exposure** for all exposures. If not checked PEMPro will adjust exposure to make sure the tracking star is in the range of Min/Max star brightness.

Color to Mono (MaximDL 4.58+ Only): If you have a one shot color camera and MaximDL, PEMPro can convert the image to monochrome, which will produce a more accurate centroid calculation. When you check this option another group box to the right becomes visible. **NOTE: Do NOT select this option if you have a monochrome camera.**

 A screenshot showing the "Advanced Settings" dialog box with the "Color to Mono Setup" sub-dialog box open to its right. The "Color to Mono Setup" dialog has a "Camera Type" dropdown menu set to "LISAA" and a "Red" value of 100.00.

Camera Type:

LISAA - Apogee one-shot color cameras, the Starlight Xpress SXV-H9, and other cameras using the SONY ICX285AQ, ICX084AK, and similar sensors

MX5C - Starlight XPress MX5C

MX7C Fast - Starlight XPress MX7C operated in fast mode

MX7C Interlaced - Starlight XPress MX7C operated in interlace" mode

Meade DSI - Meade Deep Sky Imager

RGGB High Quality - Same as LISAA, but uses a high-quality algorithm

Red, Green, and Blue: Scale factors (in percent) to apply to each color in the debayer process. Leave at the defaults (100/100/100) if you are not sure to what you should set these values.

X Offset: X-axis offset flag (may be required by some cameras).

Y Offset: Y-axis offset flag (may be required by some cameras).

Select File: Click this button to select a raw single frame image to test the settings.

Test: Every time you click this button two images will be created in MaximDL. One image will be the converted color image from the settings above and the second is the monochrome version of that image. Use this feature to setup the color conversion for your one-shot color camera. If you have **Convert to Mono** selected then all images in the Polar Alignment wizard will be converted to monochrome by this procedure.

8. In this step the compass directions are determined. PEMPro starts off by taking a snapshot image at the current position. Then it moves the scope North and takes another image. Lastly, PEMPro moves the scope East and takes one final image.

Once done the first of the three images is displayed. Locate a notable star and click it. The next image of the three will display automatically. Click the same star in that image. That will cause the last image to display. Click the same star there. PEMPro will then show the compass directions directly on the window.

If you are having trouble finding the stars you can expand PEMPro full screen to get a better look. If you still cannot find any stars then reposition the scope manually or use PEMPro's Star Finder feature.

If the stars move too far or not enough try adjusting **Dec Move Distance (arc min)**.

Also, this step does not require much precision. There are no precise calculations made from the clicks you make. The only intent to roughly determine compass directions.

NOTE: Although not shown in the pictures of Step 3 below there is now a **FULL SCREEN** button present on this step. If you press that button the star images will display on the entire screen.

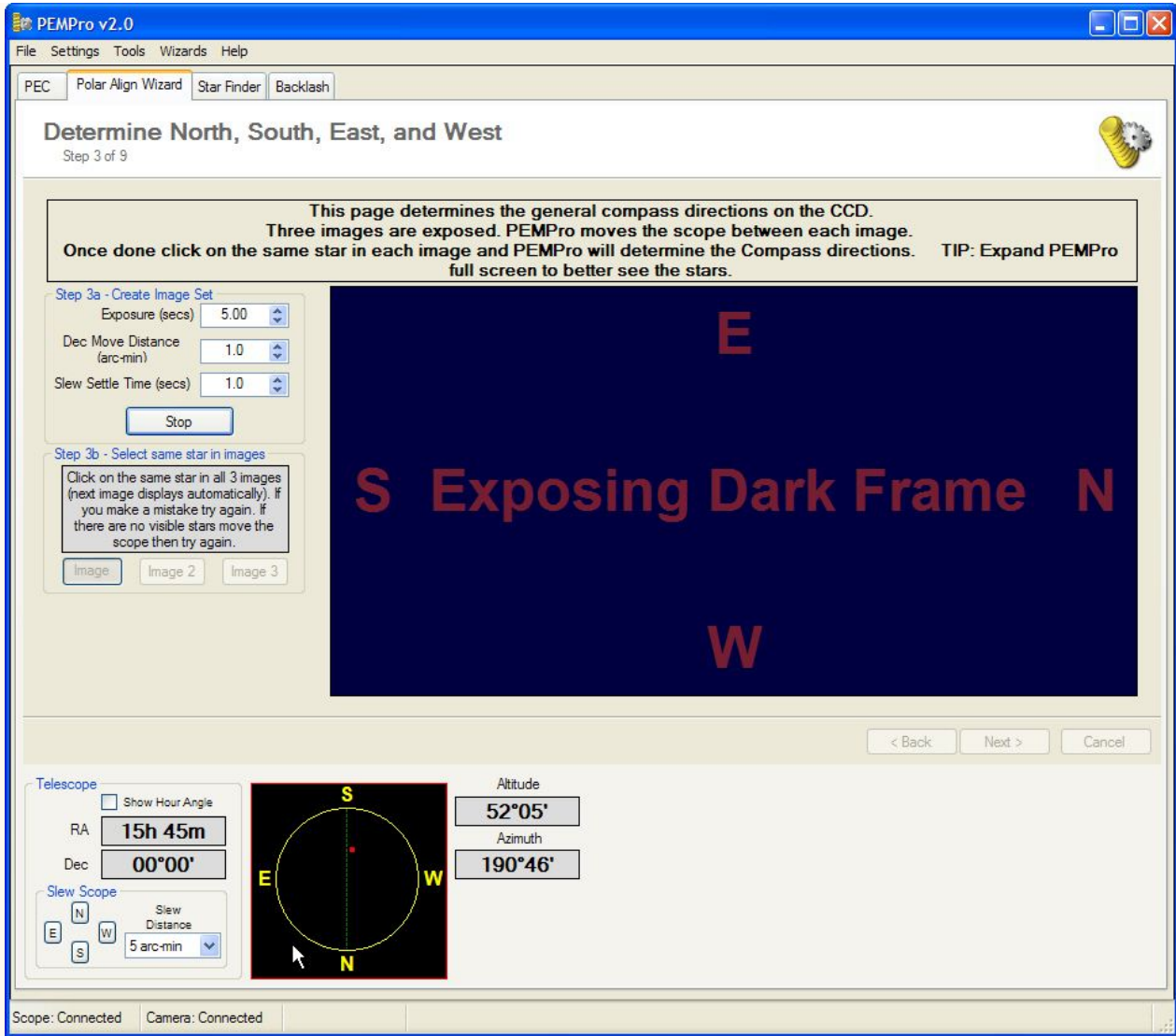

After determining compass directions:

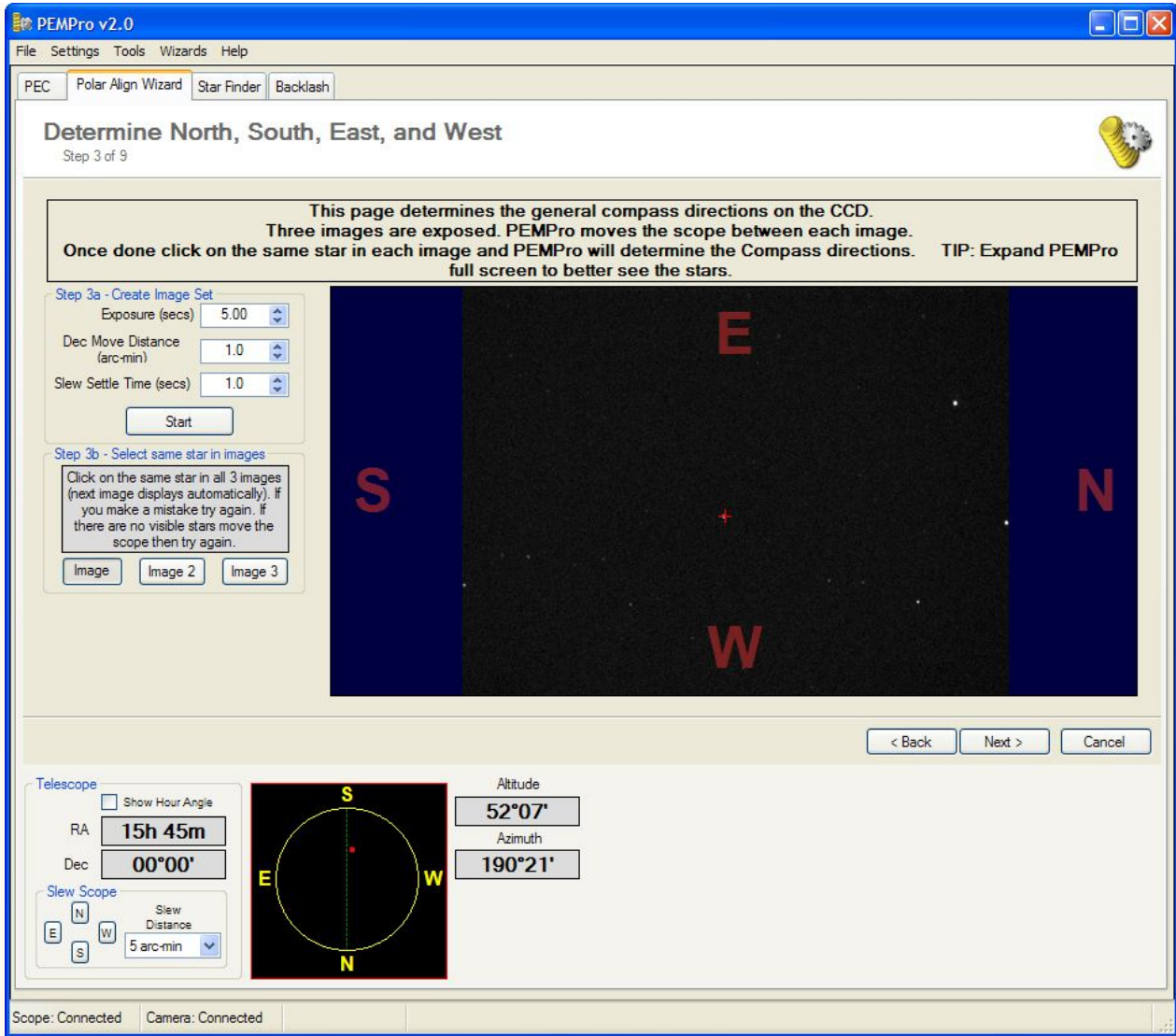

Click **Next** to continue.

9. Click the **Slew** button to slew the scope to near the Meridian. Click **Next** to continue.

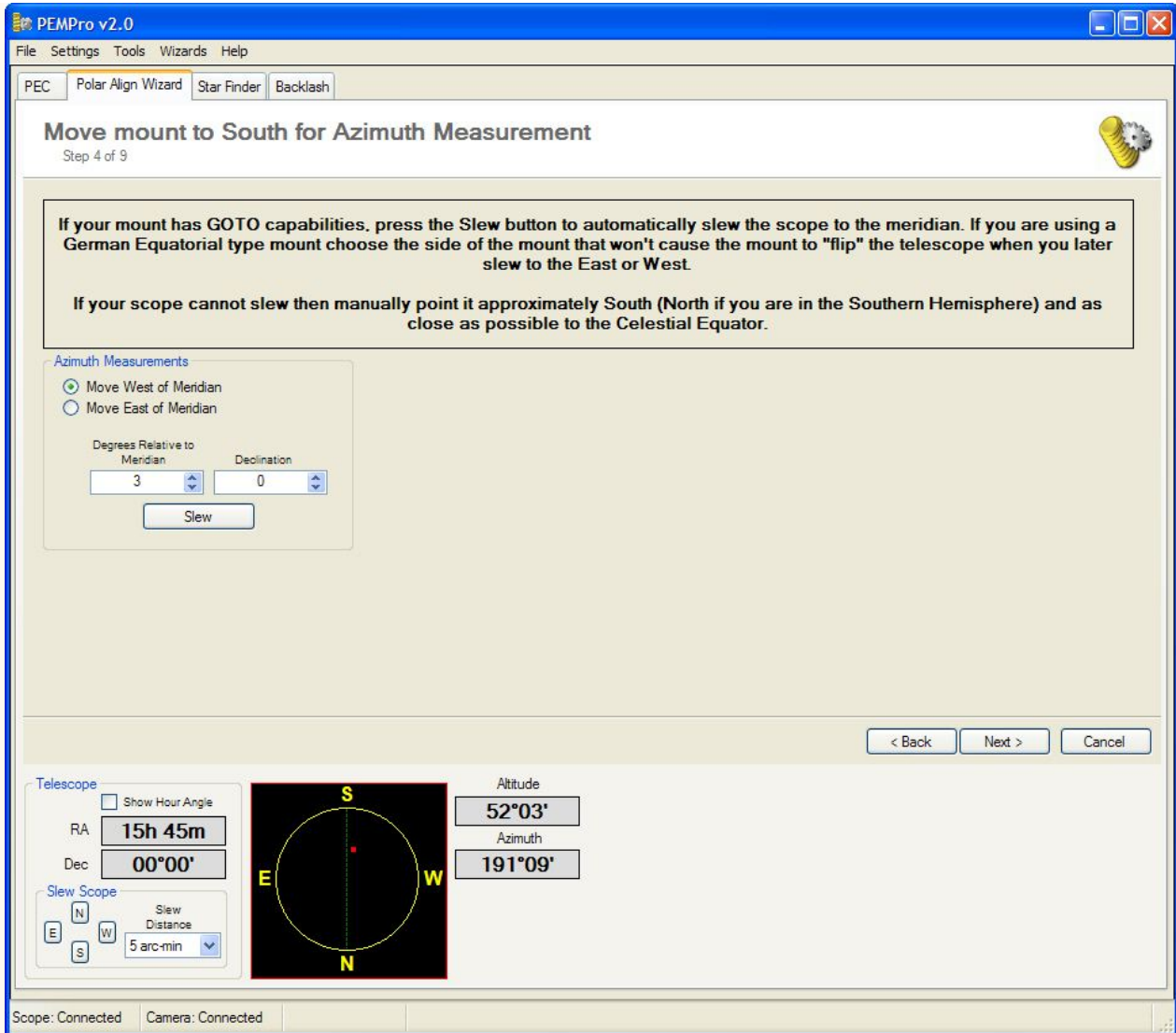

10. In this step PEMPro will **Measure Azimuth Error**.

a) Click **Start Measuring** and wait for a couple minutes for the trend line to stabilize. If PEMPro is having trouble locking onto the star move the scope to a new field of view using the buttons in the **Slew Scope** field at the bottom left of PEMPro. You do not need to stop measuring while the repositioning the scope. PEMPro will automatically try to re-acquire a star.

b) Once the trend is established you can manually adjust the mount based on PEMPro's on the azimuth alignment error that displays at the bottom of the graph (see example picture below).

Note: If after making the recommended adjustment the drift increases you should adjust the mount the opposite of what the direction says. If this happens please report this to the PEMPro Beta forum stating your equipment (Telescope, camera, and camera control program), whether you are in the Northern or Southern hemisphere, and which side of the meridian the scope was pointing.

c) Once you make an adjustment go back to step 10a above. Continue making adjustments until the measured drift is less than about 5 arc-minutes.

When the drift value is less than 5 arc-minutes over at least the whole 5-minute period, you can then proceed to the next step which will allow you to make a precise final adjustment to the Azimuth axis. Proceed to that step by clicking **Next**.

NOTE: Although not shown in the pictures of Step 5 below there are now separate **Start Measuring** and **Stop Measuring** buttons present on this step.

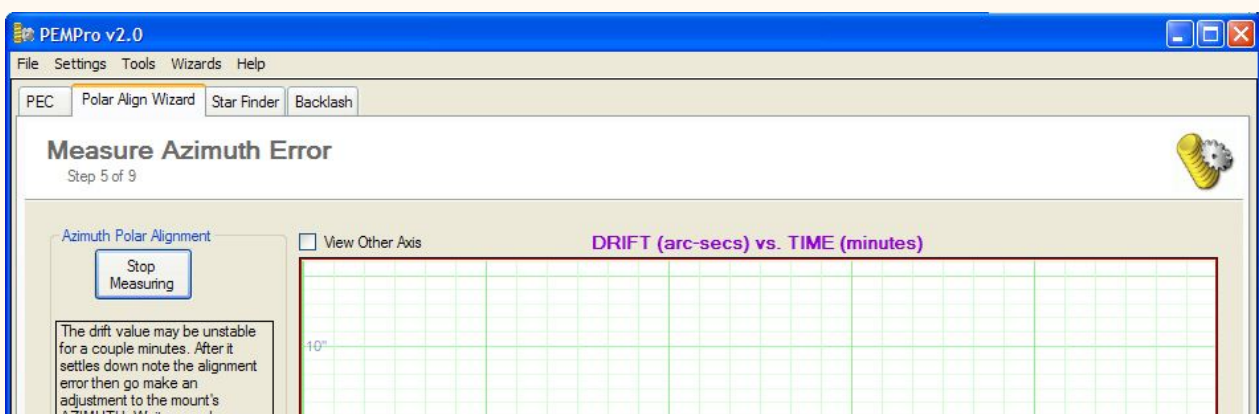

minutes and make further adjustments as needed.

Adjust Counter-clockwise(West) 3.7 Arc-mins

Drift Scale (arc-secs) 16.00 Show adjustment in arc-seconds Interval (mins) 5

< Back Next > Cancel

Telescope Show Hour Angle
 RA 16h 01m
 Dec 00°00'

Slew Scope
 Slew Distance 5 arc-min

Altitude 52°24'
 Azimuth 186°20'

Scope: Connected Camera: Connected

11. Click **Next** - see picture below. Click **Reference Image** to take a snapshot of the current position in the sky.

NOTE: Although not shown in the pictures of Step 6 below there are now an **Overlay Color** button present. Clicking this button brings up a dialog that allows you to configure the color and transparency of the text, arrows and circle used at times in this step.

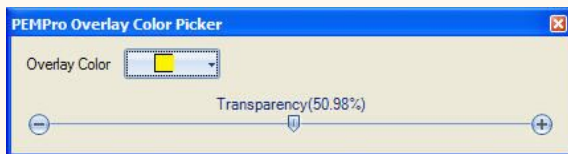

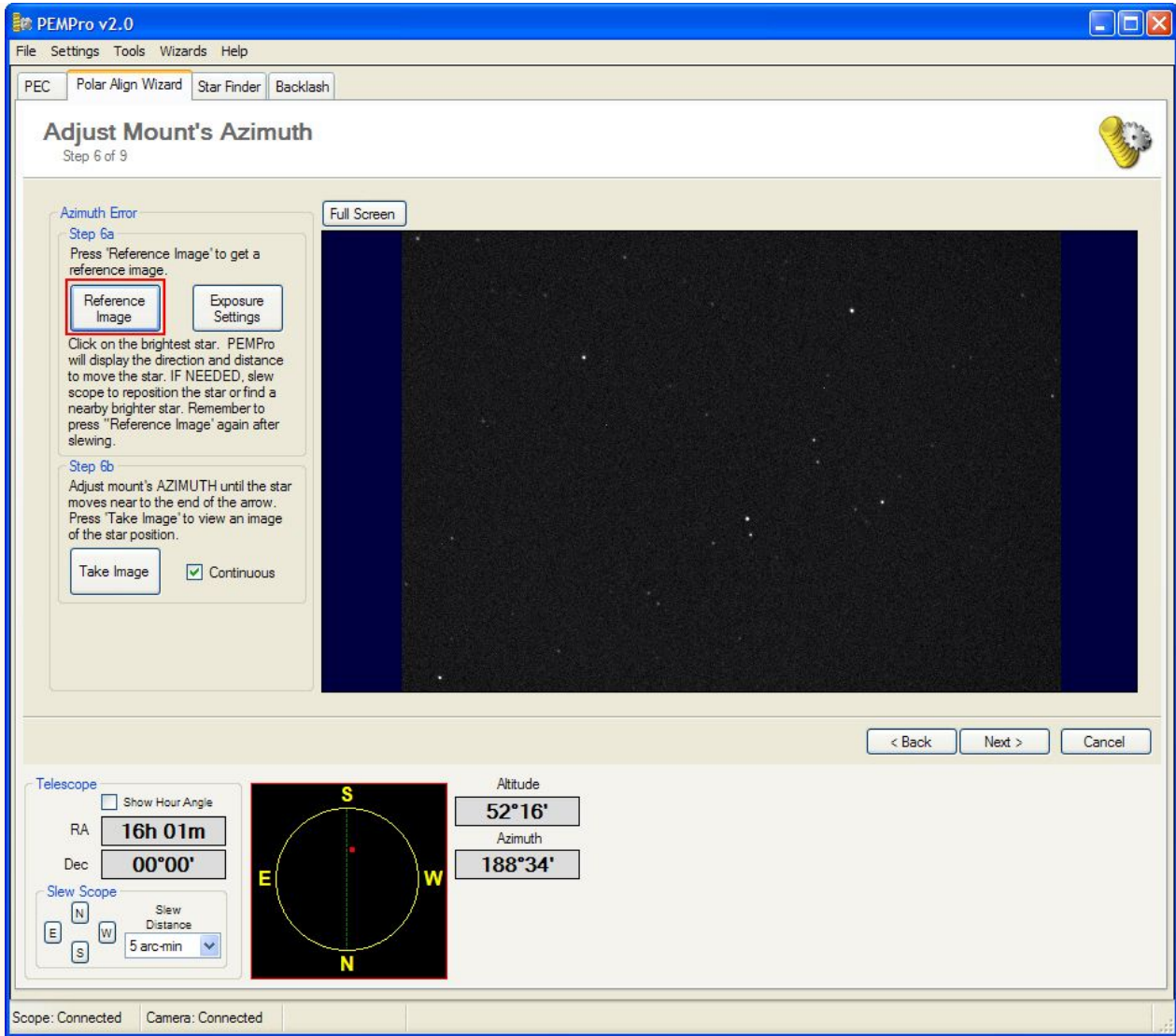

After the reference image comes up click on one of the bright stars, PEMPro will mark the direction with an arrow how far you will need to move the star to polar align the mount's azimuth axis. If the arrow goes off the screen you should adjust the star in the direction of the line and backup to the previous step to doe another measurement.

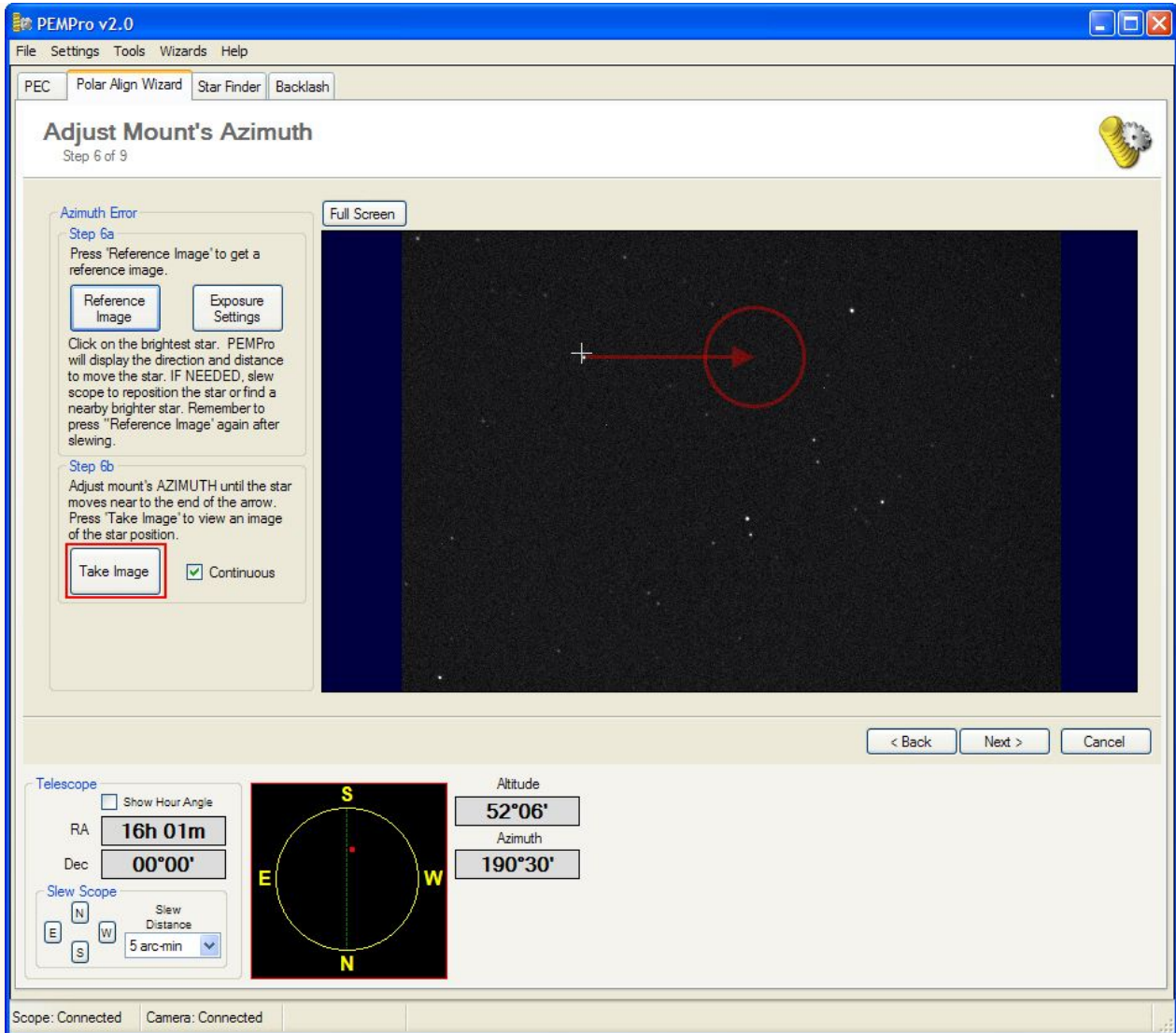

Next, click **Take Image**. If **Continuous** is checked PEMPro will continuously take images. Adjust the mount's Azimuth carefully until you have the star centered in the circle as well as possible. You can compare the current image to the reference image by clicking **Reference Image**. Make sure to click **Current Image** to go back to viewing the current position of the scope.

If you need a larger view, you can click **Full Screen**, which will use all of the screen except for the Windows Task Bar.

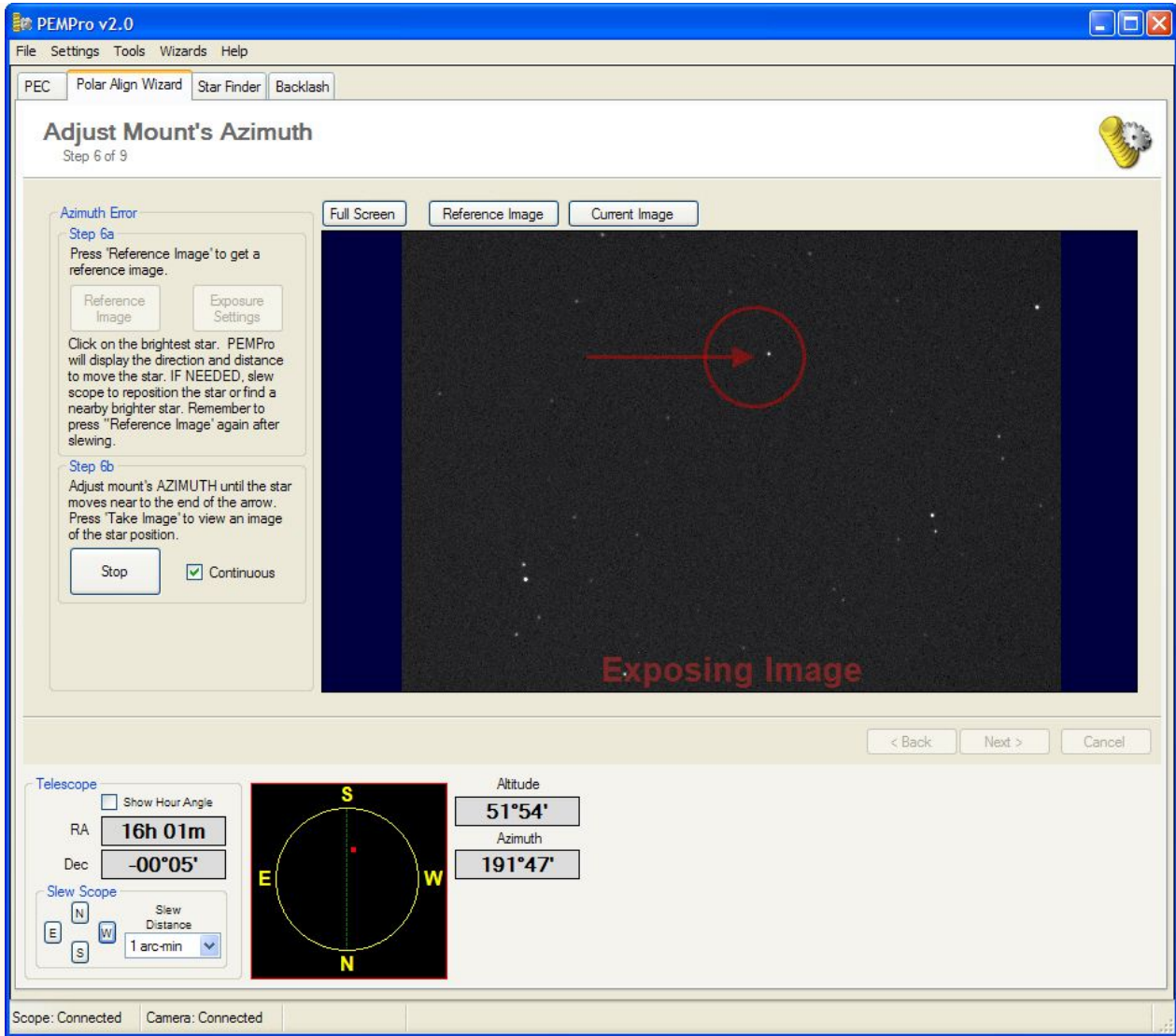

12. Click **Next** again - see picture below.

Press **Slew** to move the scope to the East or West about 30-60 degrees from the meridian. The more away from the meridian the better but because of refraction try not to have the scope point below 20 degrees from the horizon.

Click **Next**.

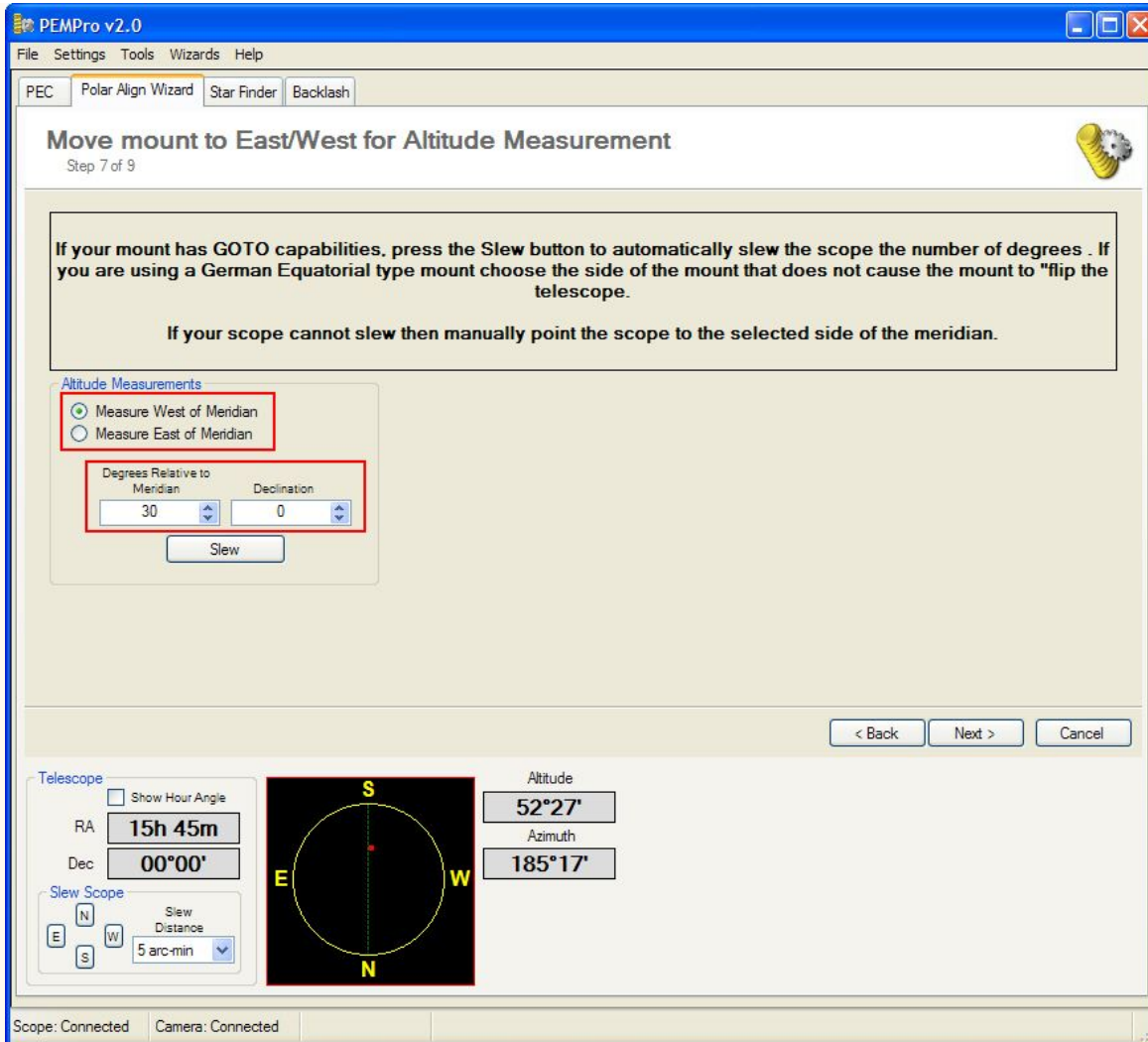

13. Measure Altitude Error.

a) Click **Start Measuring** and wait for a couple minutes for the trend line to stabilize. If PEMPro is having trouble locking onto the star move the scope to a new field of view using the buttons in the **Slew Scope** field at the bottom left of PEMPro. You do not need to stop measuring while the repositioning the scope. PEMPro will automatically try to re-acquire a star.

b) Once the trend is established you can manually adjust the mount's altitude alignment based on the value displayed at the bottom of the graph (see example picture below).

Note: If after making the recommended adjustment the drift increases you should adjust the mount the opposite of what the direction says. If this happens please report this to the PEMPro Beta forum stating your equipment (Telescope, camera, and camera control program), whether you are in the Northern or Southern hemisphere, and which side of the meridian the scope was pointing.

c) Once you make an adjustment go back to step 12a above. Continue making adjustments until the measured drift is minimal.

When you are satisfied with the drift proceed by clicking **Next**.

NOTE: Although not shown in the pictures of Step 8 below there are now separate **Start Measuring** and **Stop Measuring** buttons present on this step.

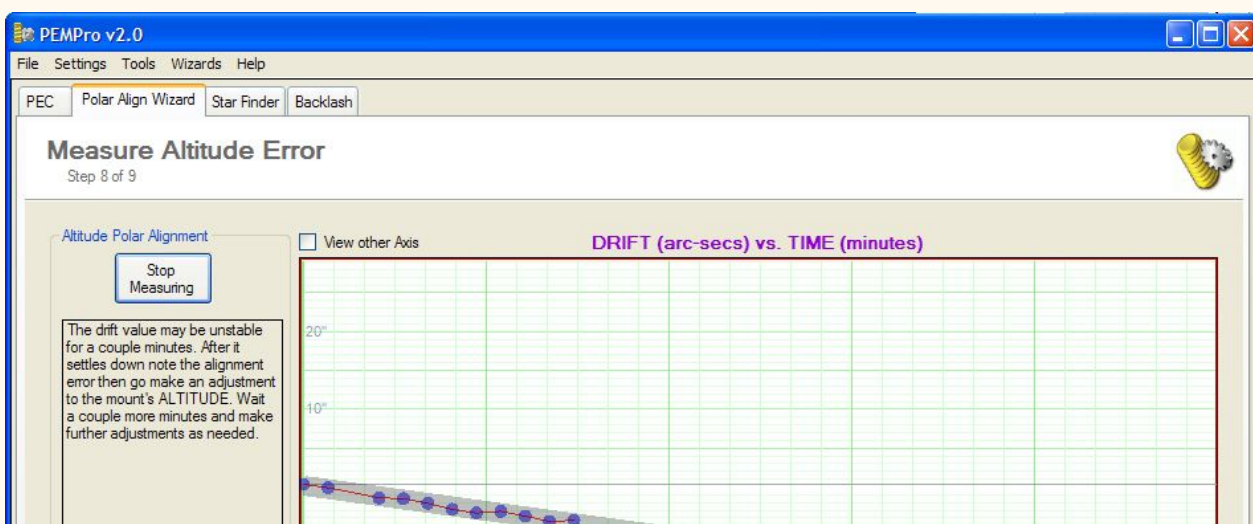

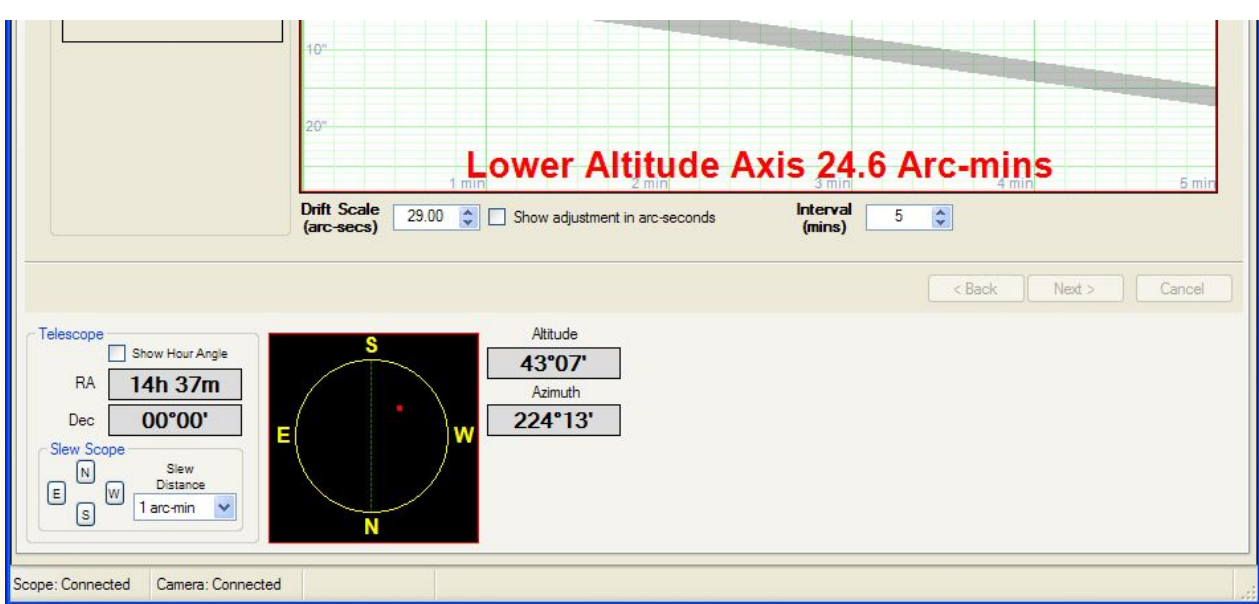

14. Click **Next** - see picture below. Click **Reference Image** to take a snapshot of the current position in the sky.

NOTE: Although not shown in the pictures of Step 9 below there are now an **Overlay Color** button present. Clicking this button brings up a dialog that allows you to configure the color and transparency of the text, arrows and circle used at times in this step.

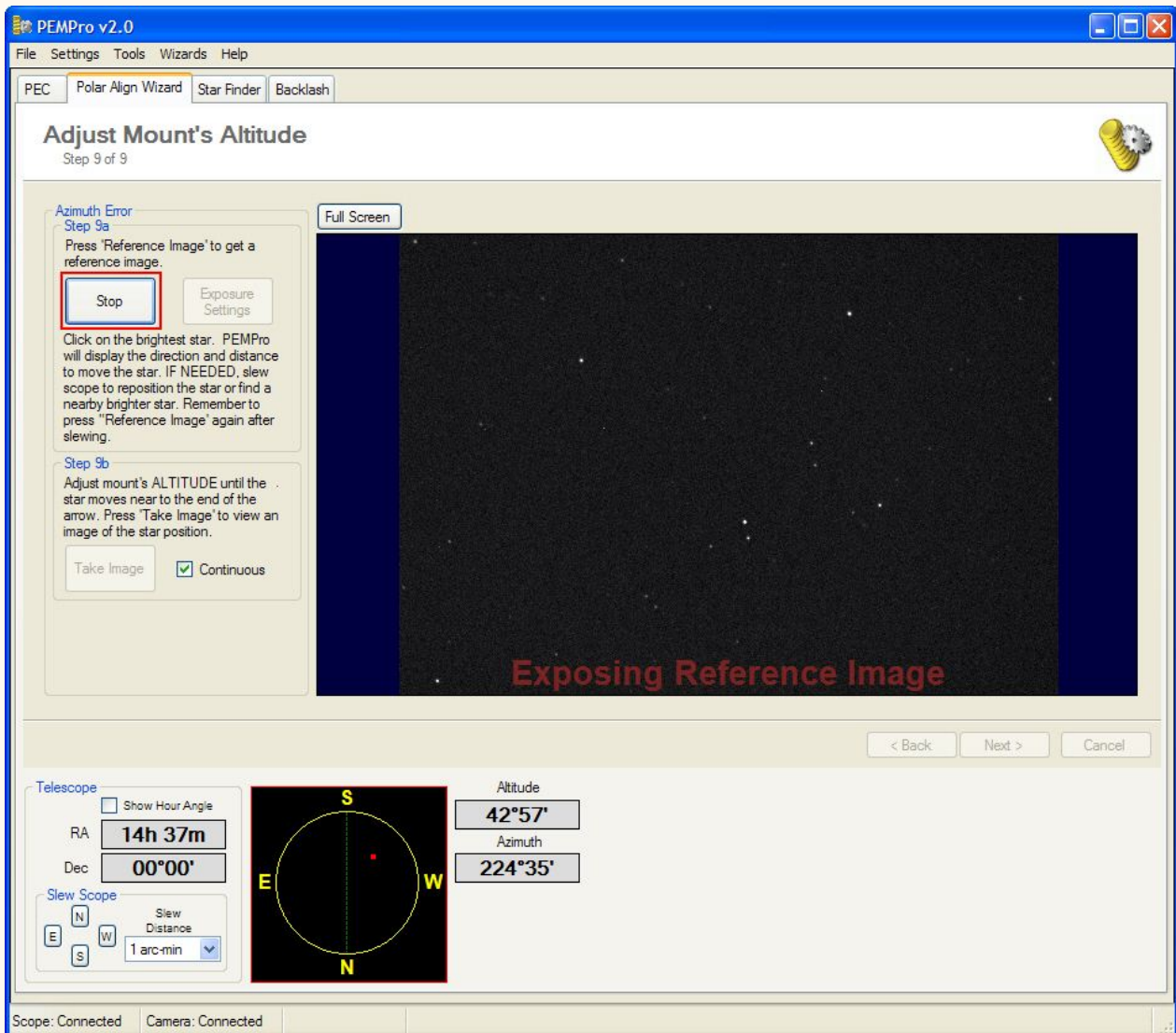
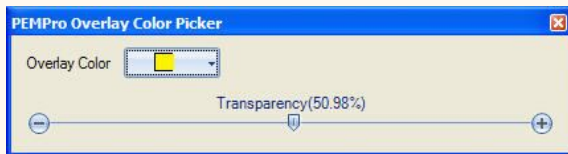

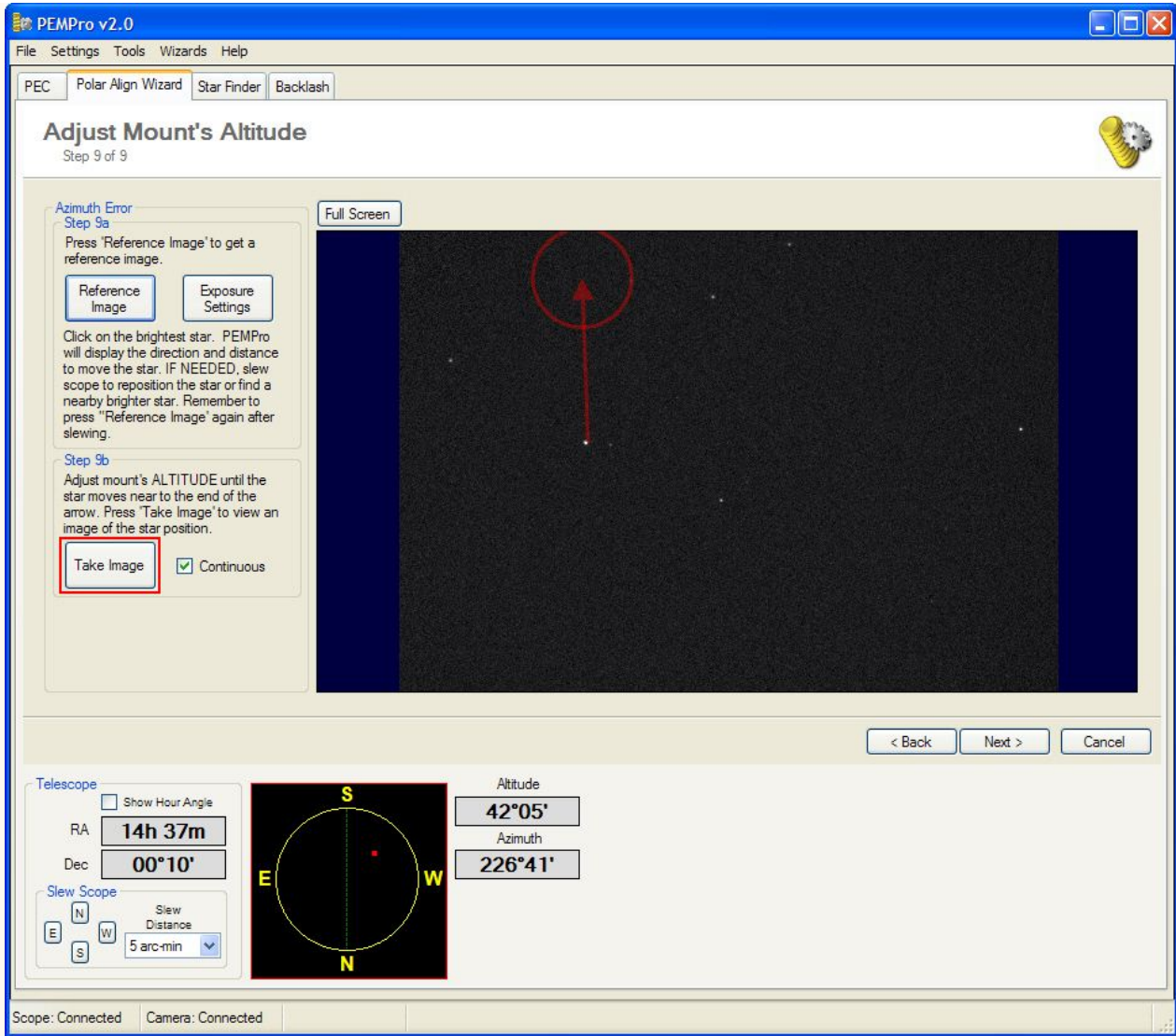

15. Click **Next** one more time to reach the **Finished** page. Here you can exit or choose to redo the Azimuth or Altitude measurements.

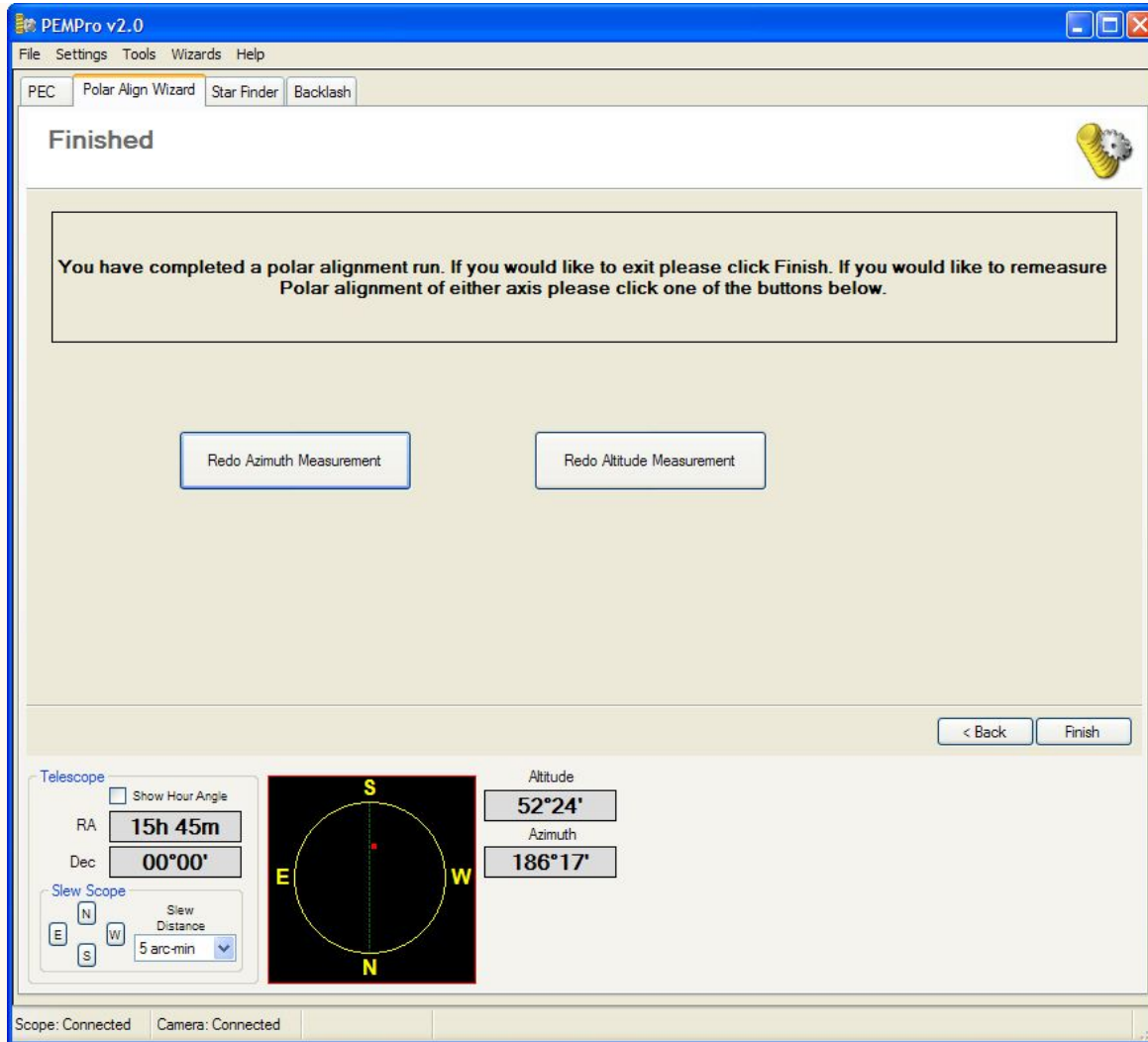

Polar Alignment Wizard Procedure - Non "Goto" mounts

Note: The procedure below sometimes indicates to point the telescope to the South. This applies only to users in the Northern Hemisphere. If you are in the Southern Hemisphere please substitute each occurrence of "South" with "North".

1. Select the **Setup** tab of the **PEC** page (the initial page displayed when PEMPro starts).
- 2) Do the following:
 - a) Select the camera control program you wish to use in the drop down list box to the right of the **Connect Camera** button.
 - b) It is best if you already have the camera control program active and the camera connected to it.
 - c) Focus the telescope on a star.
 - d) Make sure that the **Min Star Brightness** and **Max Star Brightness** are set to reasonable values (e.g., **100/30000** for CCD, or **100/255** for Video).
3. In PEMPro connect to the camera control program by pressing "**Connect Camera**". When connected the button will change to green and will say "**Disconnect Camera**":

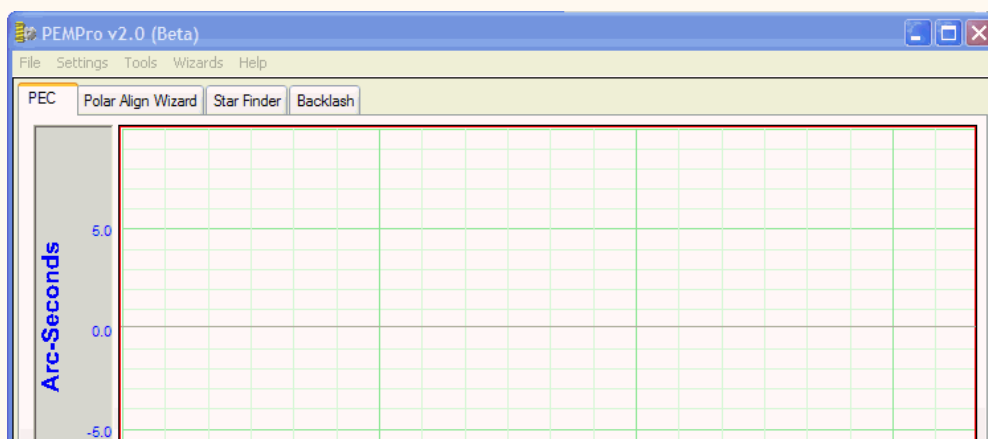

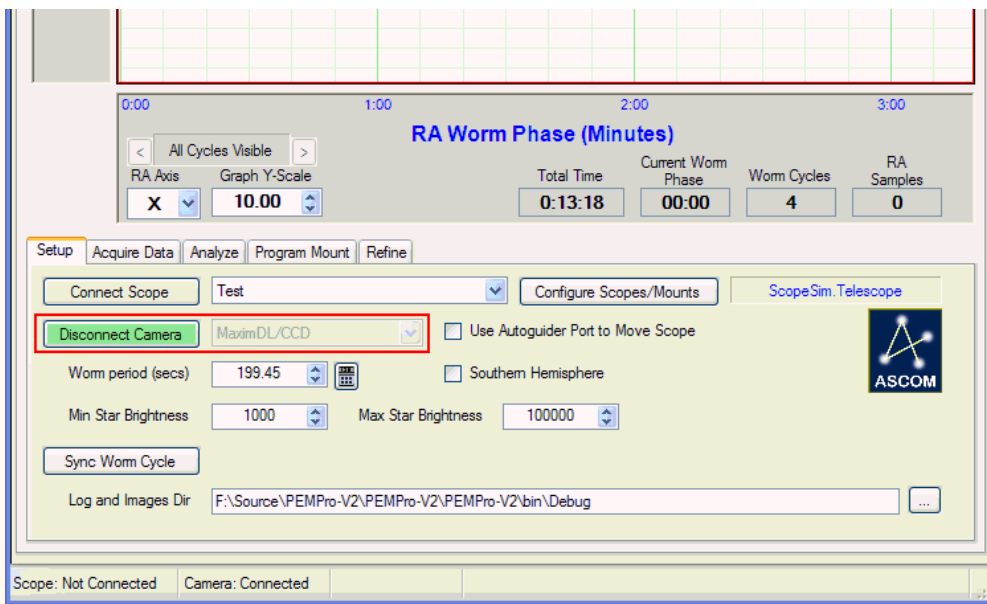

4. Select the **Polar Align Wizard** tab and press **Next** to start the wizard:

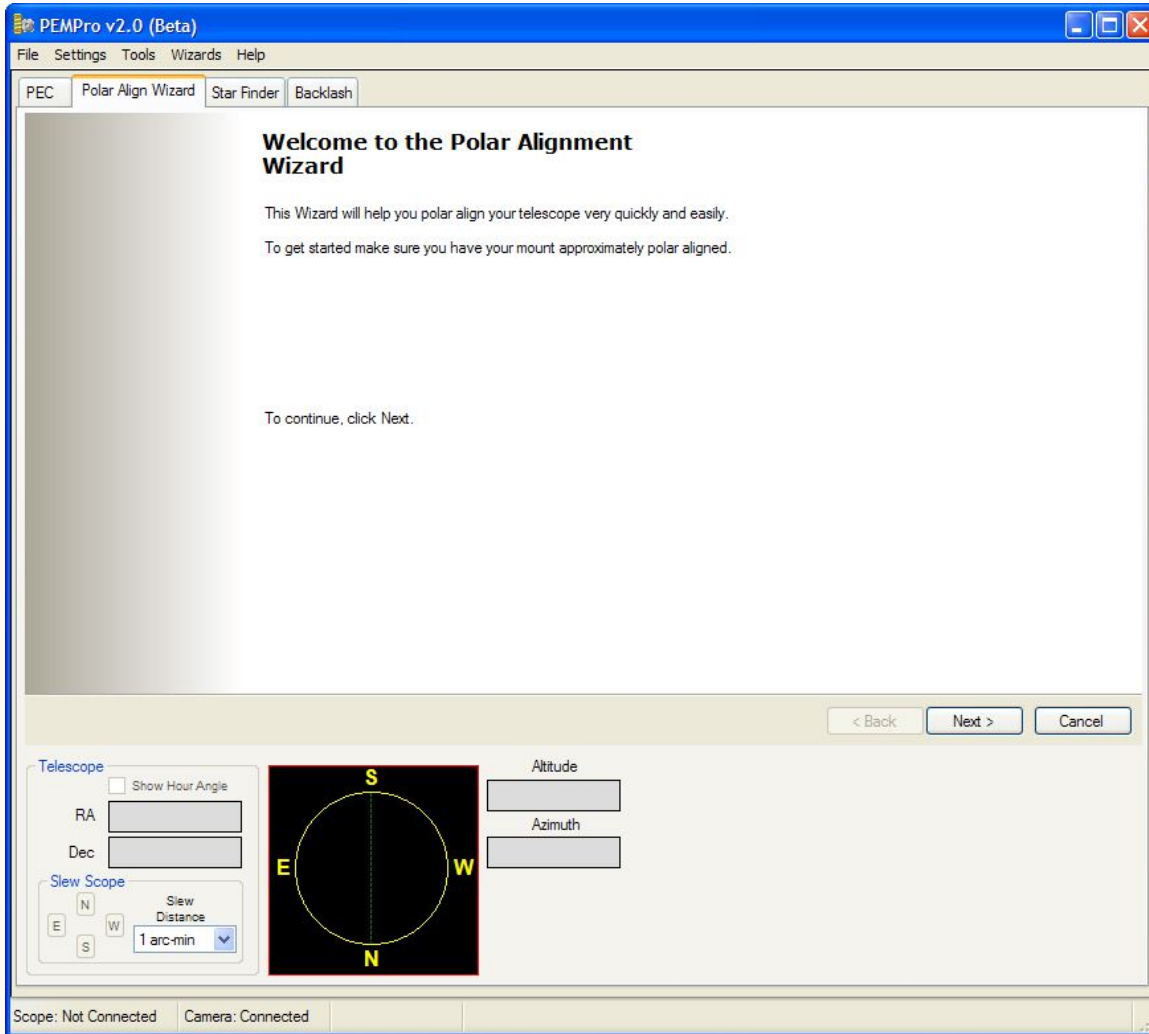

5. Optionally check off the items in the Pre-Start checklist:

- a) The telescope should be roughly aligned, although it can be off by roughly 10 degrees or more and this procedure should still work.
- b) If possible level the tripod or pier as much as possible. Doing so will reduce the number of Altitude and Azimuth iterations to achieve best polar alignment.
- c) Point the scope to South approximately at the celestial equator.

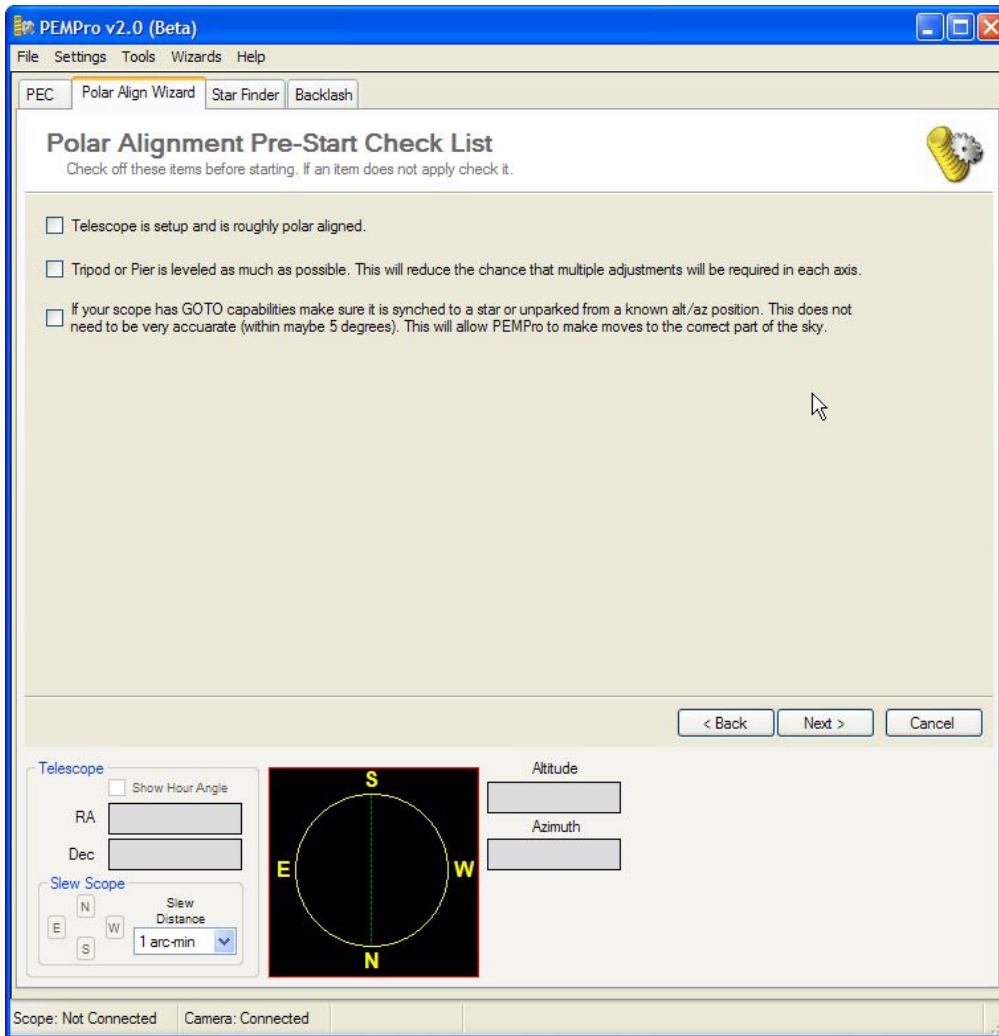

6. Click **Next** to get to the Site Information page. You can skip this page. Click **Next** again to go to the **Camera Information** page.

a) Enter the **Pixel Scale** of the camera (arc-seconds/pixel).

b) Enter the **Camera Angle** of the RA axis with respect to the horizontal axis of the camera. You can easily figure this out by stopping the tracking on the scope and taking a 5 second exposure. If the star trails are horizontal, enter **0** in the **Camera Angle** field. If the trails are vertical, enter **90** in the **Camera Angle** field.

If the stars track on a diagonal rotate the camera until the stars track roughly horizontally or vertically and enter the respective angle.

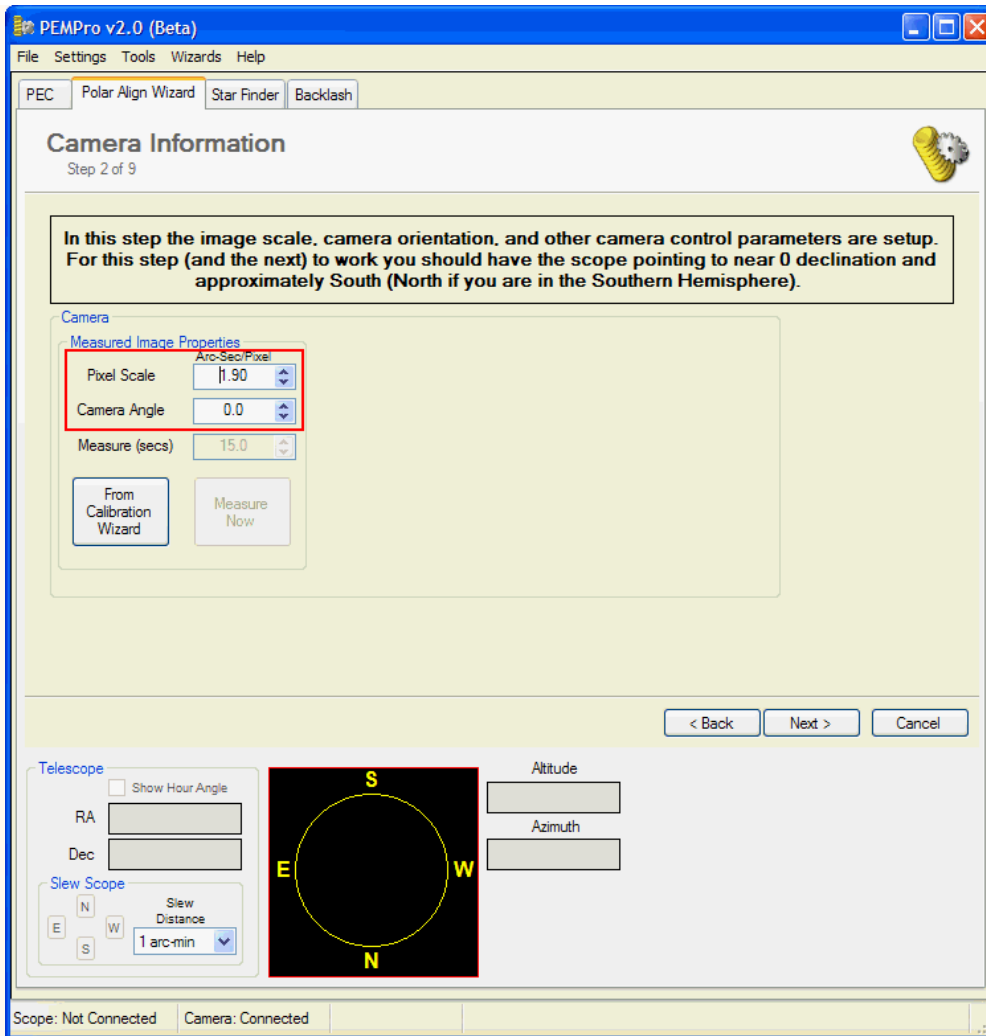

7. Click **Next** several times until you reach step 5, **Measure Azimuth Error**. Make sure your telescope is still pointing near the South. Reposition it if necessary.

- a) Click **Start Measuring** and wait for a couple minutes for the trend line to stabilize. If PEMPro is having trouble locking onto the star move the scope to a new field of view manually. You do not need to stop measuring while you move the mount.
- b) Once the trend is established you can manually adjust the mount based on PEMPro's on the azimuth alignment error that displays at the bottom of the graph (see example picture below). Note that since the mount is not a GOTO, the test to determine North and South could not be done so the direction of the adjustment is not known. So, initially assume the direction (i.e., "clockwise" or "counter-clockwise") is correct and make that adjustment to the mount. If after making this adjustment the drift increases you will have to adjust the mount the opposite of what the direction says.
- c) Once you make an adjustment go back to step 7a above. Continue making adjustments until the measured drift is minimal.

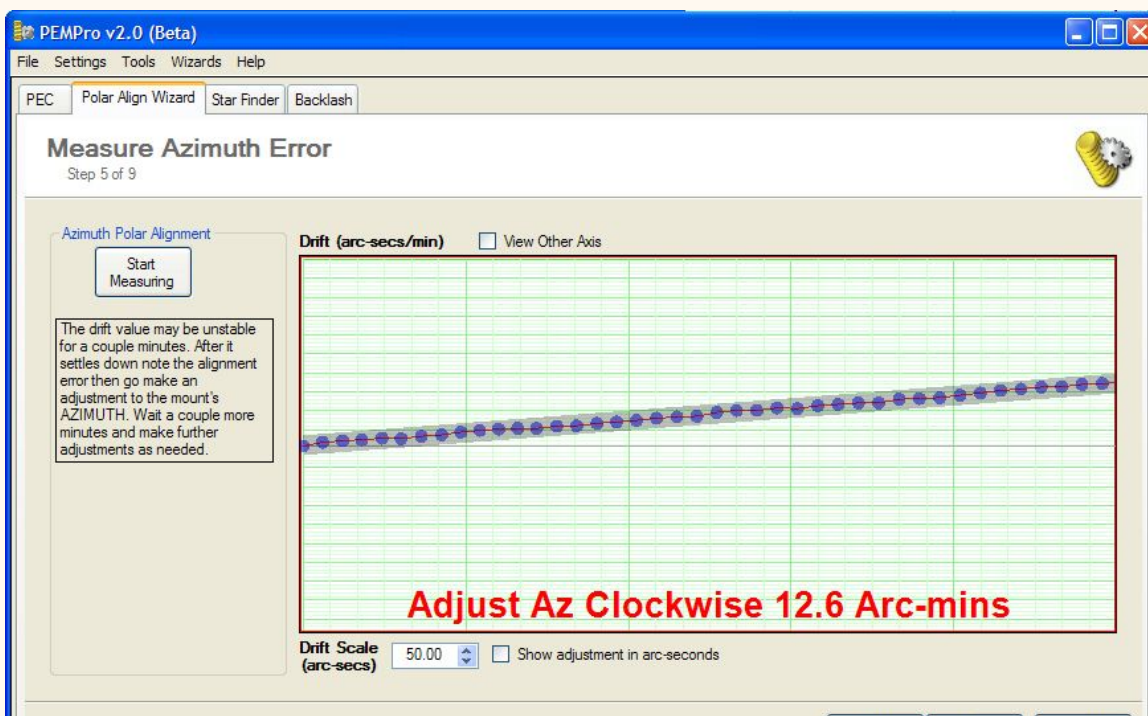

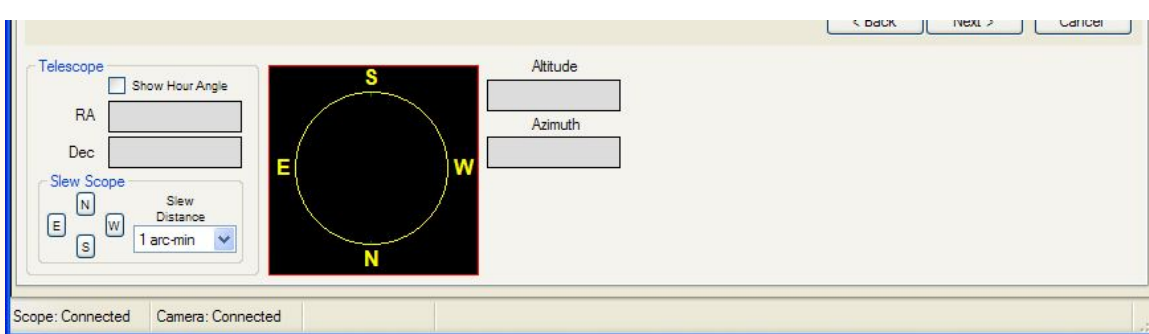

8. Click **Next** until you reach step 7 - see picture below.

- a) Point the scope to the East or West about 30-60 degrees from the meridian. The more away from the meridian the better but because of refraction try not to point below 20 degrees from the horizon.
- b) If you chose to point the scope to the West, make sure **Measure West of Meridian** is checked, otherwise select **Measure East of Meridian**.
- c) Guess the number of degrees from the meridian. It doesn't have to be precise.
- d) Click **Next**.

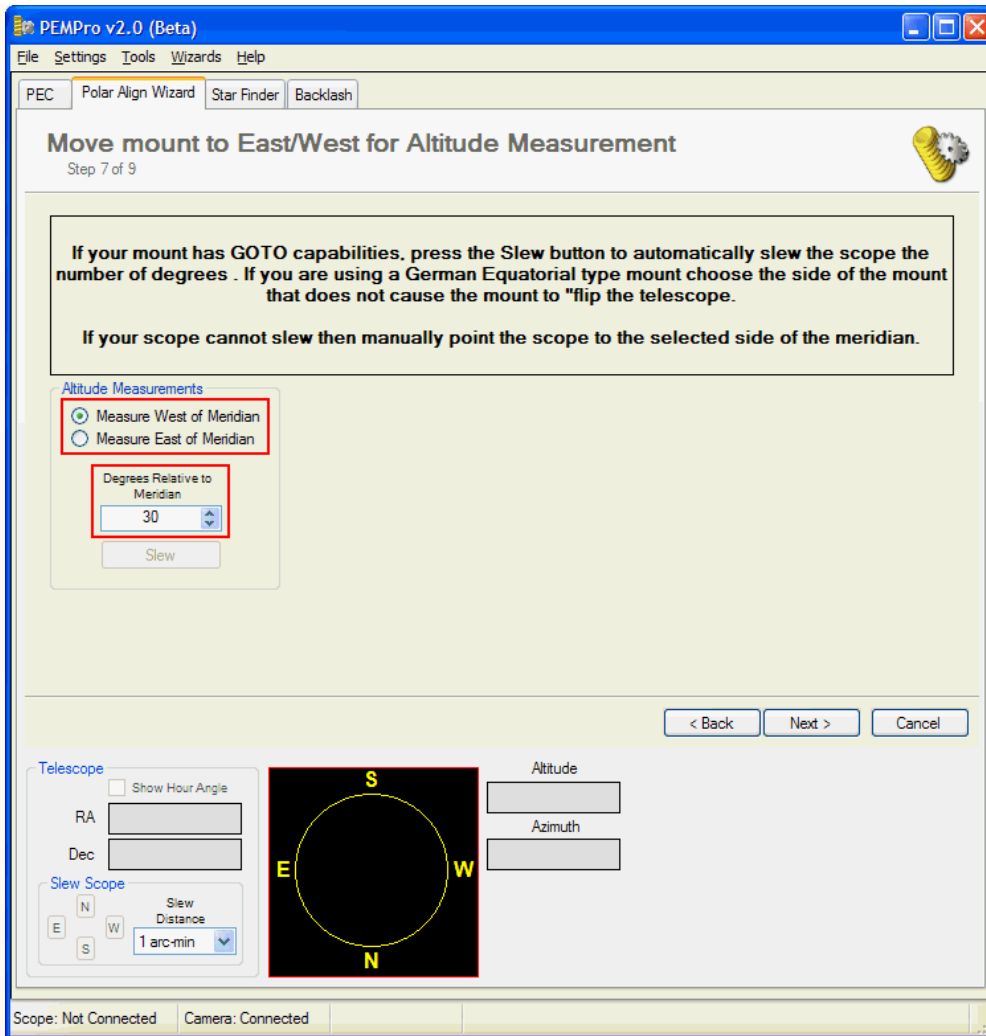

9. Measure Altitude Error.

- a) Click **Start Measuring** and wait for a couple minutes for the trend line to stabilize. If PEMPro is having trouble locking onto the star move the scope to a new field of view manually. You do not need to stop measuring while you move the mount.
- b) Once the trend is established you can manually adjust the mount's altitude alignment based on the value displayed at the bottom of the graph (see example picture below). Note that since the mount is not a GOTO, the test to determine North and South could not be done so the direction of the altitude adjustment is not known. So, initially assume the direction (i.e., "raise" or "lower") is correct and make that adjustment to the mount. If after making this adjustment the drift increases you will have to adjust the mount the opposite of what the direction says.
- c) Once you make an adjustment go back to step 9a above. Continue making adjustments until the measured drift is minimal.
- d) Click **Next** to continue.

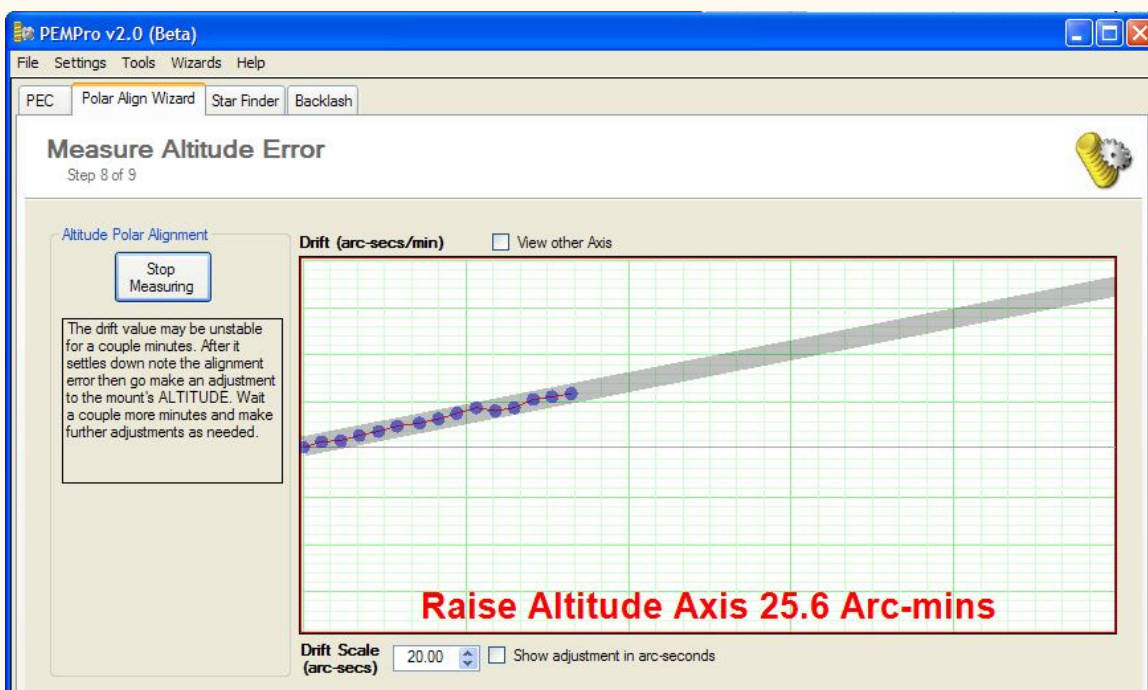

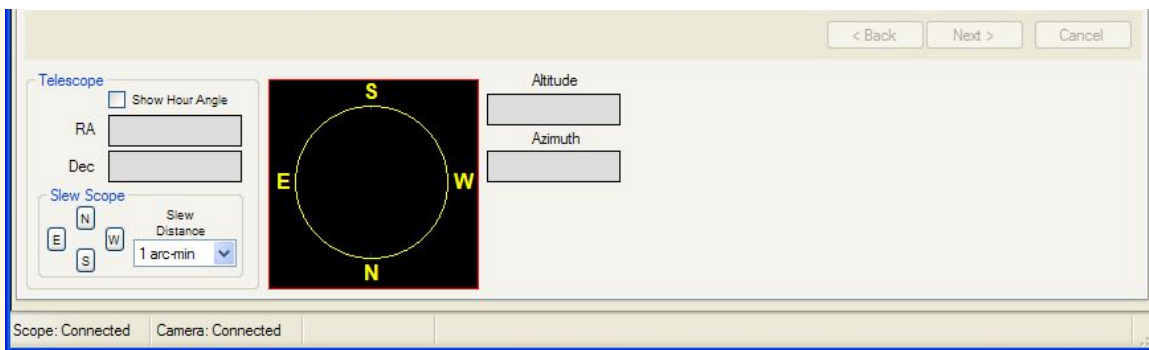

10. Click **Next** one more time to reach the **Finished** page. Here you can exit or choose to redo the Azimuth or Altitude measurements.

PEMPro v2.0

File Settings Tools Wizards Help

PEC Polar Align Wizard Star Finder Backlash

Finished

You have completed a polar alignment run. If you would like to exit please click Finish. If you would like to remeasure Polar alignment of either axis please click one of the buttons below.

Redo Azimuth Measurement Redo Altitude Measurement

< Back Finish

Telescope Show Hour Angle
RA 15h 45m
Dec 00°00'

Slew Scope
N S E W Slew Distance 5 arc-min

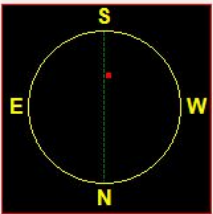

Altitude 52°24'
Azimuth 186°17'

Scope: Connected Camera: Connected

Backlash Exerciser

This tool allows you to assess the Dec backlash characteristics of your mount.

It works by turning off RA tracking and making a series of alternating North and South moves. This produces a zigzag pattern like shown in this snapshot:

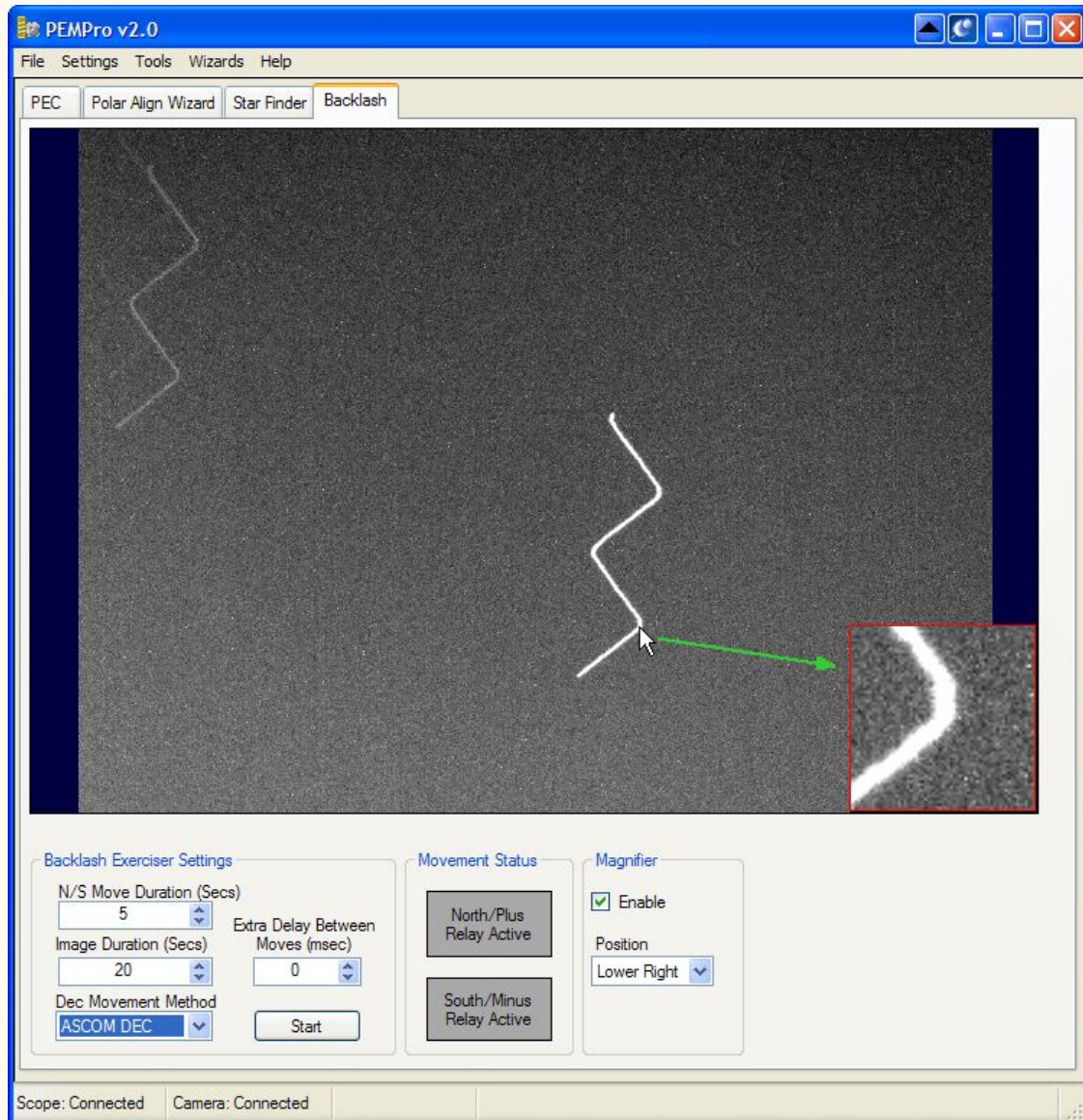

The controls are very simple:

N/S Move Duration (Secs): Controls the duration of each discrete North and South move. The moves will occur at the mount's current guide rate.

NOTE: Most mounts do not do well with a very short duration, so if you see an irregular sawtooth pattern you might want to try increasing the duration. 5 seconds is typically a good minimum duration.

Image Duration (Secs): Controls the duration of the entire image.

Dec Movement Method: Sets the movement method: **ASCOM Dec**, **RELAY X**, or **RELAY Y**. Of the two relays, **RELAY Y** usually moves the declination axis.

Extra Delay Between Moves (msec): This inserts an extra delay after the completion of a move. This may be needed with some telescopes because they might ignore the new move command because the old move has not completed. You should experiment with this setting if the star pattern does not look like a sawtooth.

Before the **Start** button is enabled you must connect to the scope and camera on the **Setup** tab of the **PEC** page.

You can enable the **Magnifier** by clicking the **Enable** checkbox. Then as you move the mouse over any part of the image it will be magnified in the small box in one of the corners. The box can be

placed at any of the four corners by changing the setting of the **Position** combo box. You can use the Magnifier to closely examine the declination direction transitions.

Interpreting the results

There are really three cases that will help you determine how to adjust your backlash:

A. Under-corrected Backlash

Under-corrected backlash has flattened peaks at each direction change. You should increase your scope's Dec backlash setting if you see this pattern.

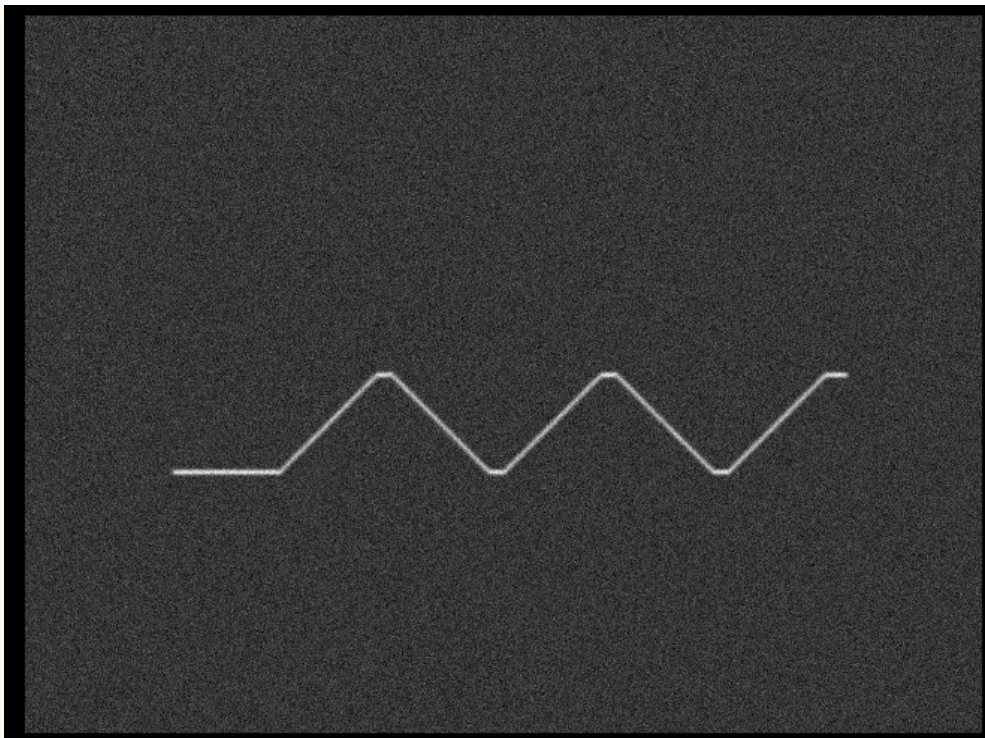

B. Over-corrected Backlash

Over-corrected backlash has jumps at each direction change. You should decrease your scope's Dec backlash setting if you see this pattern.

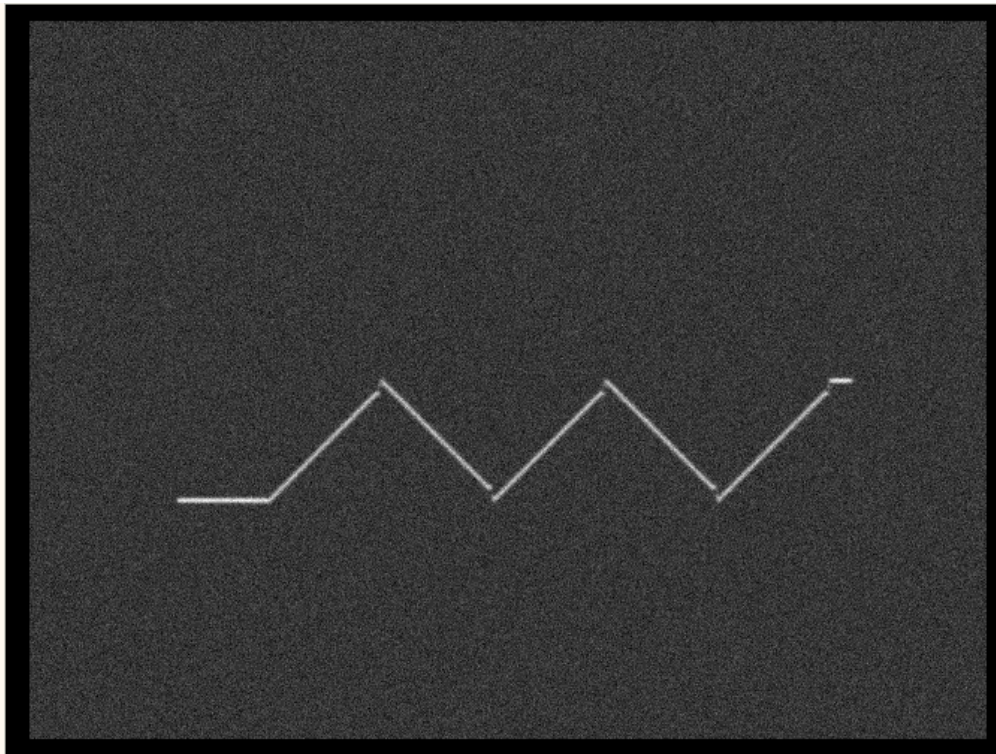

C Properly corrected Backlash

When backlash is properly corrected the peaks look sharp at each direction change. This indicates your telescope will exhibit very little, if any, guiding degradation because of Dec backlash.

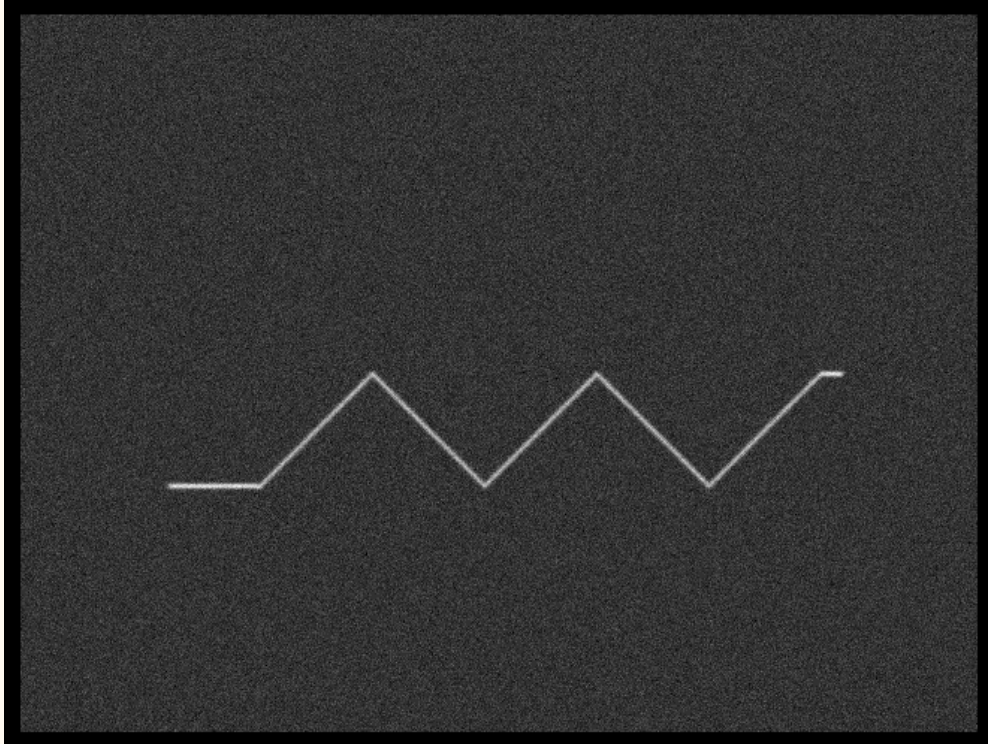

Video Interface

PEMPro V2 provides a way to use a low cost webcam or video camera to measure and adjust periodic error, polar alignment, and backlash.

To use the video interface application start it from the Windows Start menu:

This will bring up the Video Interface:

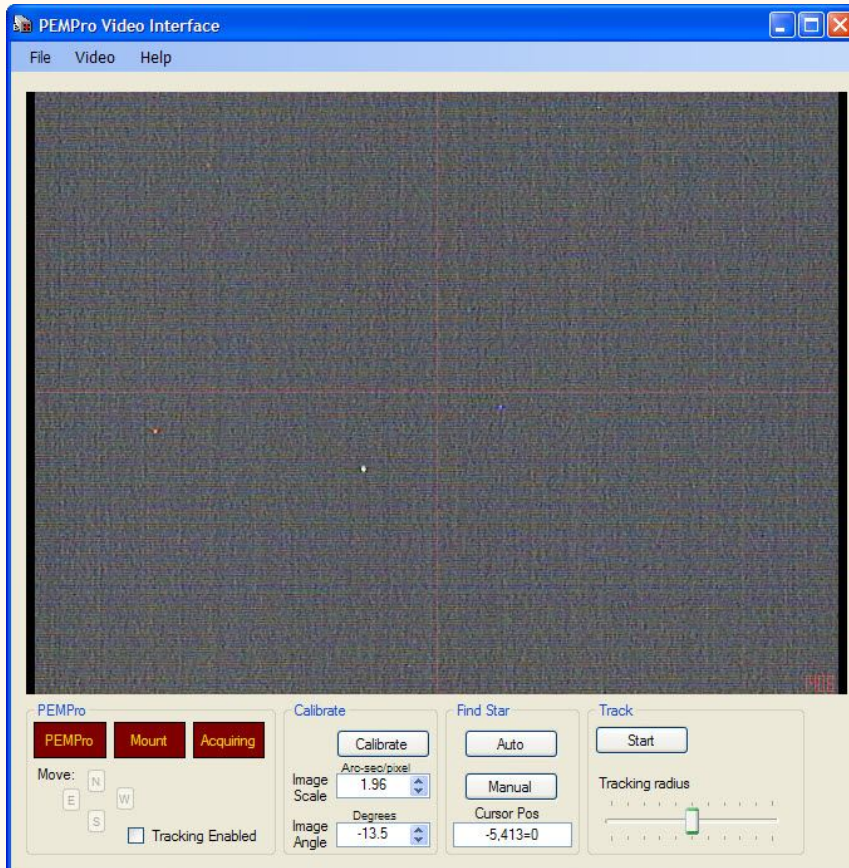

The first thing you should do is setup the camera and resolution. Click **Video->Setup** in the menu:

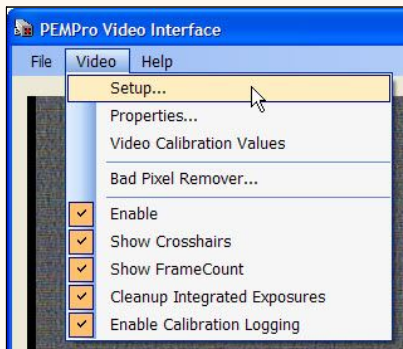

This will bring up a dialog allowing you to choose your camera and resolution:

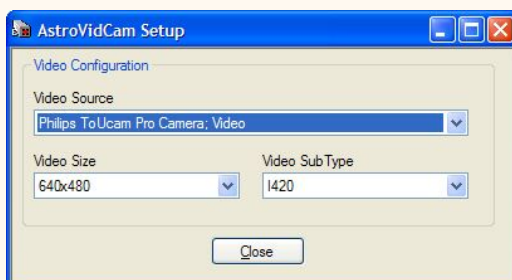

Click **Close** when you are done.

NOTE: It is important that you can see the video crosshairs and frame counter (in lower right). If you cannot see them check that they are enabled in the **Video** menu. If they are enabled but the crosshairs do not equally split the screen then try changing the **Video Sub Type** or even **Video Size**. Here is an example of a normal working display:

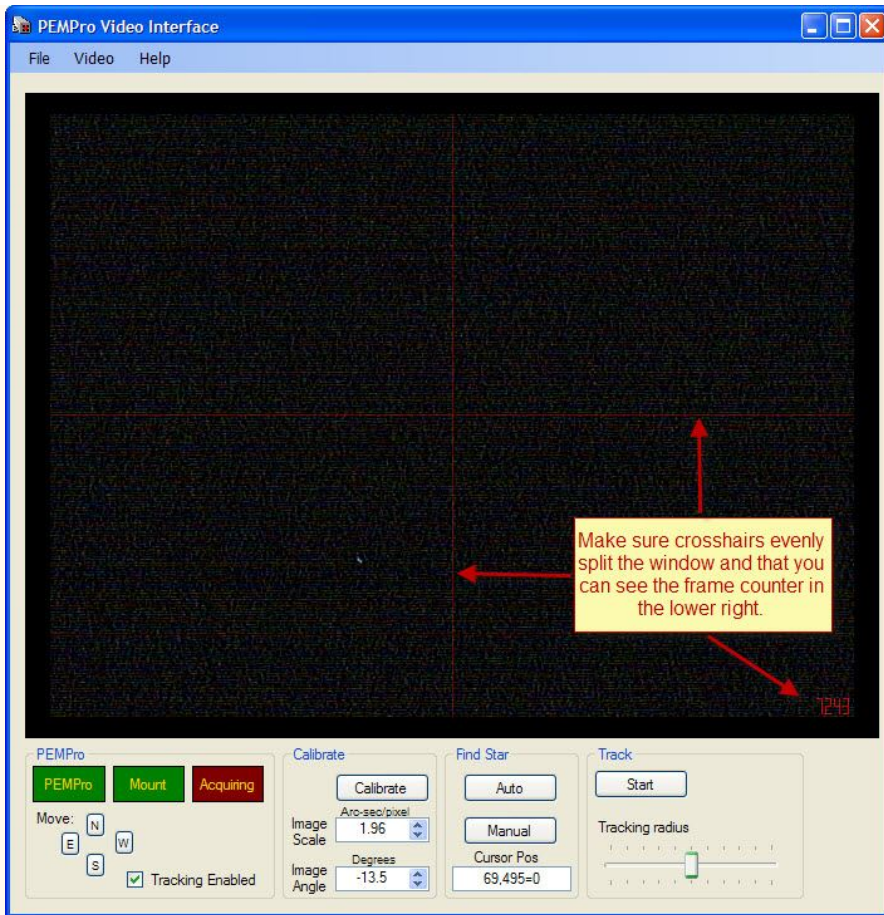

Using the Video Interface with PEMPro

Back in PEMPro select **Video** in the Camera dropdown list:

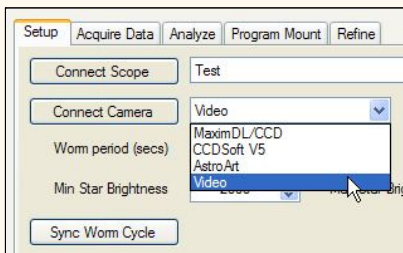

Then press **Connect Camera**. If a Windows Security alert comes up click the button that says **Unblock**.

You will see the PEMPro box in the Video Interface turn green:

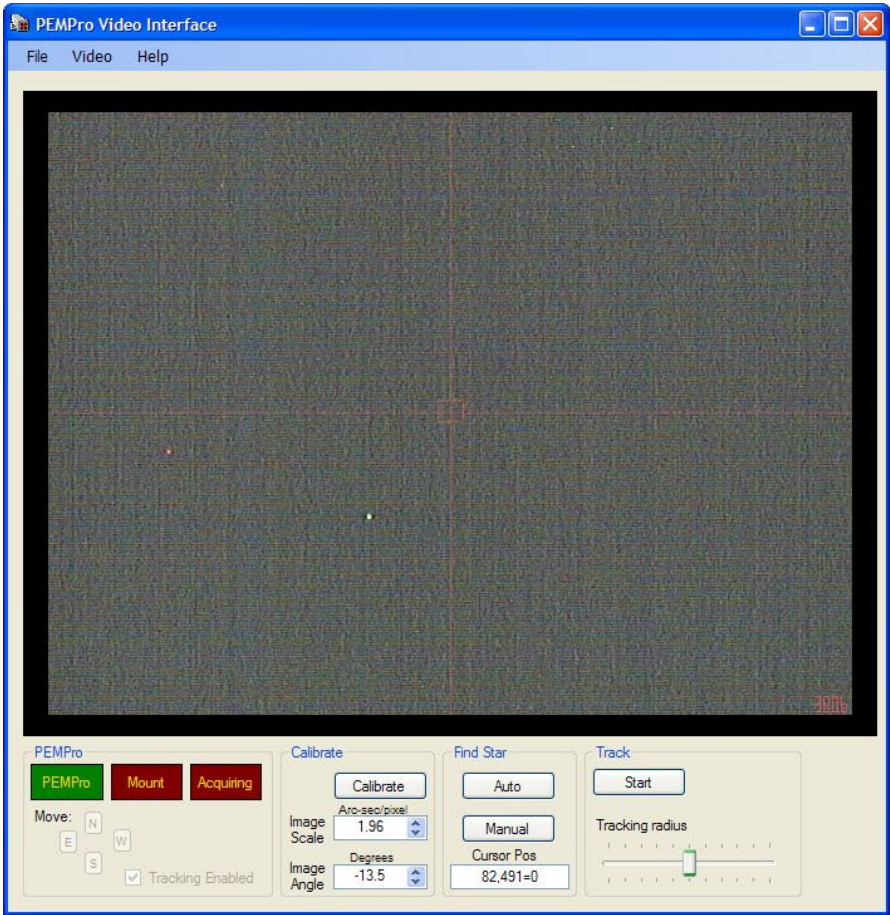

The **Mount** box will turn green when you connect the mount. At that time the **Move** buttons will become active:

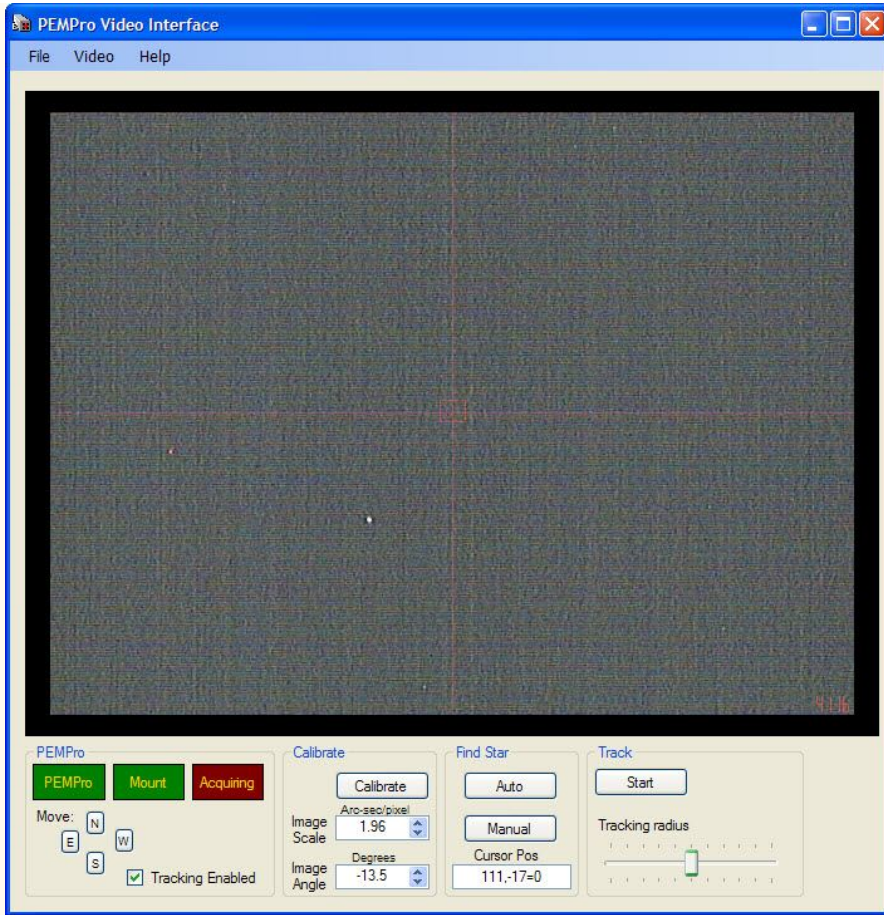

NOTE: If PEMPro will not connect to the Video Interface:

PEMPro and the Video Interface communicate with each other using the UDP protocol on ports 9123-9126. In some cases you may need to configure your firewall or virus application to allow traffic on these ports, even though neither PEMPro nor the Video Interface ever send packets off the computer (just between each other on the same computer).

Even then there needs to be at least one network active on your computer or else the network protocol stack might not work. This could happen just be disconnecting the network cable.

So, if you cannot get PEMPro to connect you should try installing Microsoft's "loopback adapter", which should allow communications to work.:

<http://support.microsoft.com/kb/839013>

Calibration

Center a reasonably bright star and click **Calibrate**. A dialog will pop up that will allow you to adjust Calibration parameters:

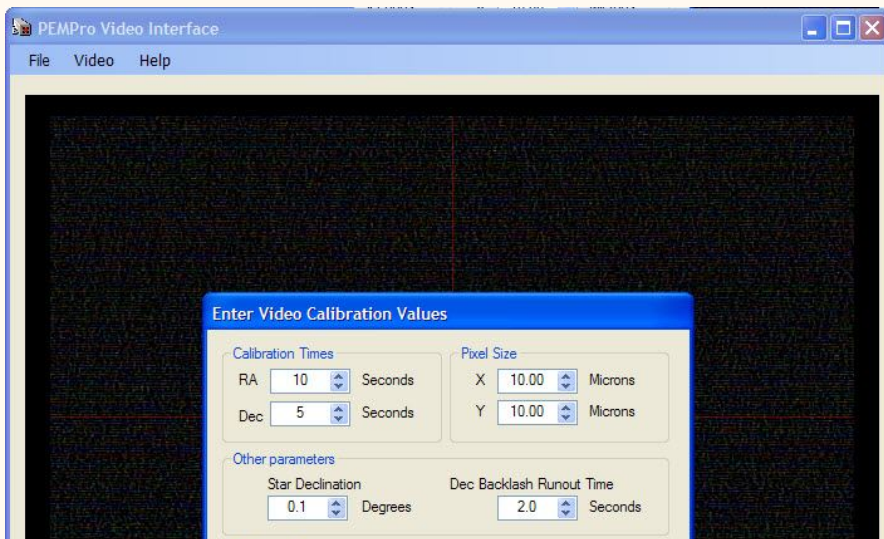

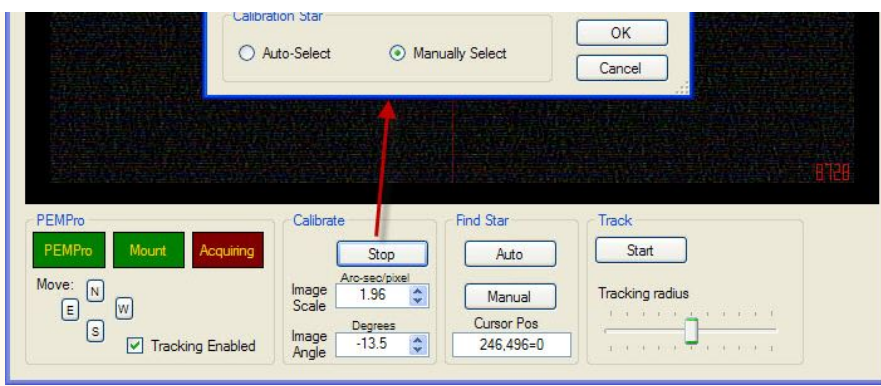

In the **Enter Video Calibration Values** window:

- **Calibration Times** - this controls the duration of the RA and Dec movements. The RA movement is accomplished by turning off tracking. You can increase the accuracy of the calculations done in this step by increasing the calibration times. However, if the star goes off of the camera then the results will not be accurate.
- **Pixel Size** - Not used currently.
- **Other Parameters** - The **Star Declination** will be retrieved from the mount if it is connected and is a supported function. If not you can edit it here. The **Dec Backlash RunoutTime** specifies the amount of time the mount will be moved in the declination axis before measurement starts. This allows for any backlash to be removed before measurements start.
- **Calibration Star** - If you select **Auto-select**, the default, the brightest star will automatically be selected. If more than one star is available you may want to select a star that you know won't "fall off" the edge of the CCD. To do that select **"Manually Select"**.

Click **OK** to continue with the calibration, or, **Cancel** to abort the calibration.

If you selected **Manually Select** a star when you close the dialog you will see a small dialog in the upper right:

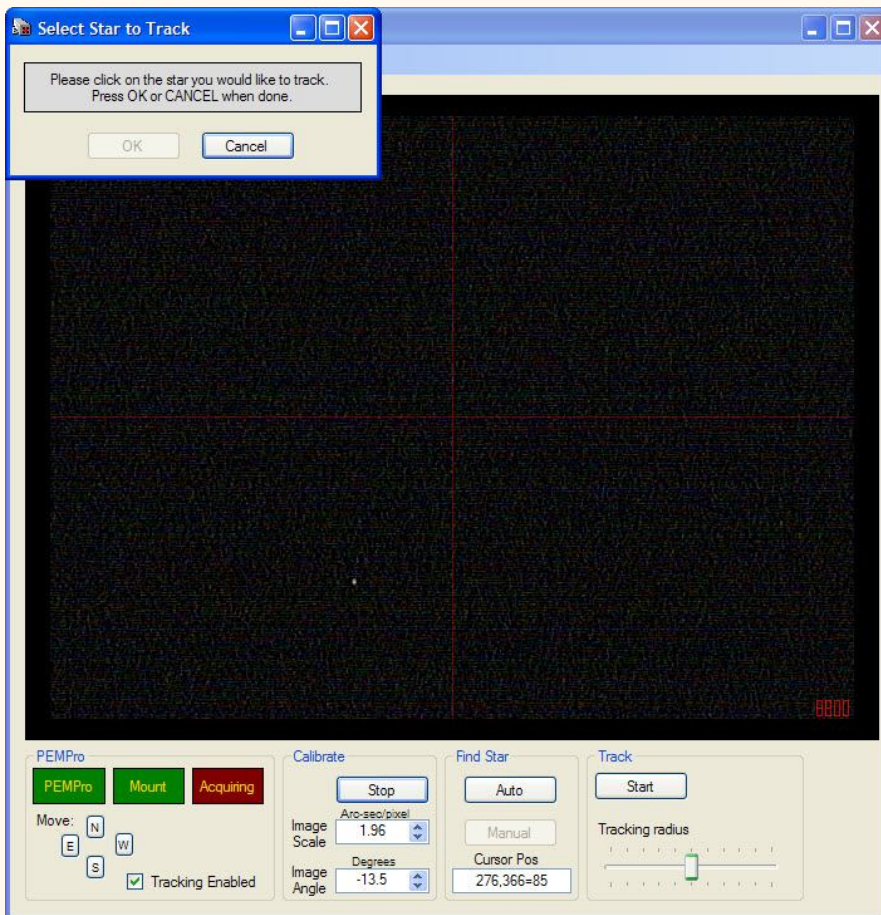

When you click a star the tracking box will appear and in the lower left you will see some tracking information (X/Y Centroid, background and average star level).

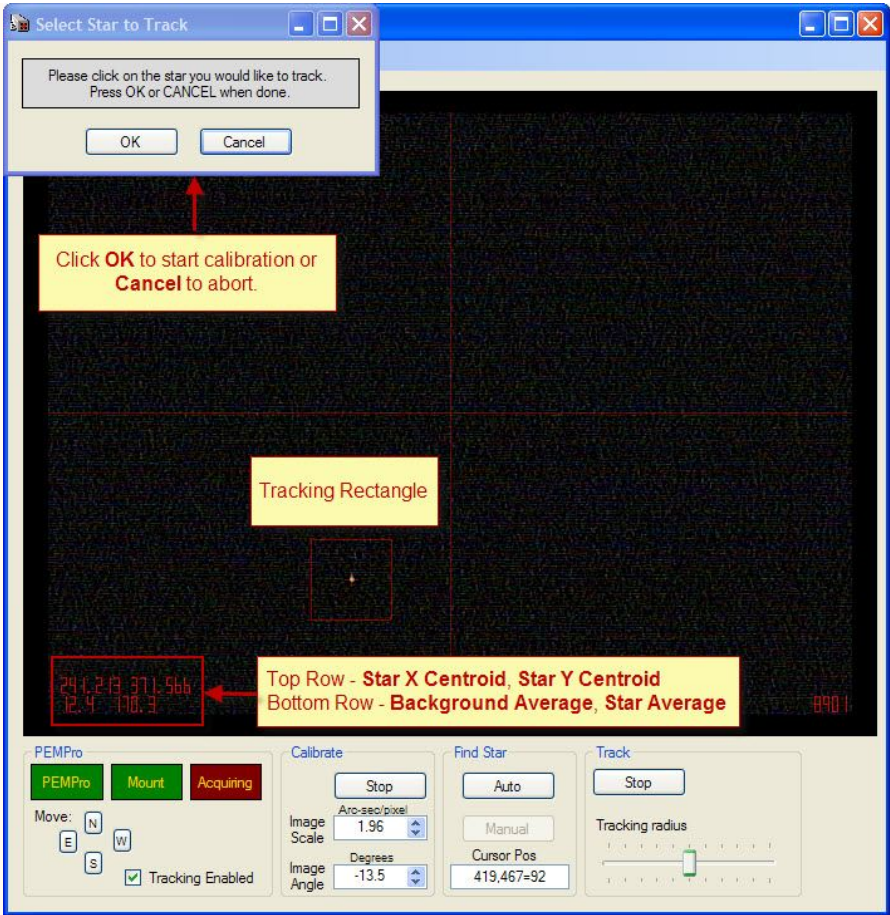

Click **OK** to start the calibration, or **Cancel** to abort.

If you clicked OK the star will track first in RA, then in Dec for the dec rounout time, pause briefly, then continue. The calibration results will then display:

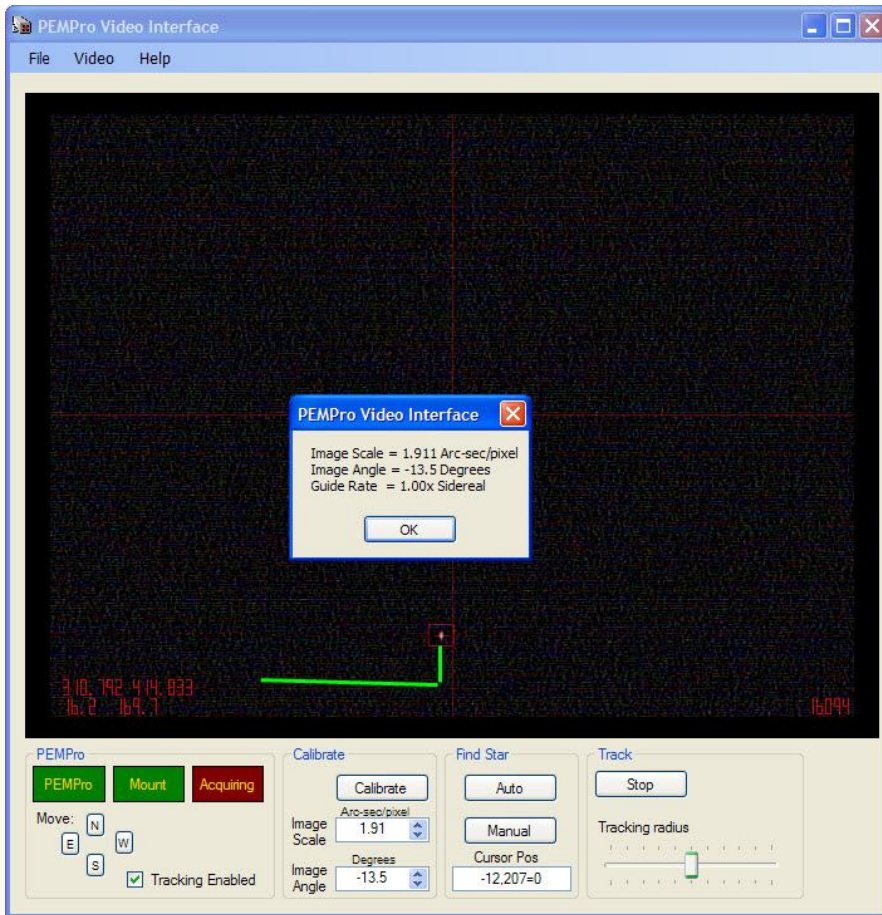

At this point you can go back to PEMPro and **Acquire Data**. You can also do polar alignment and backlash functions and use the Star Finder feature.

For testing purposes you can use the **Find Star** and **Track** group boxes. The **Tracking Radius** track bar can be used to adjust the sensitivity of the tracking. It is best left at the default position (center)

IMPORTANT: If your camera is an 8-bit camera please make sure to set the min/max brightness in PEMPro's setup tab to 0/256.

Bad Pixel Remover

The Video Interface allows you to select bad pixels. When selected the bad pixels are replaced with the average of surrounding pixels. This can prevent false selection of a "star" that really is a bright bad pixel.

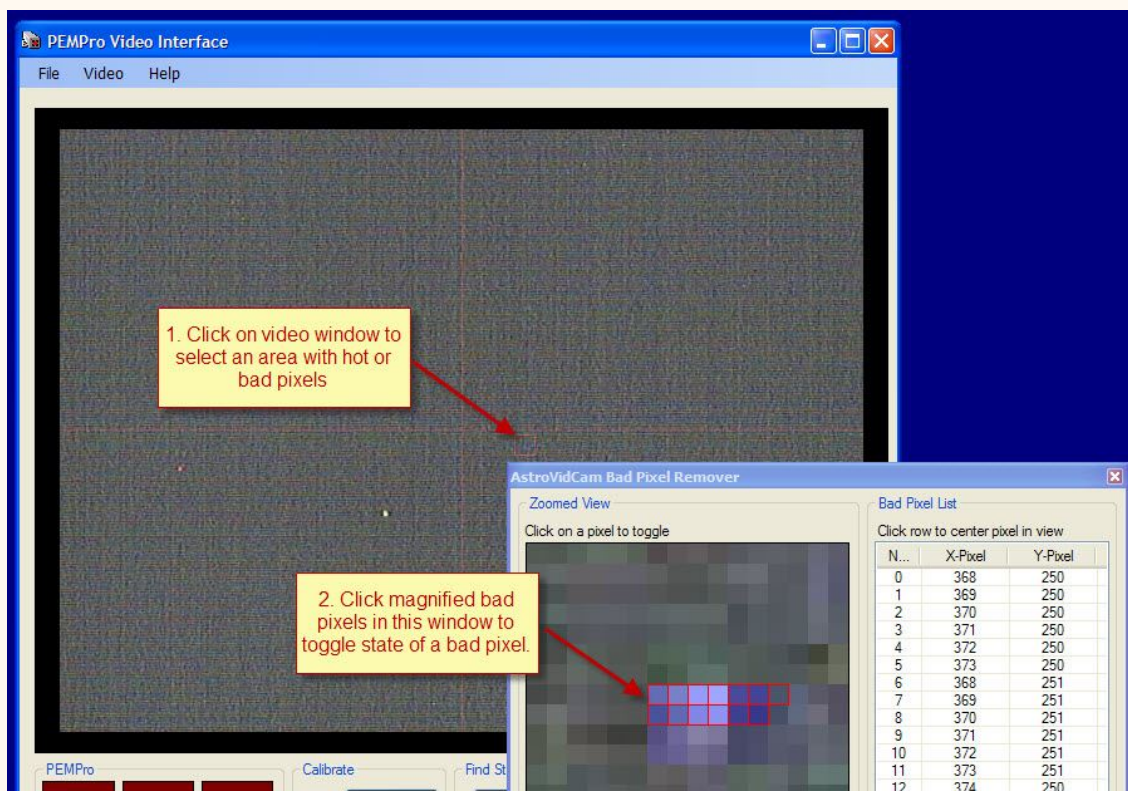

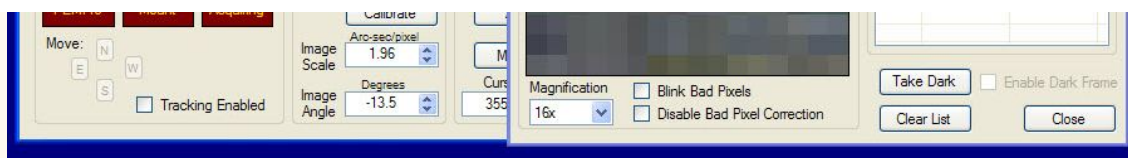

Alternatively you can use the **Take Dark** button to take a simple one frame "dark", which will be subtracted from the image. Usually contrast of stars is increased dramatically. You don't actually need to cover the camera, just move the telescope to an area of the sky with no stars and click **Take Dark**.

The following two images shows the effect of this dark subtract feature:

WITHOUT Dark Subtraction:

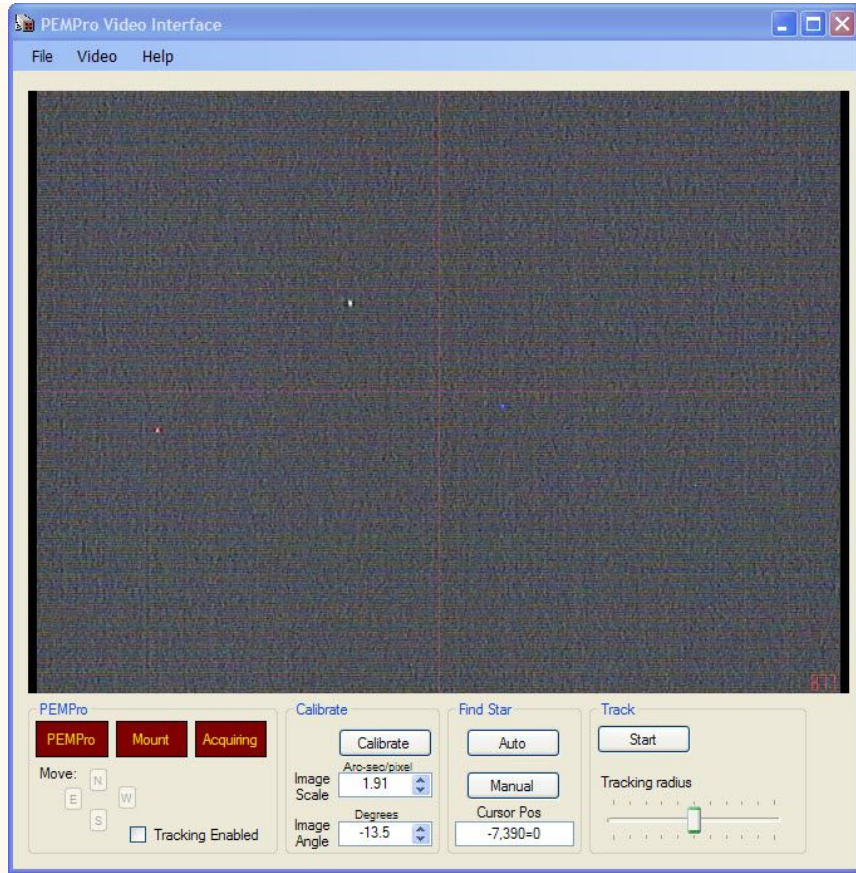

WITH Dark Subtraction:

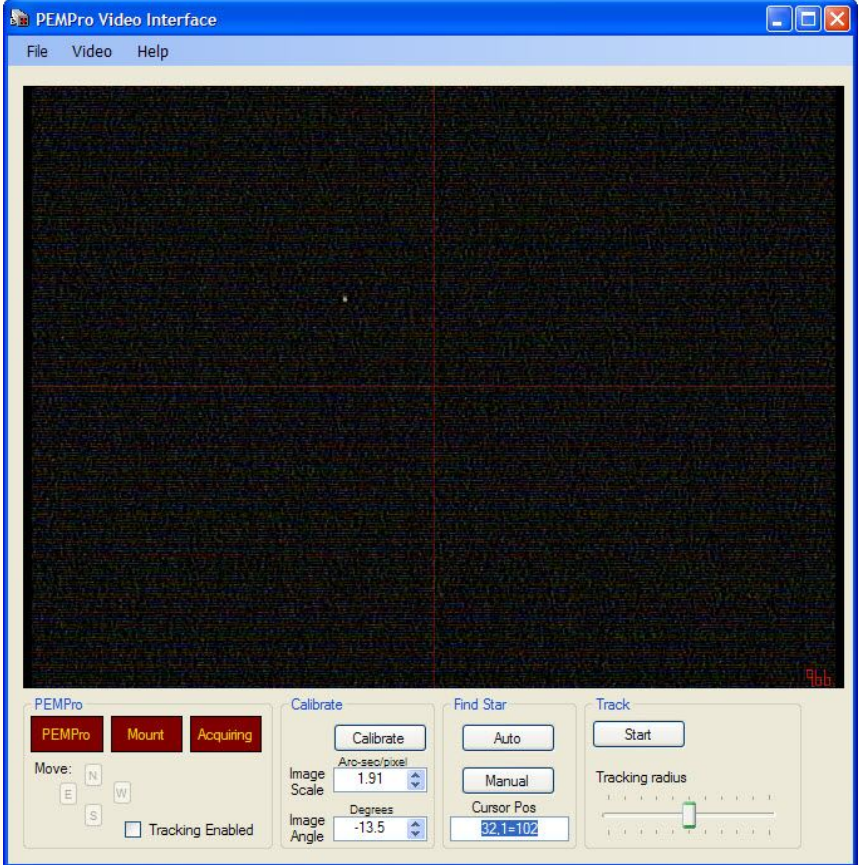

Star Finder Page

If you have a long focal length telescope and/or small field of view with your camera it is often difficult to do that initial synch on a star because it doesn't land in the camera's field of view. When that happens you may find that the Star Finder comes in handy! It will do a spiral search around starting from the current position and build a large bitmap directly on the star finder tab.

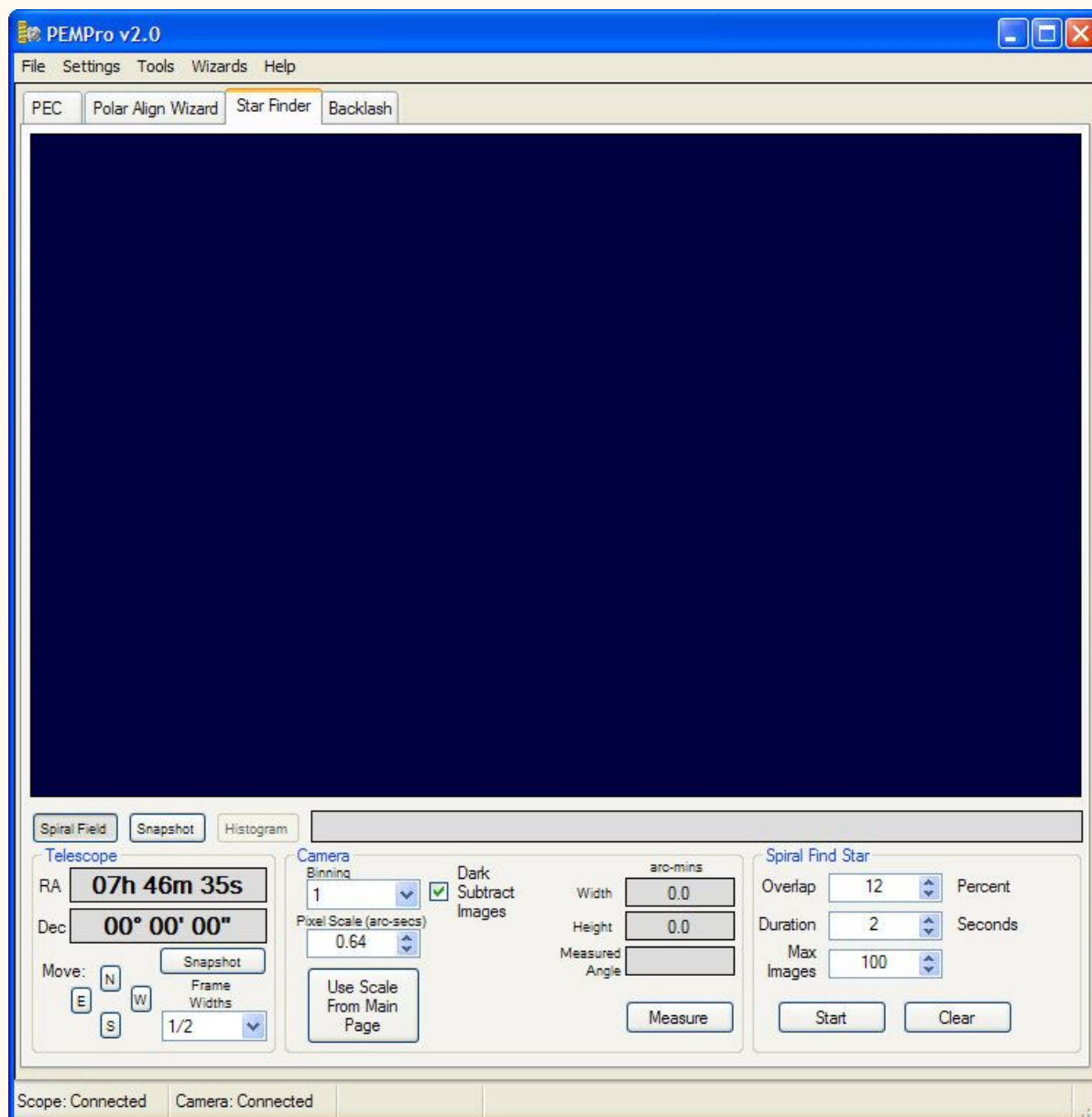

To get started connect your camera and telescope on PEMPro's **Setup** tab. Then click on the **Star Finder** tab near the top of PEMPro. This will bring you to a screen that looks like the above picture.

The first thing you should do is to setup the camera **Binning**. If your camera takes a long time to download and it supports binning you can set it to greater than "1". Binning reduces the size of the image and also the time it takes to download. Binning 2 will make the image 1/2 the size in both height and width. The actual image size and download time might be as much as 1/4th as much as when unbinned (i.e. binning is "1").

Press the **Measure** button to get started. This will stop mount tracking and start an exposure. A window will pop up when done and you will need to click on the start and end of a star trail. This will determine the pixel scale and camera orientation.

Next, set the **Overlap**, **Duration**, and **Max Images**. Press **Start** to begin the mosaic process. The **Start** button changes name to **Stop** when running (see picture below), so click it again to stop the process. Once the mosaic is displayed you can click on any one of the subframes and the scope will slew to that star field.

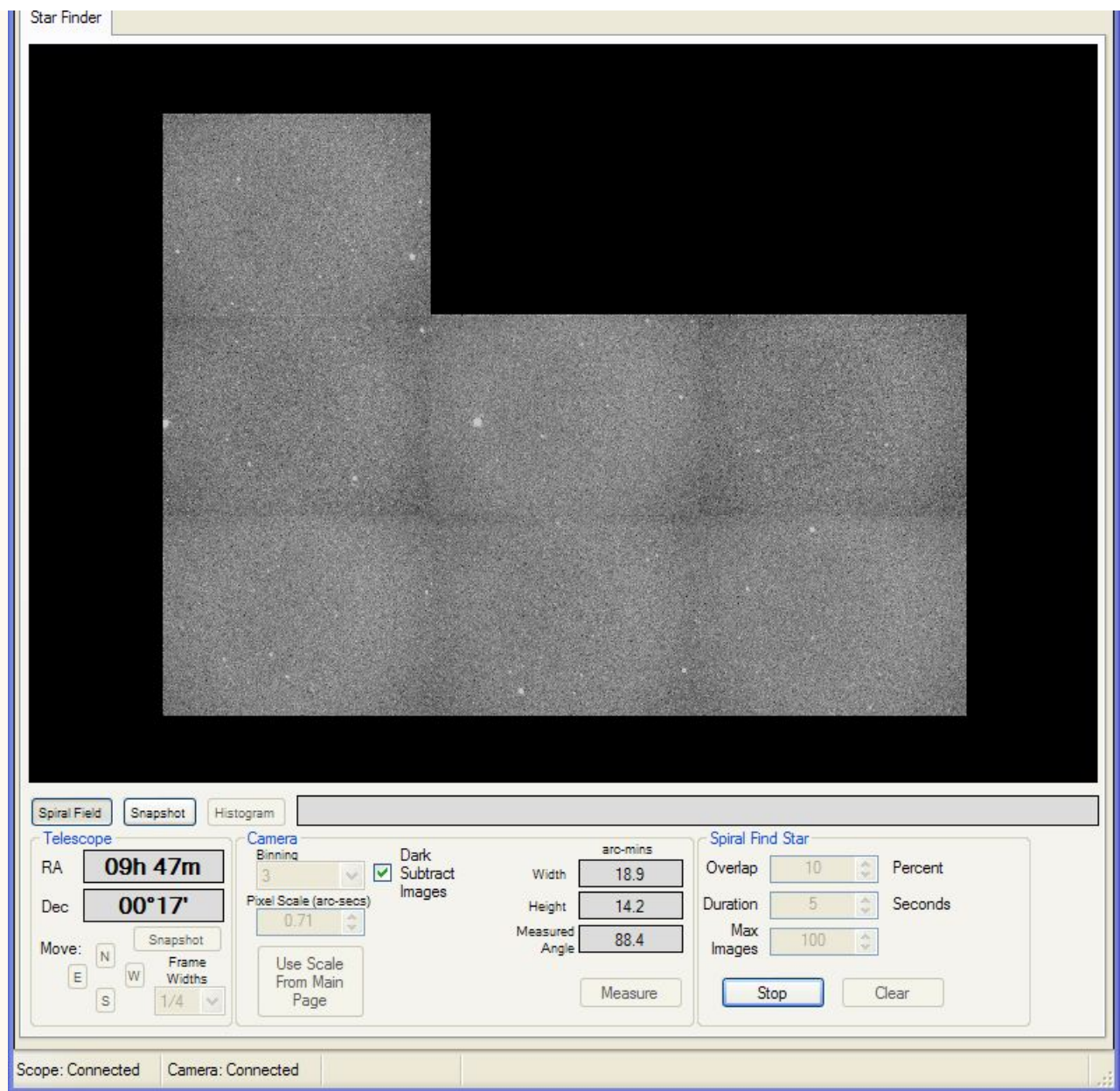

You can also click **Snapshot** (in the **Telescope** group box) to take a quick snapshot at the current telescope position. The **Duration** field's value and the **Dark Subtract Images** are used for snapshots.

You can also move the scope 1/4, 1/2, or 1 full frame in any direction by setting **Frame Widths** and then pressing **N**, **S**, **E**, or **W** (North, South, East, or West, respectively).

Lastly you can toggle between the last snapshot and the spiral mosaic by clicking **Snapshot** or **Spiral Field**.

If you are not using the Video Interface you can also bring up a Histogram dialog that will allow you to set the black and white points of the image.

**Astro-Physics GTO Mounts 400/600/900/1200
with GTOCP2 Control Box**

Frequently Asked Questions

Installation and Preparation

1. The PEMPro V2 installer should check for the Microsoft .Net Framework 2.0 but if not already installed you will need to install it. At the time of this writing you can download it from here:
<http://www.microsoft.com/downloads/details.aspx?familyid=0856EACB-4362-4B0D-8EDD-AAB15C5E04F5&displaylang=en>
2. Install ASCOM 4.1 or later drivers. You can download from here:
<http://www.ascom-standards.org/downloads.html>

IMPORTANT: you must install PEMPro V2 from the Astro-Physics CD that came with your mount for your license key to work.

Other Preparations Before Running PEMPro V2

- Confirm that one of the following is installed:
 1. MaximDL v3.22,
 2. MaximDL v4.50 (or later),
 3. CCDSoft V5.00.174 (or later),
 4. AstroArt V3/V4 (or later)
 5. Meade Autostar Suite (if you want to use a Meade DSI or LPI Series camera)
 6. Your webcam/video camera software (If you plan to run PEMPro's native video application).
- Start on of the software applications above and connect to your camera to make sure the camera works by taking a quick snapshot image.
- If you plan to run PEMPro's native video application please start it first from the Windows Startup menu.
- Confirm that you can connect to your telescope with your planetarium program (e.g. TheSky or SkyMap Pro).

Entering the PEMPro V2 License Key

When you run PEMProV2 for the first time a dialog will pop up asking for you to enter your license key. The license key can be found on the CD case with the software that came with your Astro-Physics mount. You must enter the license key in order to use PEMPro.

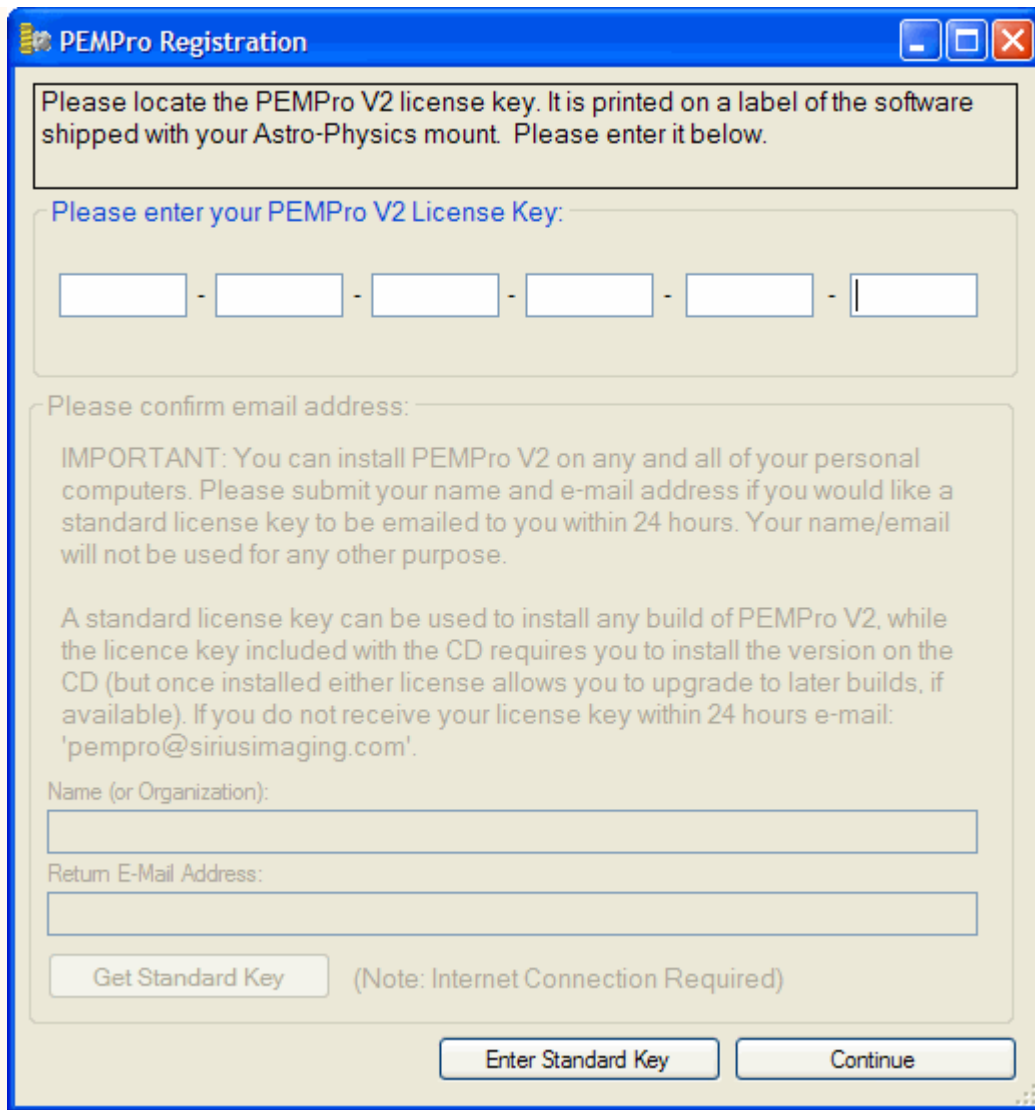

- A message box: "Please locate the PEMPro V2 license key. It is printed on a label of the software shipped with your Astro-Physics mount. Please enter it below."
- A label: "Please enter your PEMPro V2 License Key:"
- A license key input field: A series of six text boxes separated by hyphens, representing the 5-line license key format.
- A label: "Please confirm email address:"
- An important notice: "IMPORTANT: You can install PEMPro V2 on any and all of your personal computers. Please submit your name and e-mail address if you would like a standard license key to be emailed to you within 24 hours. Your name/email will not be used for any other purpose."
- Additional information: "A standard license key can be used to install any build of PEMPro V2, while the licence key included with the CD requires you to install the version on the CD (but once installed either license allows you to upgrade to later builds, if available). If you do not receive your license key within 24 hours e-mail: 'pempro@siriusimaging.com'."
- Input fields: "Name (or Organization):" and "Return E-Mail Address:".
- Buttons: "Get Standard Key" (with a note "(Note: Internet Connection Required)"), "Enter Standard Key", and "Continue".

Once the license key is entered, you can optionally register your copy of PEMPro V2 and get a free **Standard License Key**, which is the 5-line license key sent to paid commercial customers of PEMPro. The **Standard License Key** will allow you to do a fresh install with any build of PEMPro V2. You can still upgrade to the latest build even without a **Standard License Key**. The only advantages of the **Standard License Key** is that any version of PEMpro can be installed on a fresh computer, and the **PEMPro Registration** dialog will no longer pop up when you start PEMPro.

To get a **Standard License Key** enter your name and a valid e-mail address and click **Get Standard Key**. Once you receive the **Standard License Key** just click **Enter Standard Key** and copy and paste the license key into the dialog when asked.